

[54] STUFFED TOY HORSE

[76] Inventor: Zula B. Cox, Wagon Wheel Ranch,
Rte. 1-Box 5A, Folsom, La. 70437

[**] Term: 14 Years

[21] Appl. No.: 949,365

[22] Filed: Oct. 6, 1978

[51] Int. Cl. D21-01

[52] U.S. Cl. D21/165

[58] Field of Search D21/165

[56] References Cited

U.S. PATENT DOCUMENTS

D. 237,512 11/1975 Cox D21/165
D. 237,513 11/1975 Cox D21/165

Primary Examiner—Melvin B. Feifer
Attorney, Agent, or Firm—Richard C. Sughrue

[57] CLAIM

The ornamental design for stuffed toy horse, as shown.

DESCRIPTION

FIG. 1 is a frontal perspective view of a stuffed toy horse showing my new design;
FIG. 2 is a perspective view from the rear thereof.

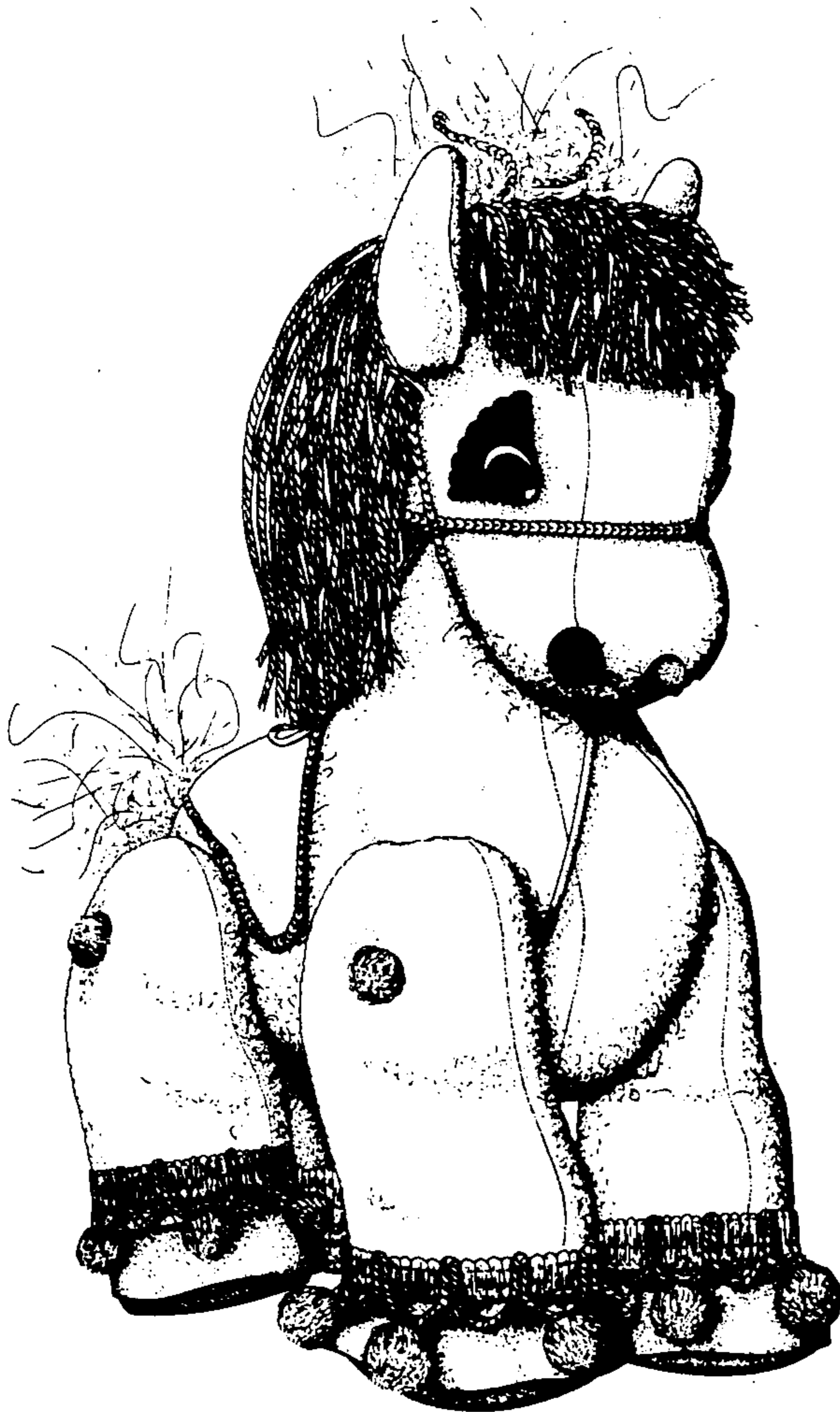
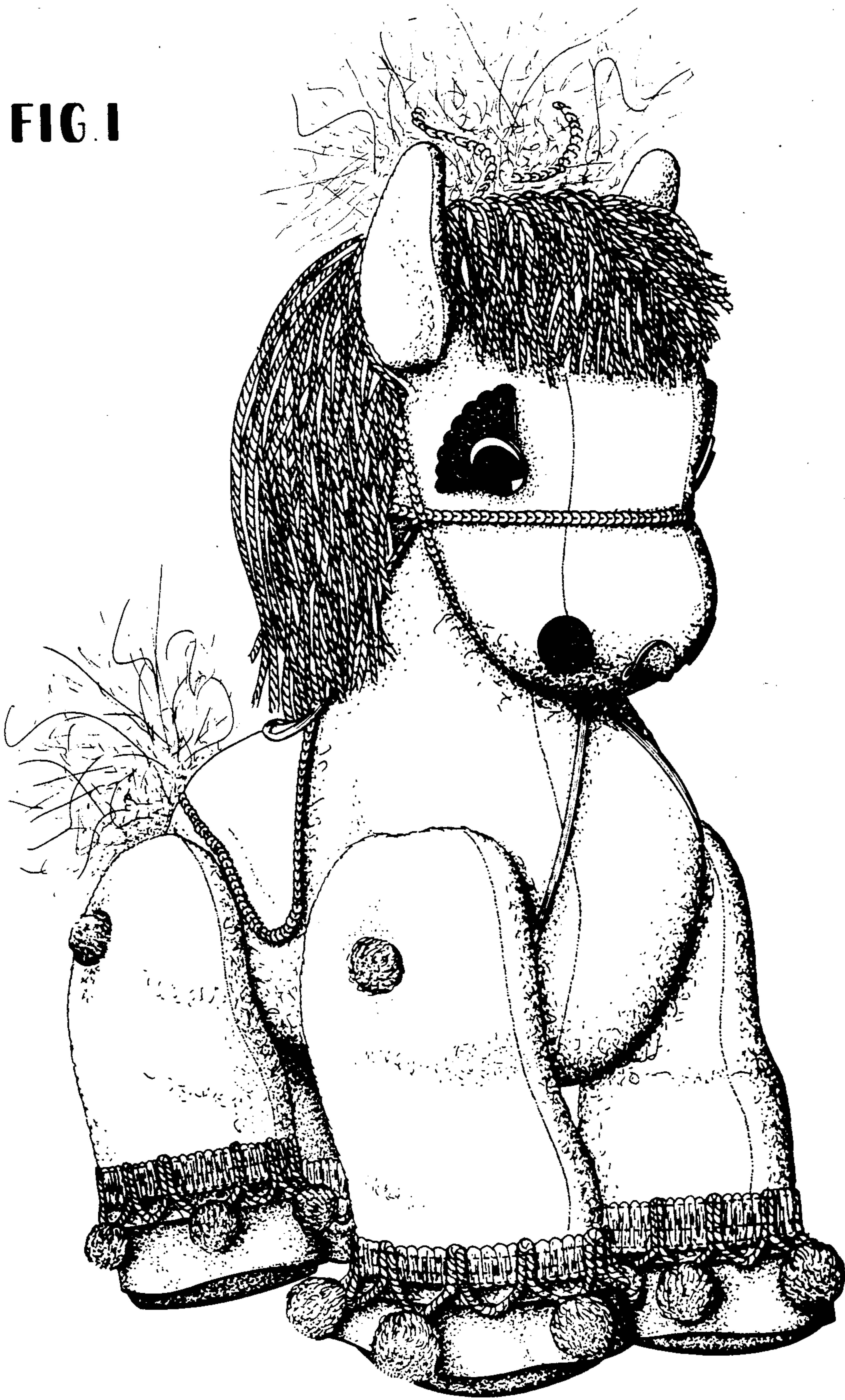

FIG. 1



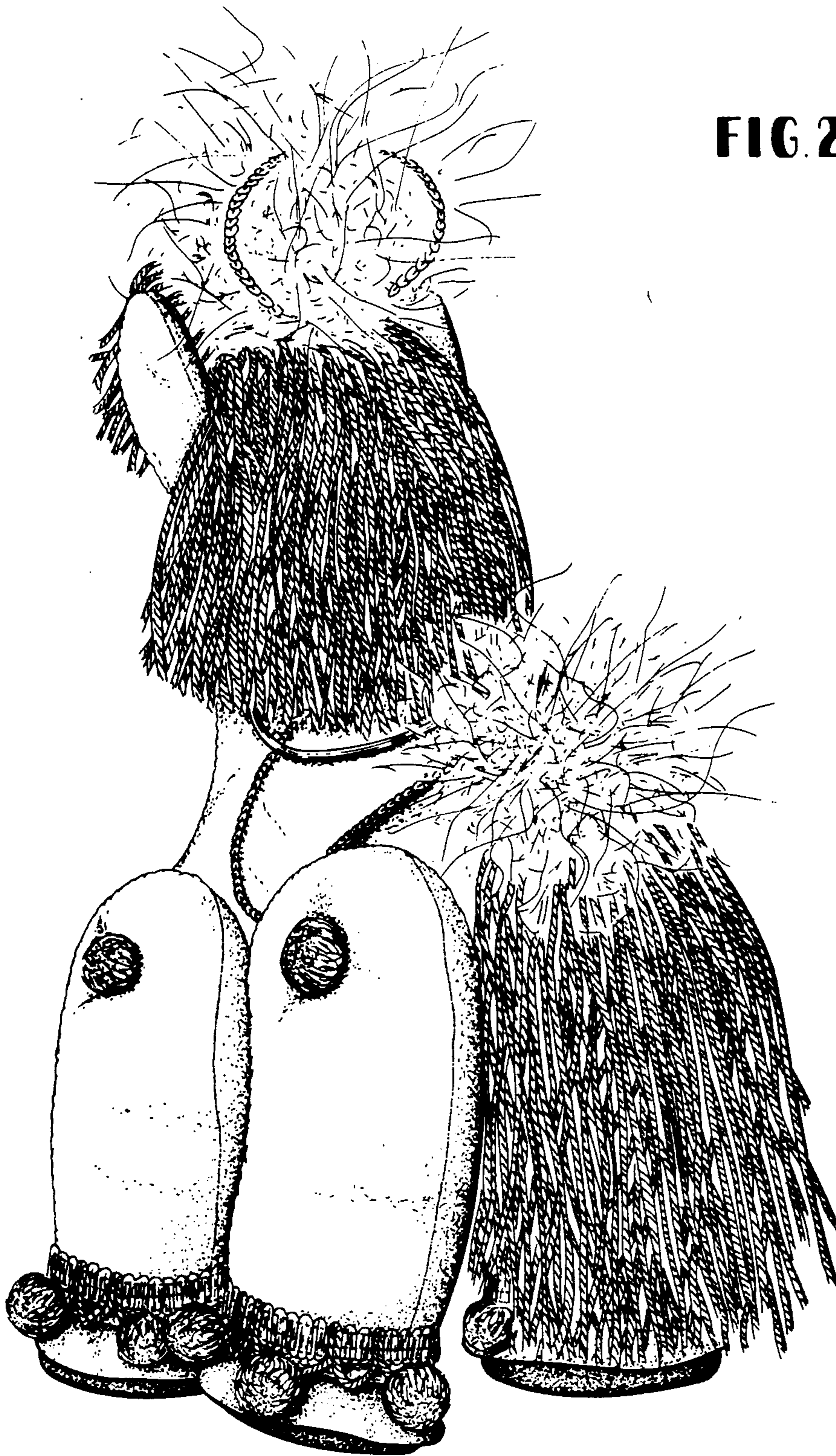

FIG. 2