

[54] TOY HOUSE

[76] Inventor: Per-Hugo B. Börnfelt, Alehöjd, S44001 Stenkullen, Sweden

[**] Term: 14 Years

[21] Appl. No.: 5,975

[22] Filed: Jan. 24, 1979

Related U.S. Application Data

[63] Continuation-in-part of Ser. No. 705,999, Jul. 16, 1976, abandoned.

[30] Foreign Application Priority Data

Jan. 16, 1976 [SE] Sweden 760072

[51] Int. Cl. D21-01

[52] U.S. Cl. D21/114

[58] Field of Search D21/114, 115, 116, 118, D21/119; 46/11, 12, 14, 15, 18, 19; D25/1, 7, 17, 22

[56]

References Cited

U.S. PATENT DOCUMENTS

D. 77,149 12/1928 Frier D21/114
1,619,435 3/1927 Rettig 46/19

OTHER PUBLICATIONS

Playthings, vol. 74, Jul., 1976, p. 57, Brio Doll House.
Playthings, vol. 75, Jul., 1977, p. 26, Reeves Doll House.

Primary Examiner—Charles A. Rademaker
Attorney, Agent, or Firm—Robert Osann

[57]

CLAIM

The ornamental design for a toy house, as shown and described.

DESCRIPTION

FIG. 1 is a front perspective view of a toy house showing my new design;
FIG. 2 is a front perspective view thereof with the front cover panel removed;
FIG. 3 is a rear perspective view thereof;
FIG. 4 is a top plan view thereof; and
FIG. 5 is a bottom plan view thereof.

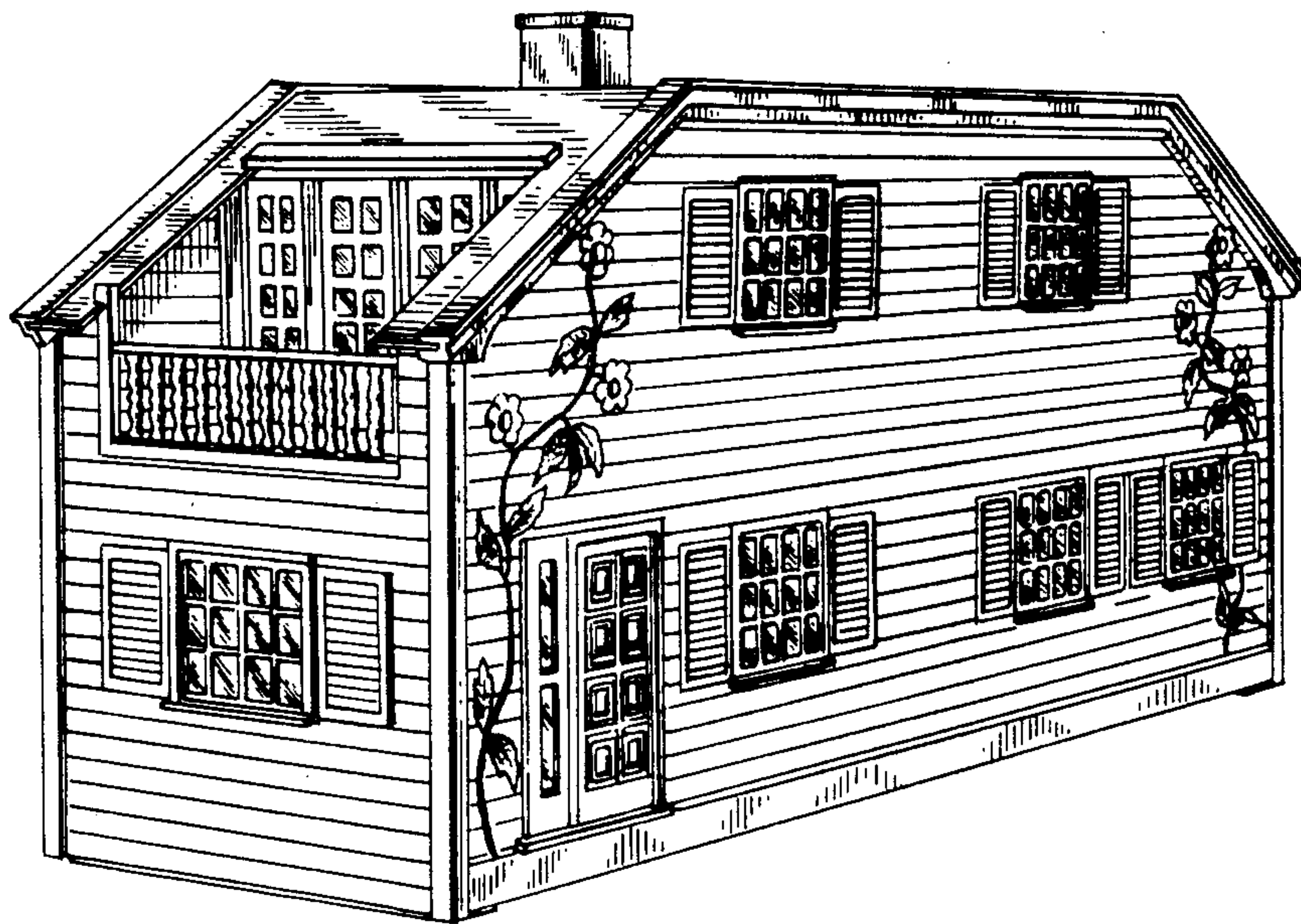

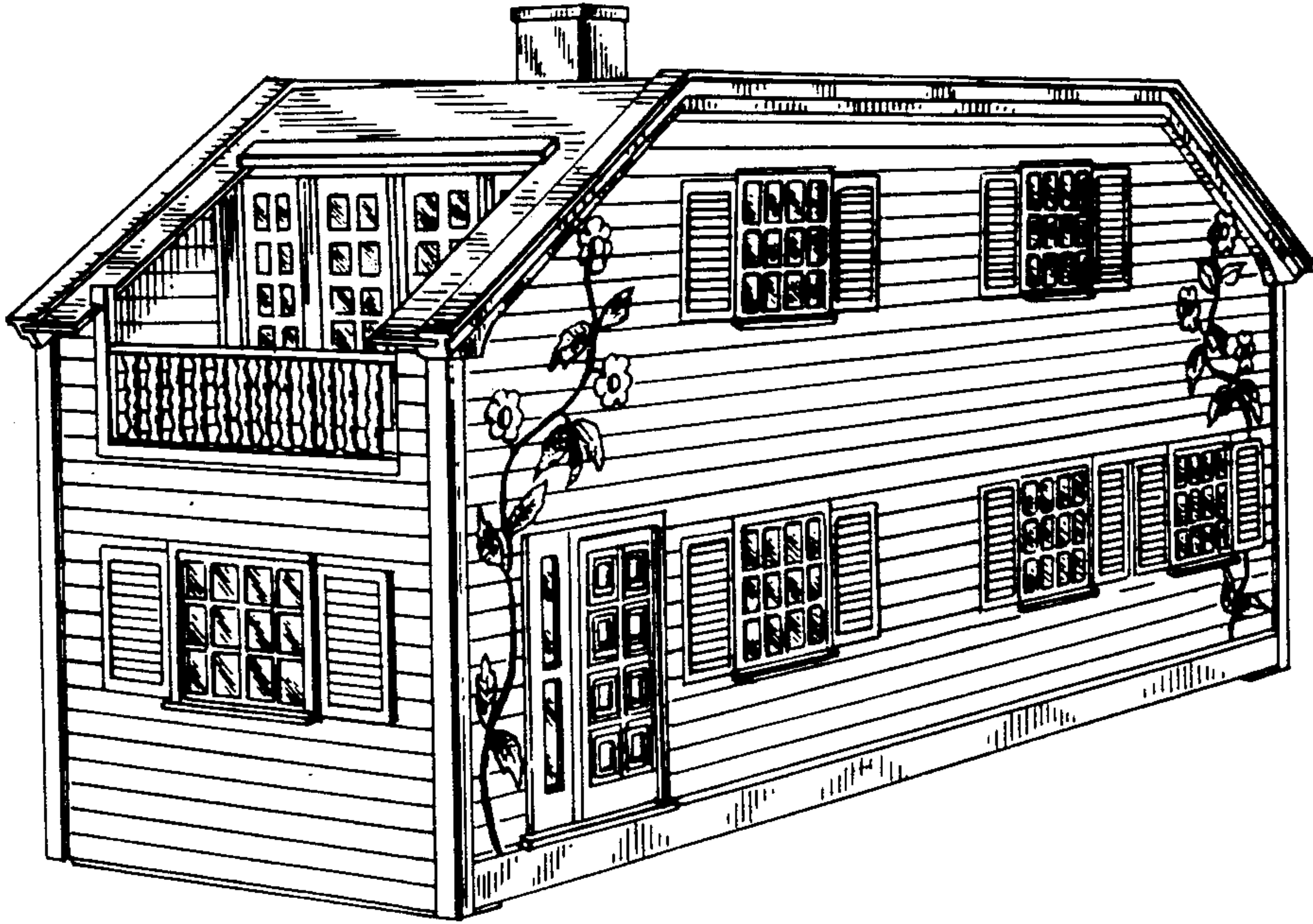

FIG. 1

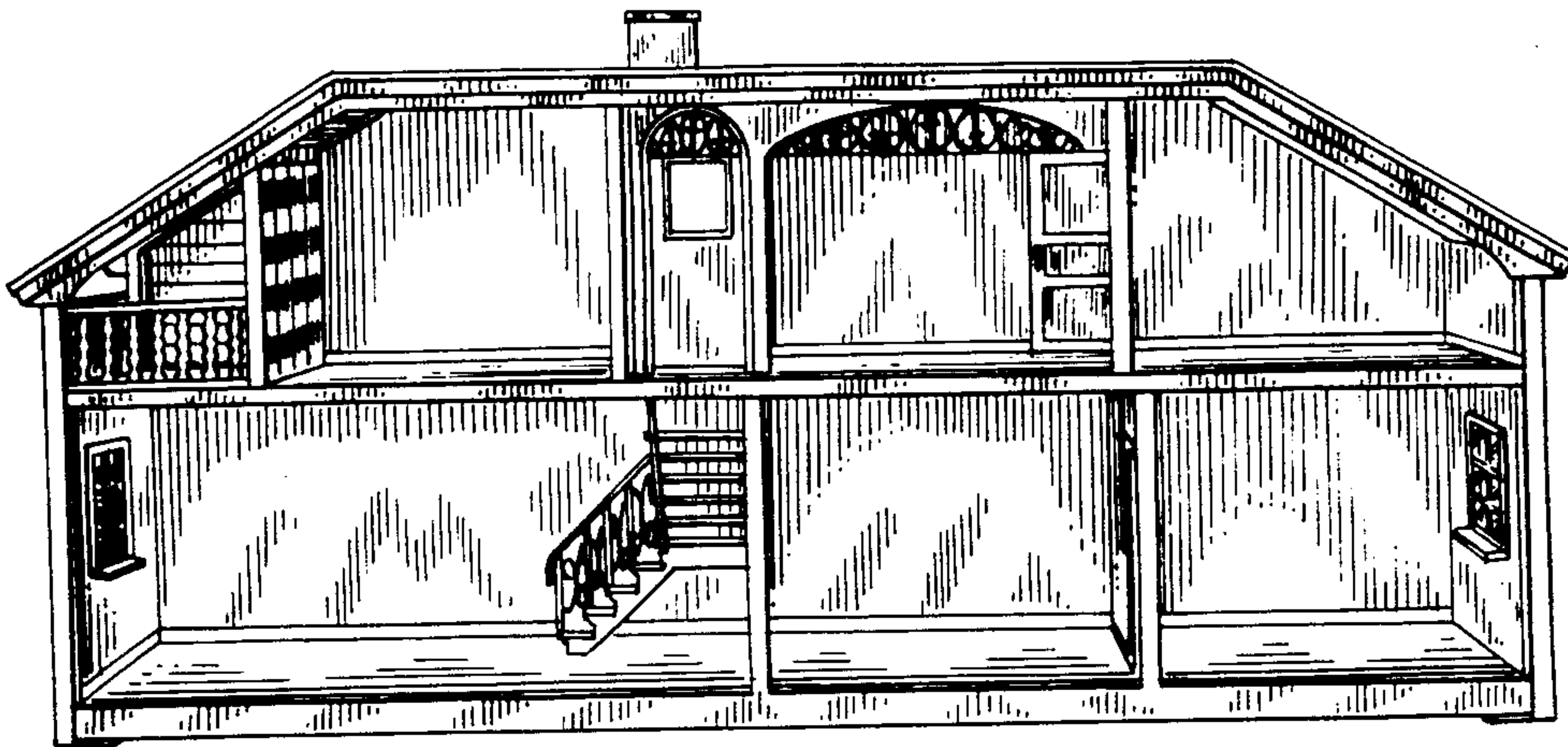

FIG. 2

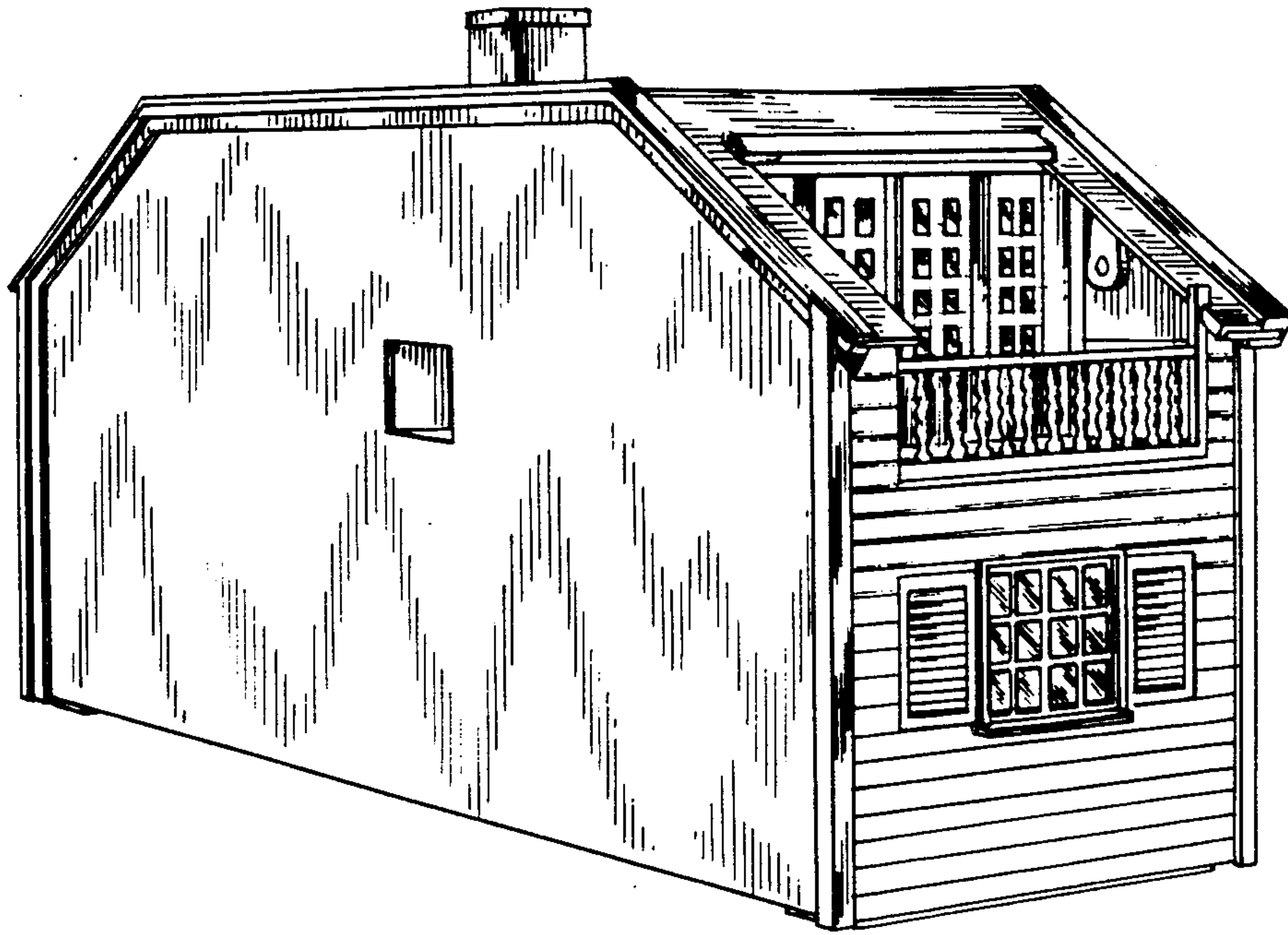

FIG. 3

FIG. 4

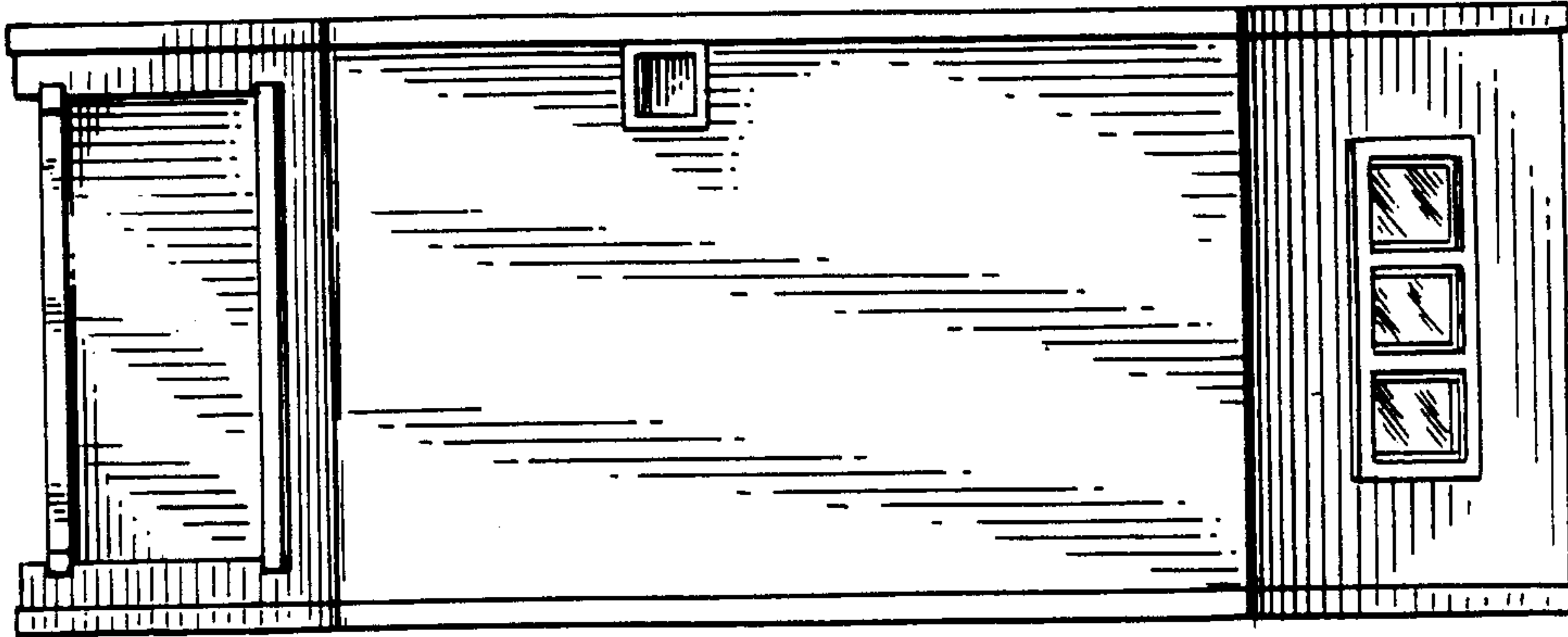

FIG. 5

