

[54] **PRETZEL**

[76] Inventors: **John F. Schilpp**, 535 Los Altos Ave., Long Beach, Calif. 90814; **Roger D. Bullard**, 10292 Kern Ave., Garden Grove, Calif. 92643

[**] Term: **14 Years**

[21] Appl. No.: **36,416**

[22] Filed: **May 7, 1979**

[51] Int. Cl. **D01-99**

[52] U.S. Cl. **D1/13; D1/15; D11/61; 426/104; 426/143**

[58] Field of Search **D1/1, 11, 12, 13, 14, D1/15, 21, 24, 99; 426/143, 499, 502, 104, 560; D11/61, 116; D18/27**

[56] **References Cited**

U.S. PATENT DOCUMENTS

D. 48,845 4/1916 Throckmorton D11/116
1,366,961 2/1921 Schumaker 426/560

OTHER PUBLICATIONS

Vend., Jun. 15, 1968, p. 33, Bachman-Jack's, Inc., "B's" Pretzel.

Primary Examiner—Joel Stearman
Assistant Examiner—Carmen H. Vales
Attorney, Agent, or Firm—Robert M. Ashen

[57] **CLAIM**

The ornamental design for a pretzel, as shown.

DESCRIPTION

FIG. 1 is a front perspective view of a pretzel showing our new design;

FIG. 2 is a rear perspective view thereof;

FIG. 3 is a front elevational view thereof;

FIG. 4 is a rear elevational view thereof;

FIG. 5 is a left side elevational view of FIG. 3;

FIG. 6 is a right side elevational view thereof;

FIG. 7 is a top plan view thereof;

FIG. 8 is a bottom plan view thereof;

FIG. 9 is a front perspective view of a second embodiment of the pretzel;

FIG. 10 is a rear perspective view thereof;

FIG. 11 is a front perspective view of a third embodiment of the pretzel; and

FIG. 12 is a rear perspective view thereof.

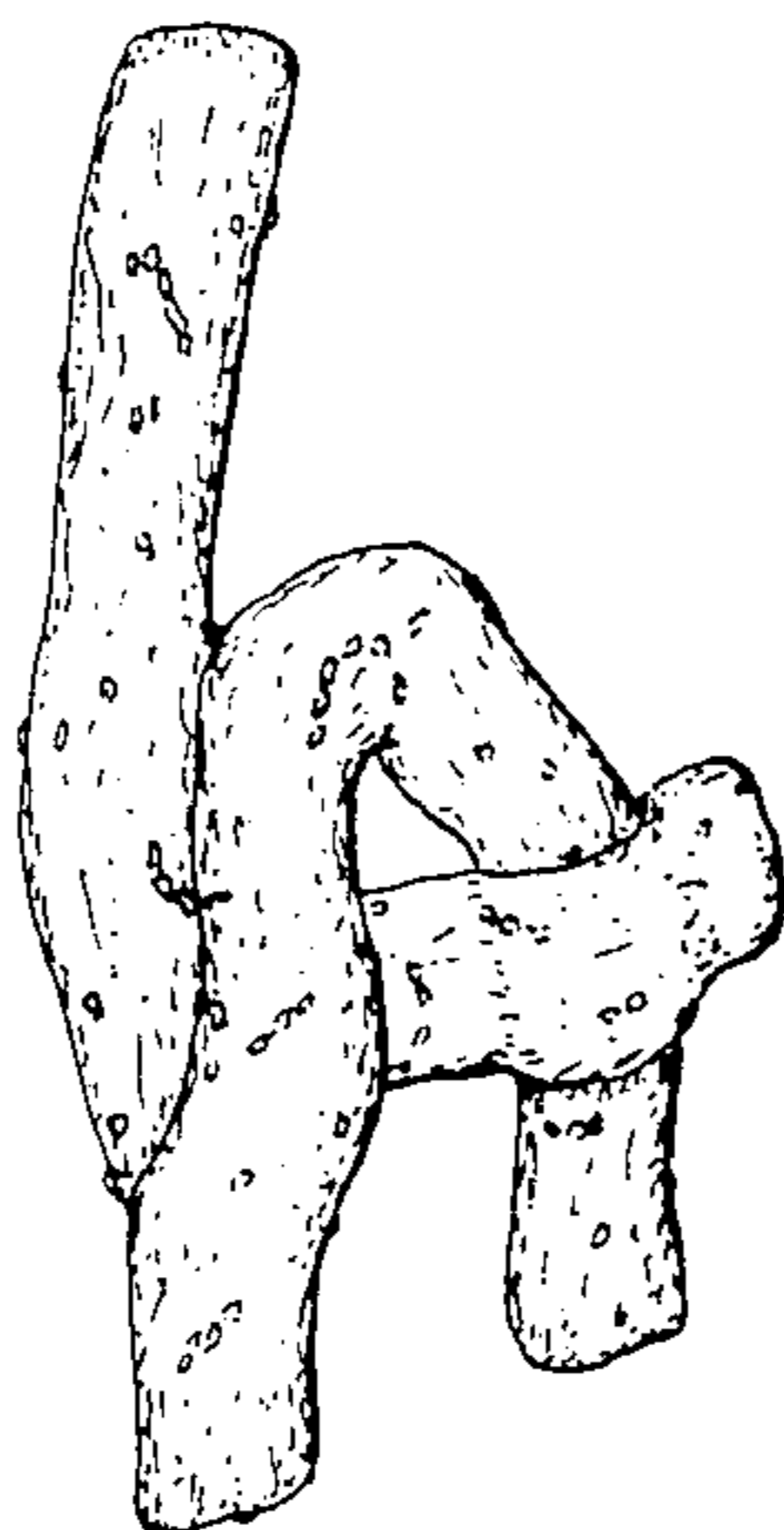
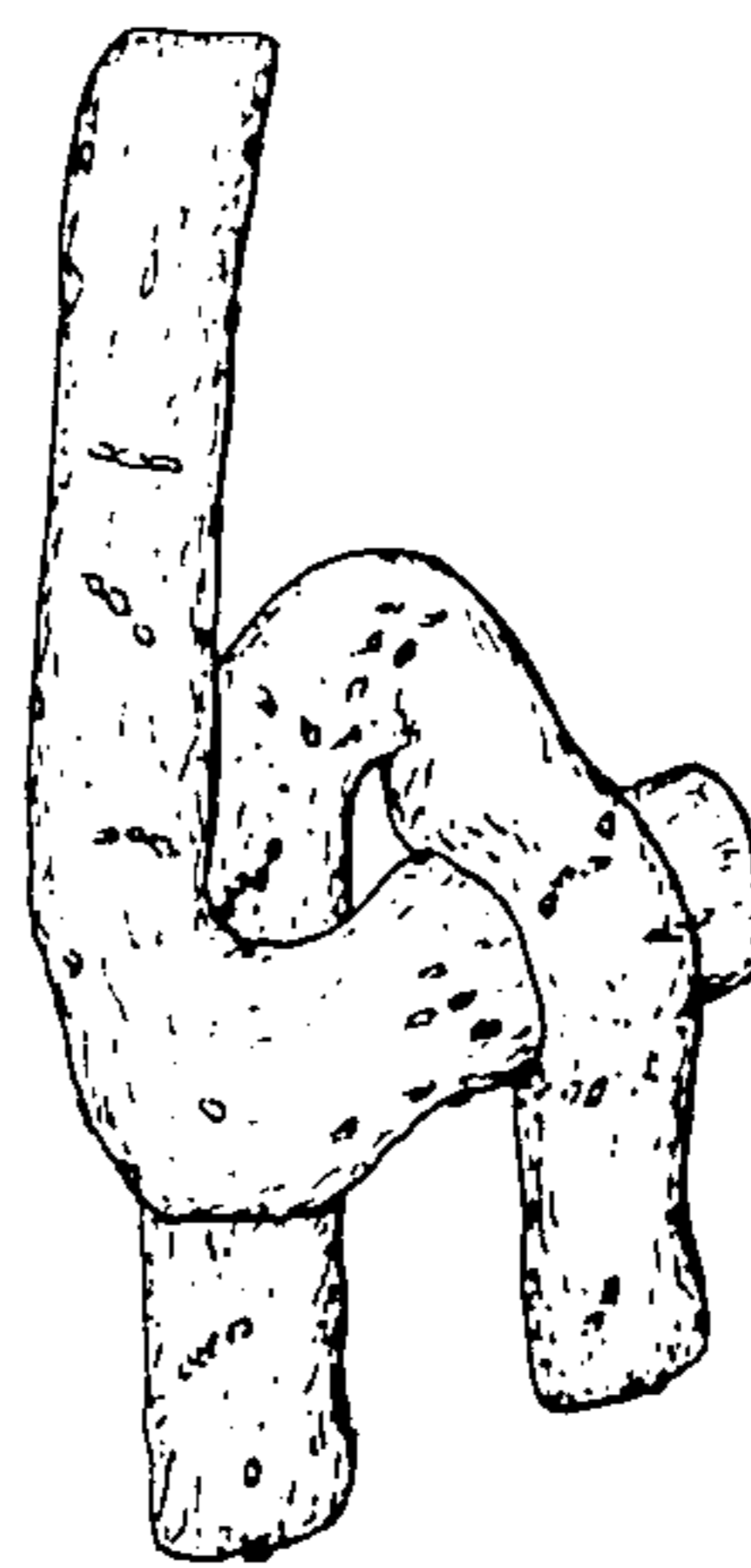
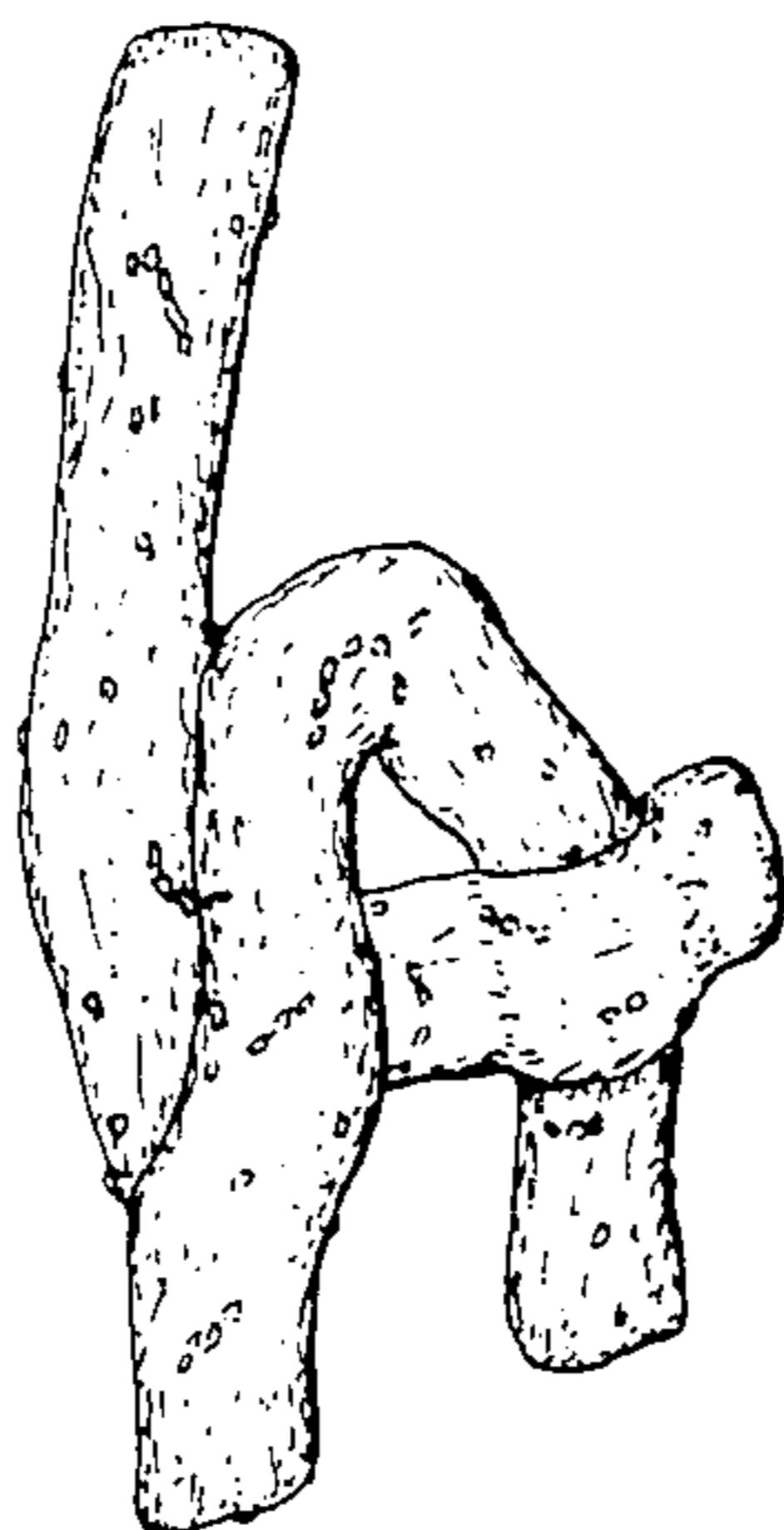
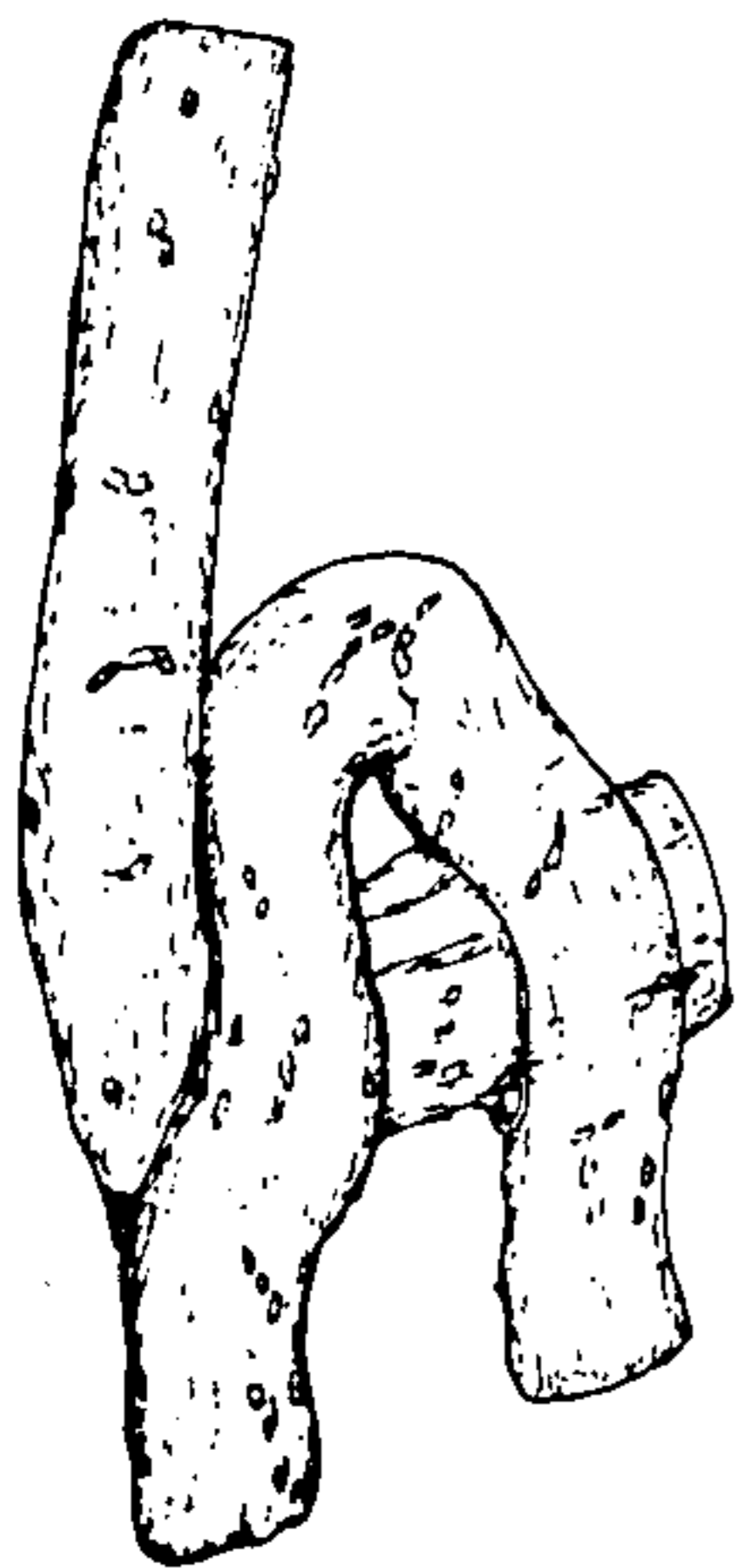
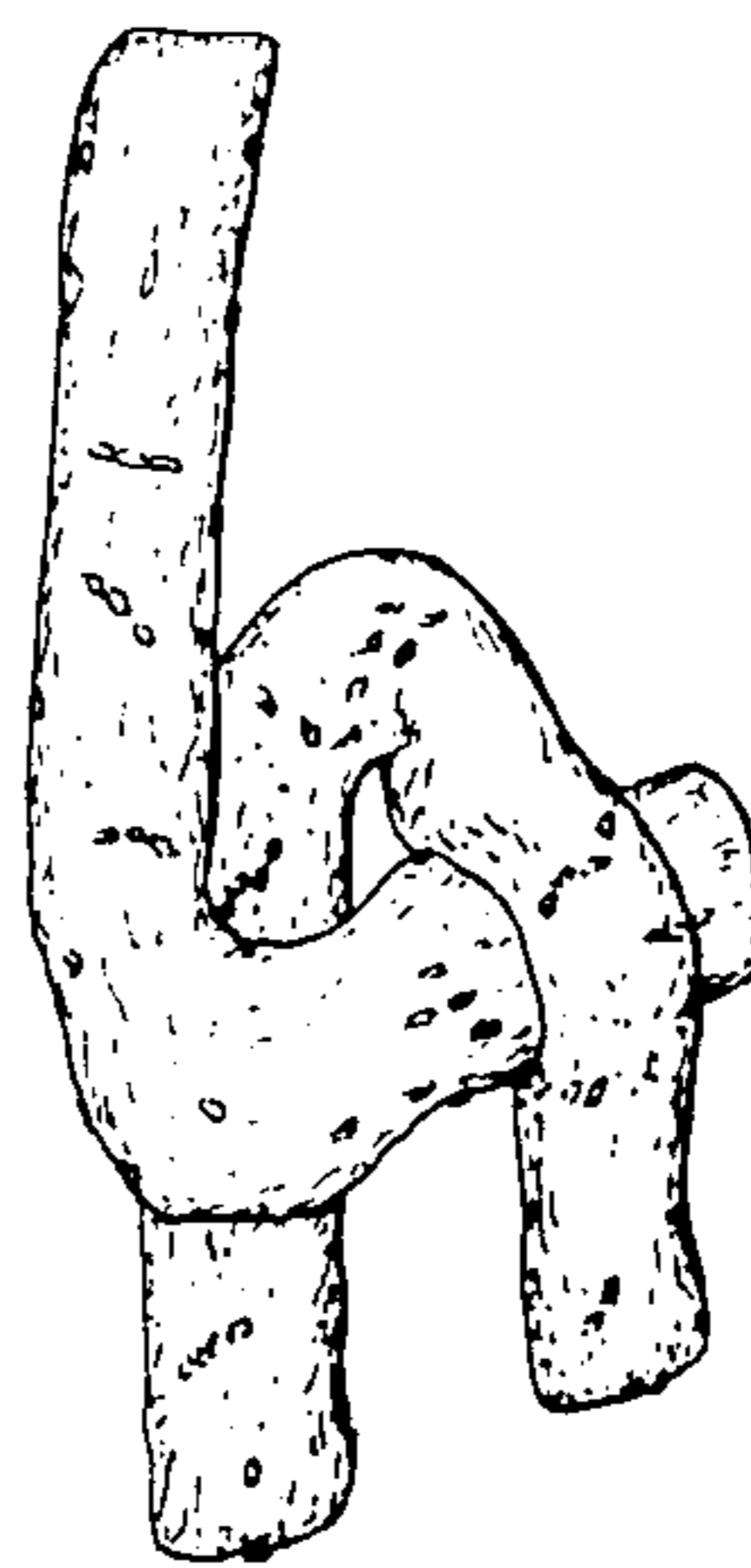
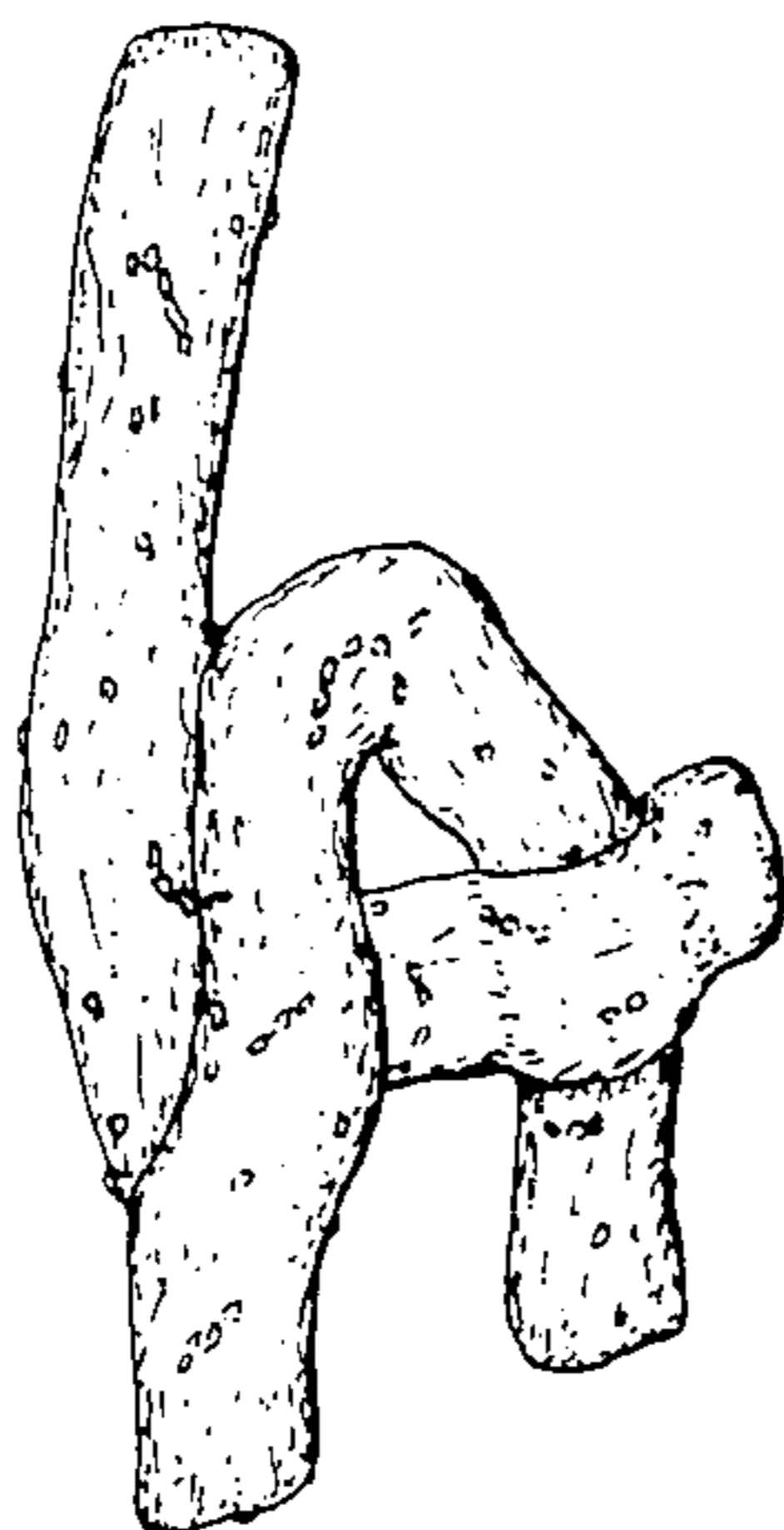
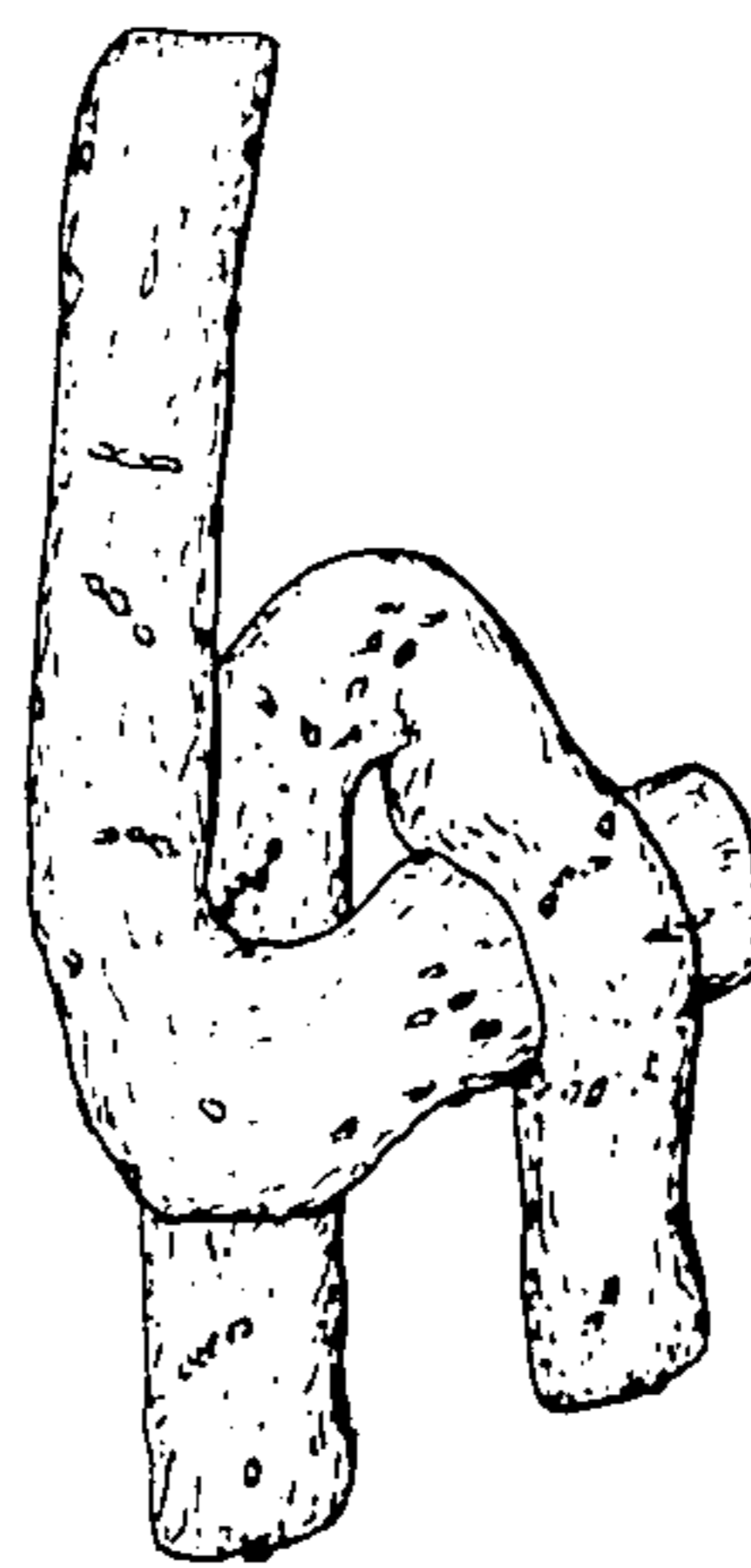
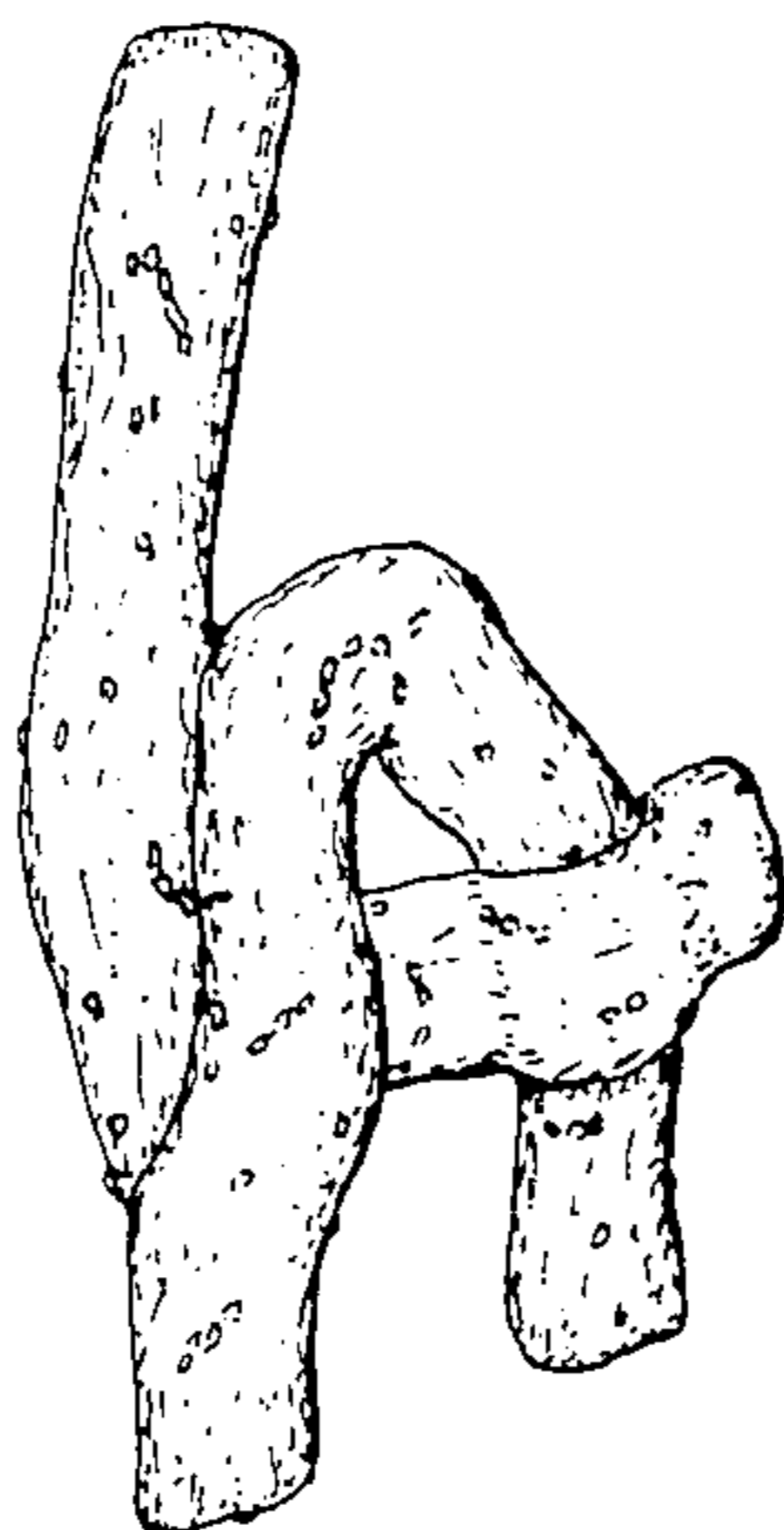
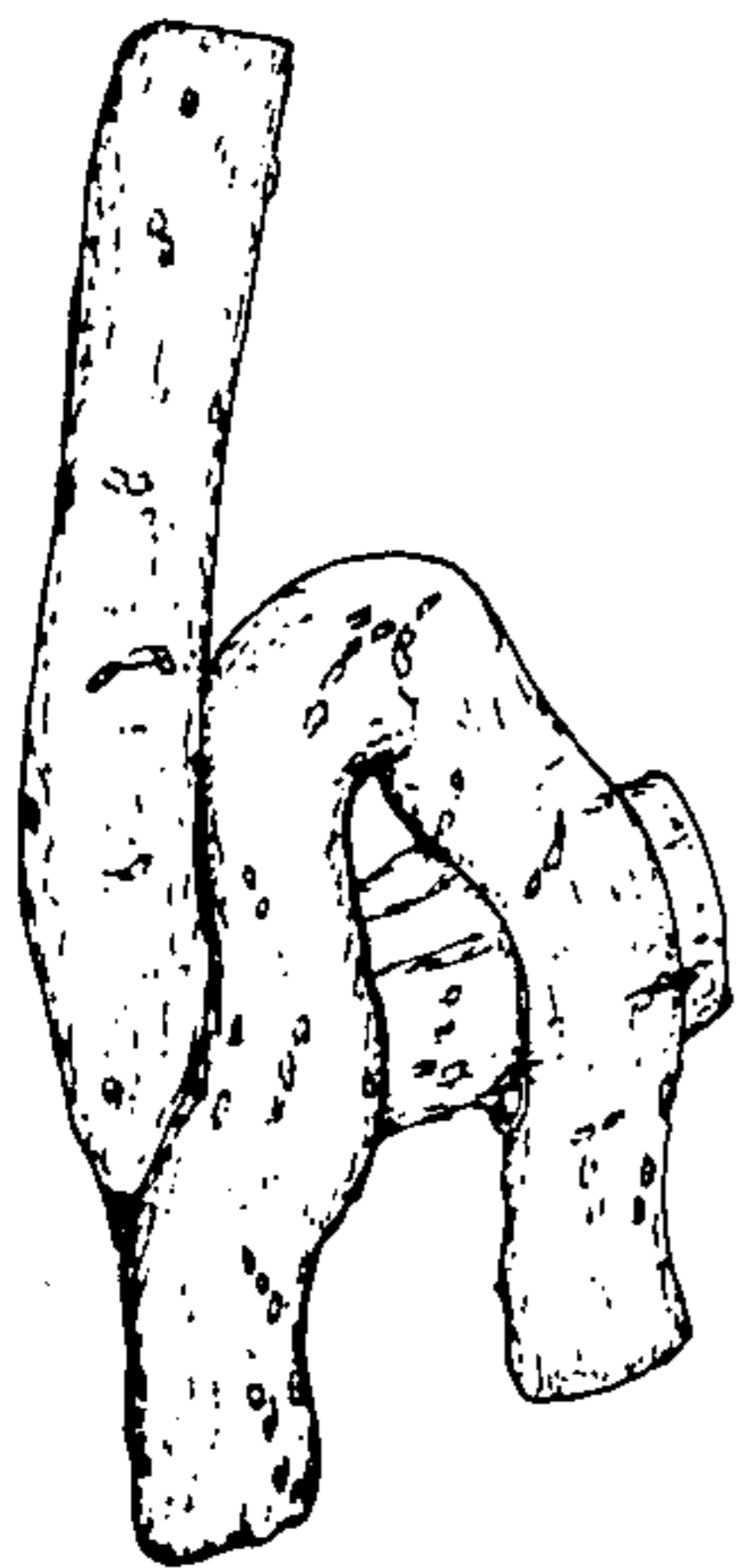
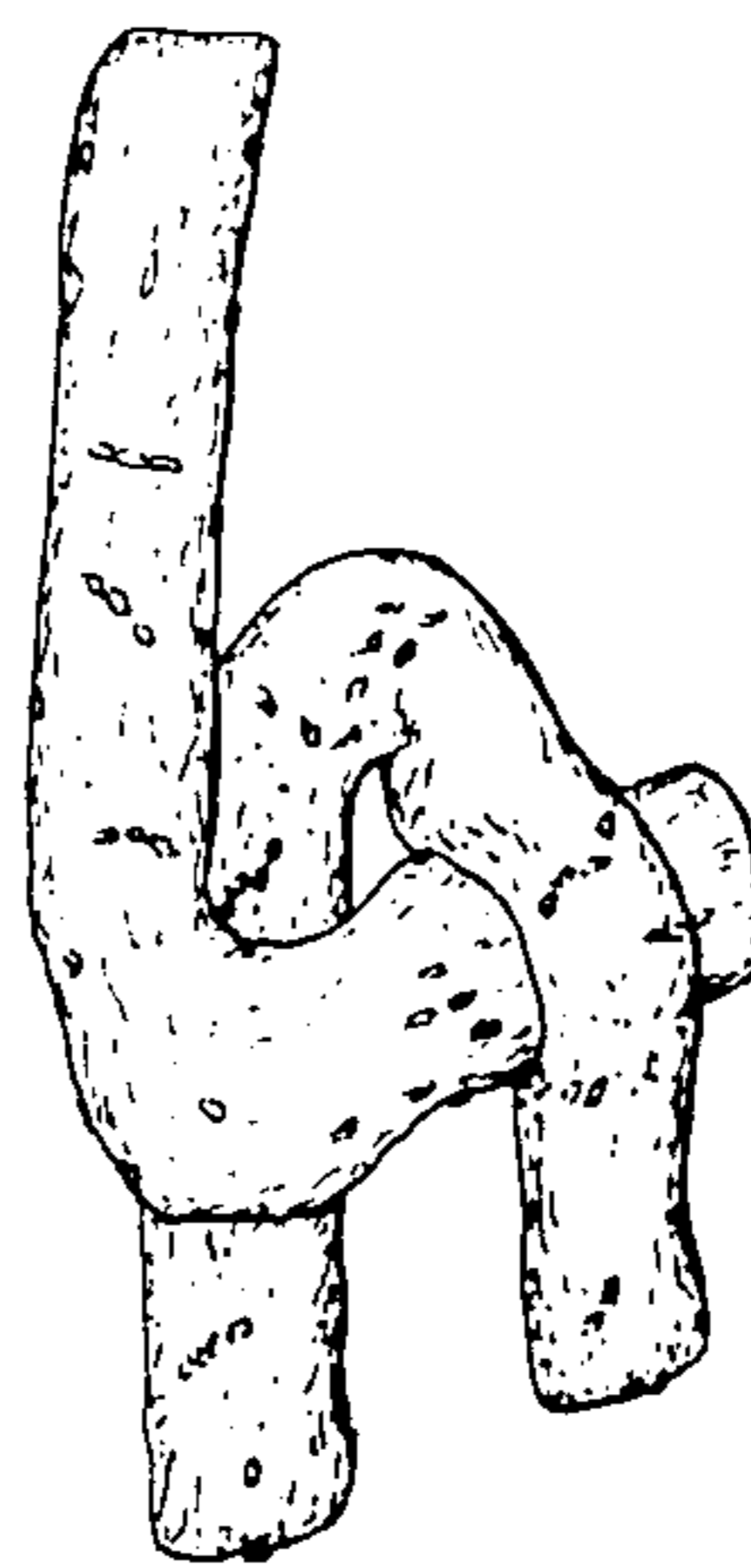
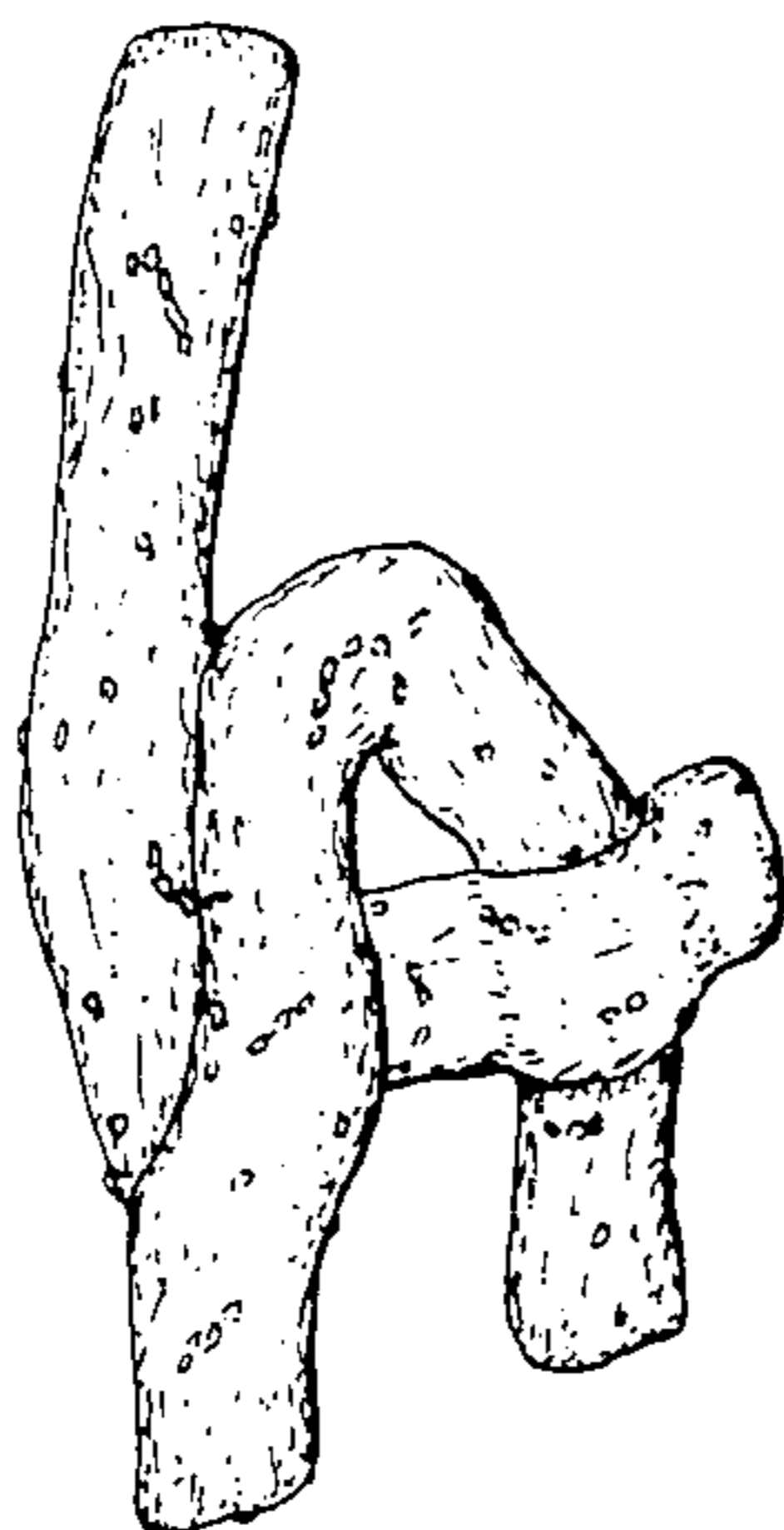
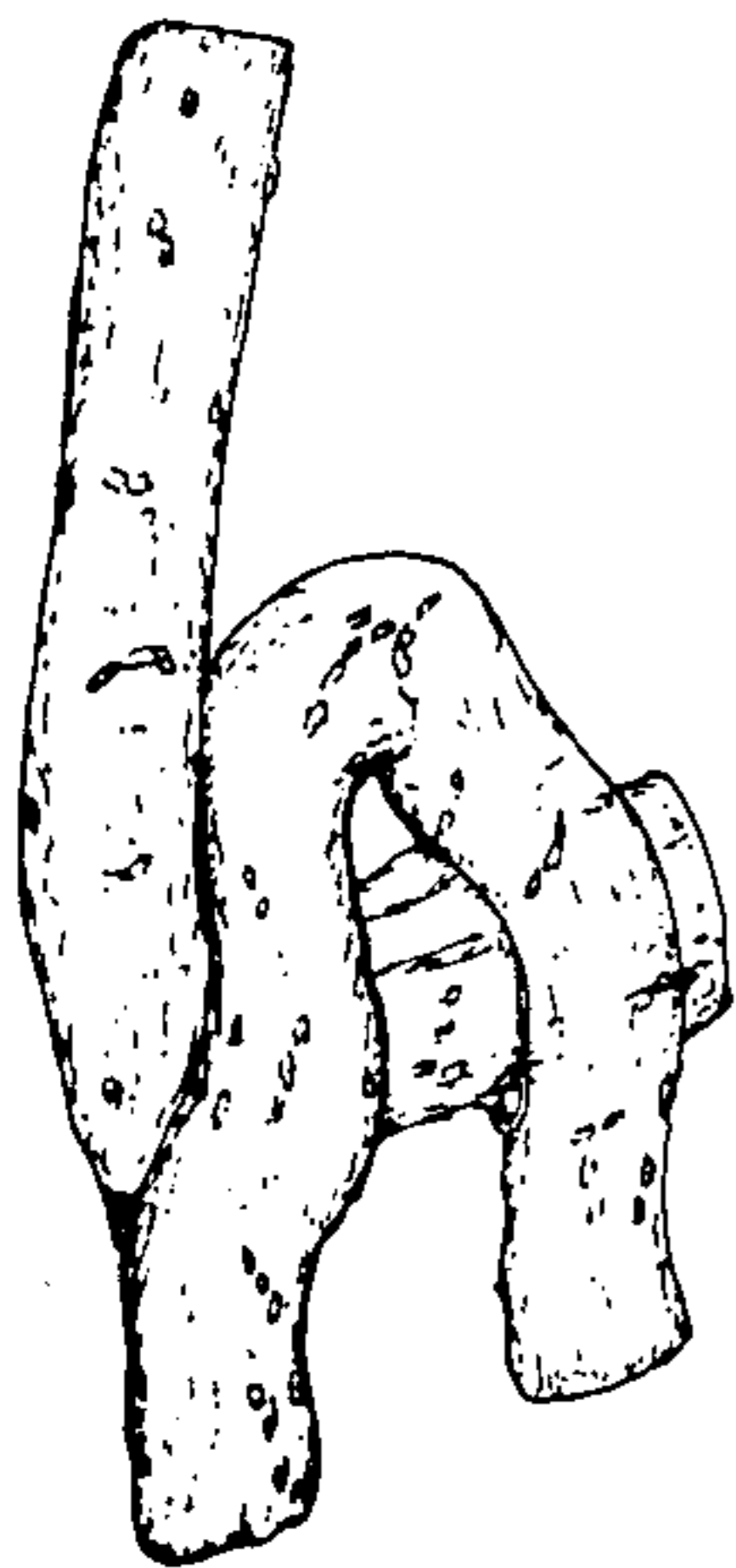

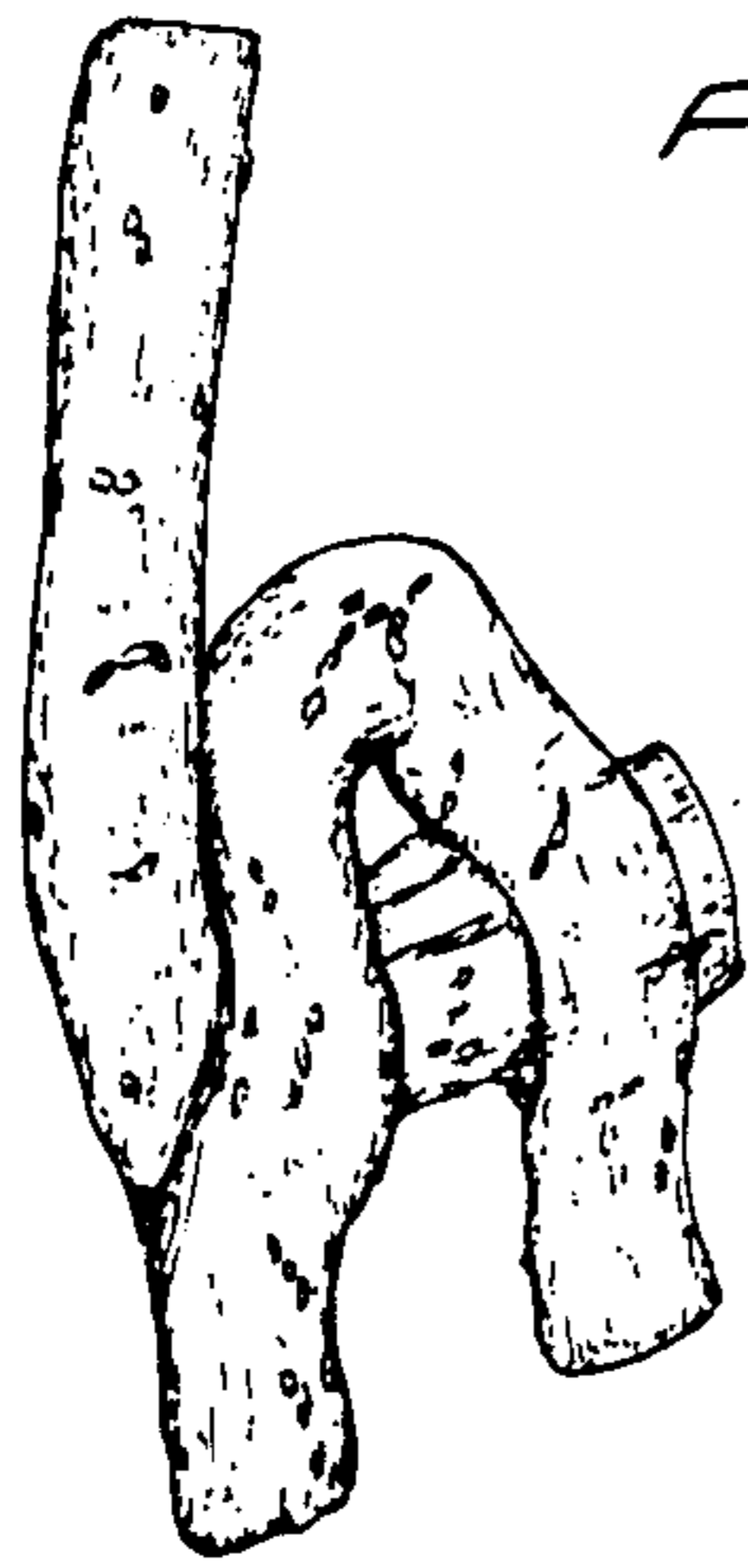

FIG. 1

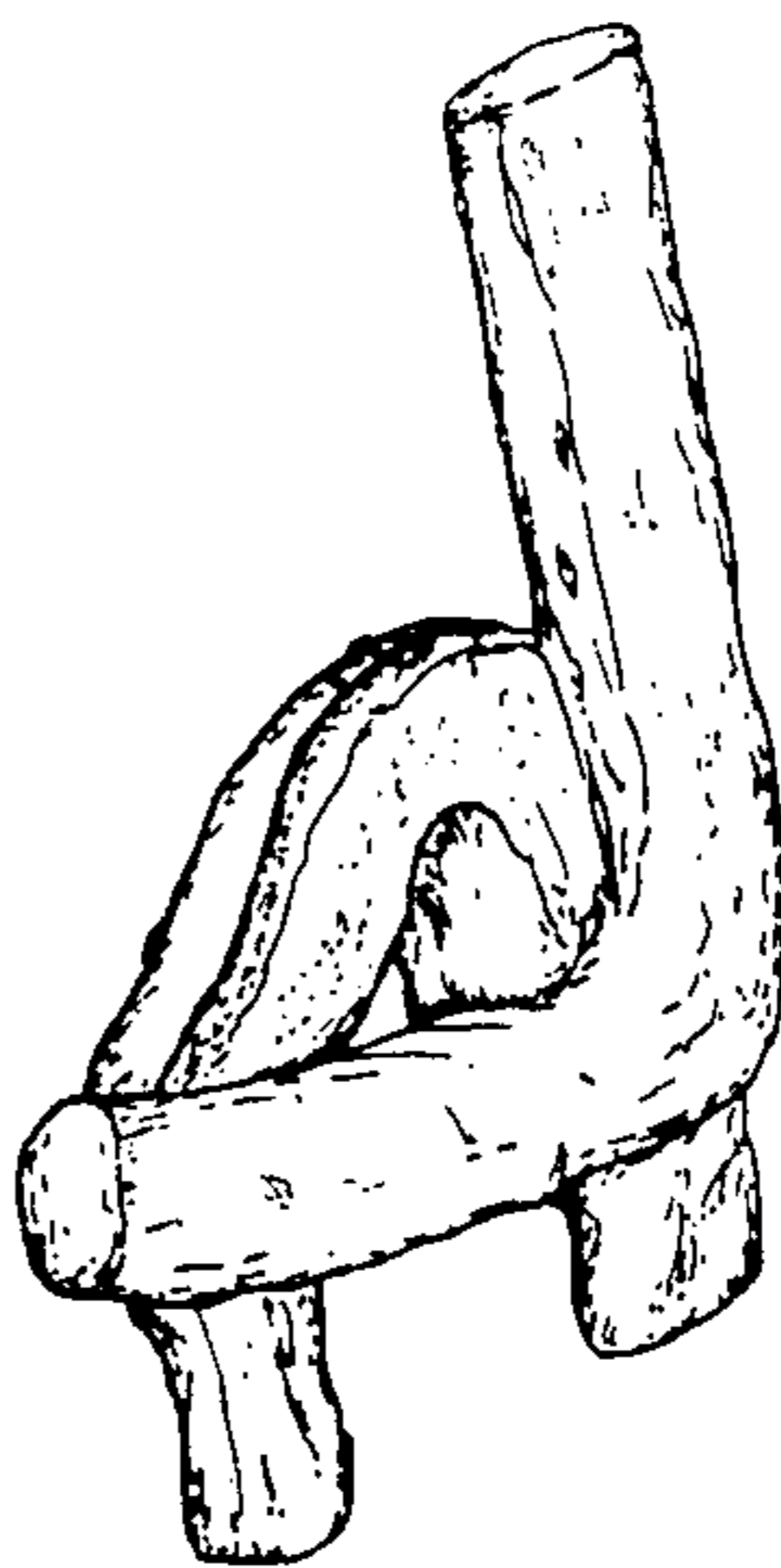

FIG. 2

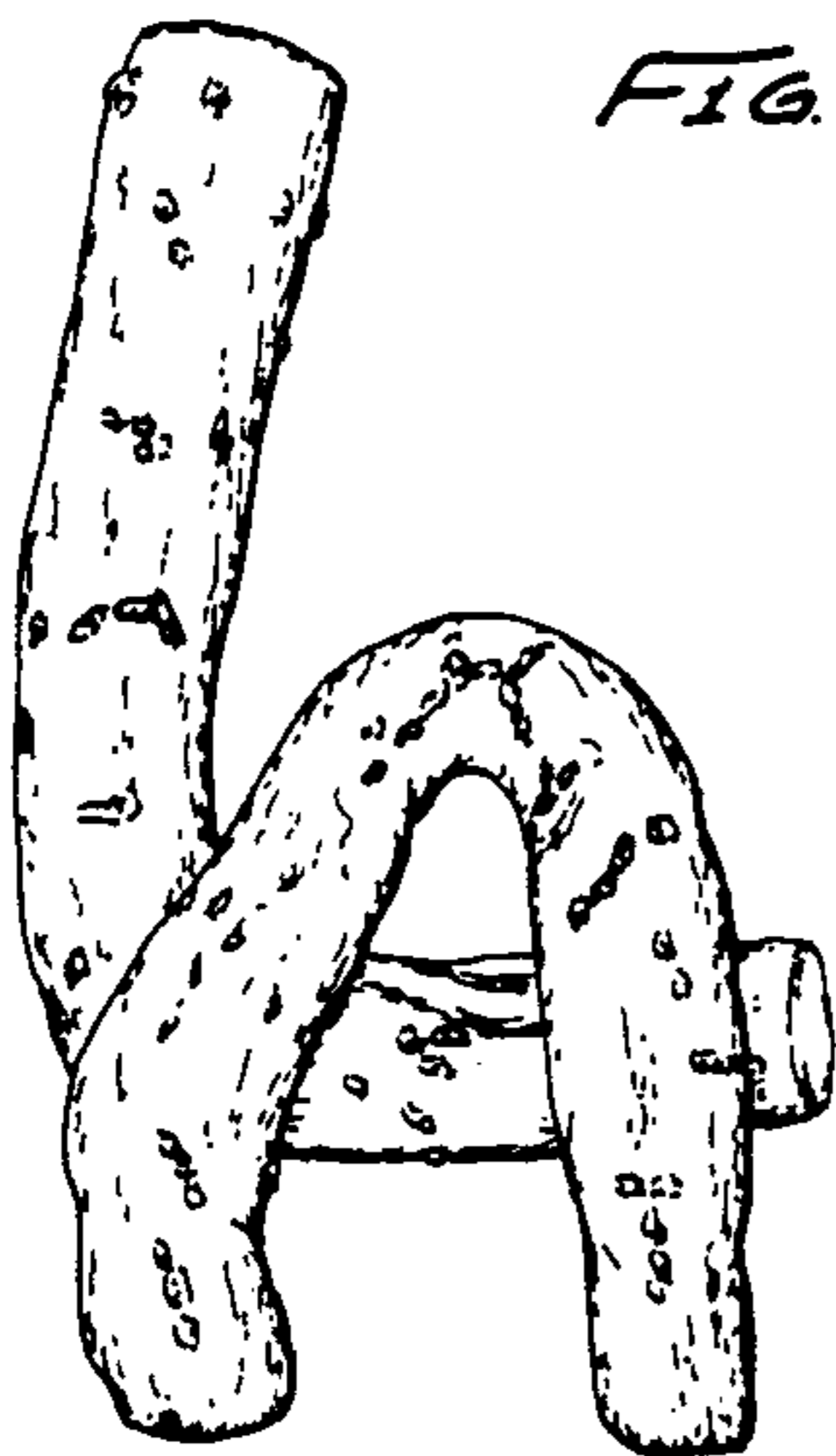

FIG. 3

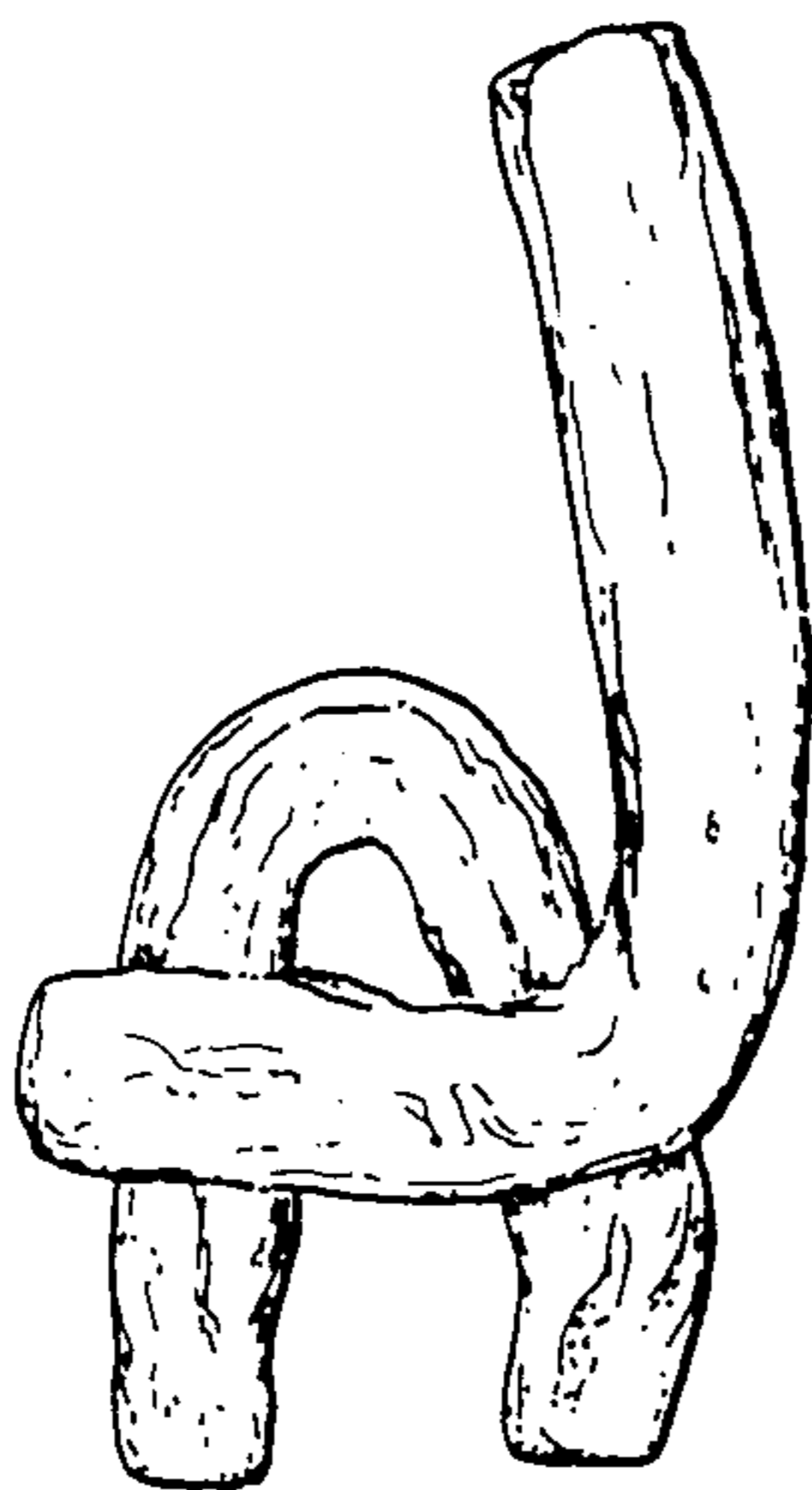

FIG. 4

FIG. 5

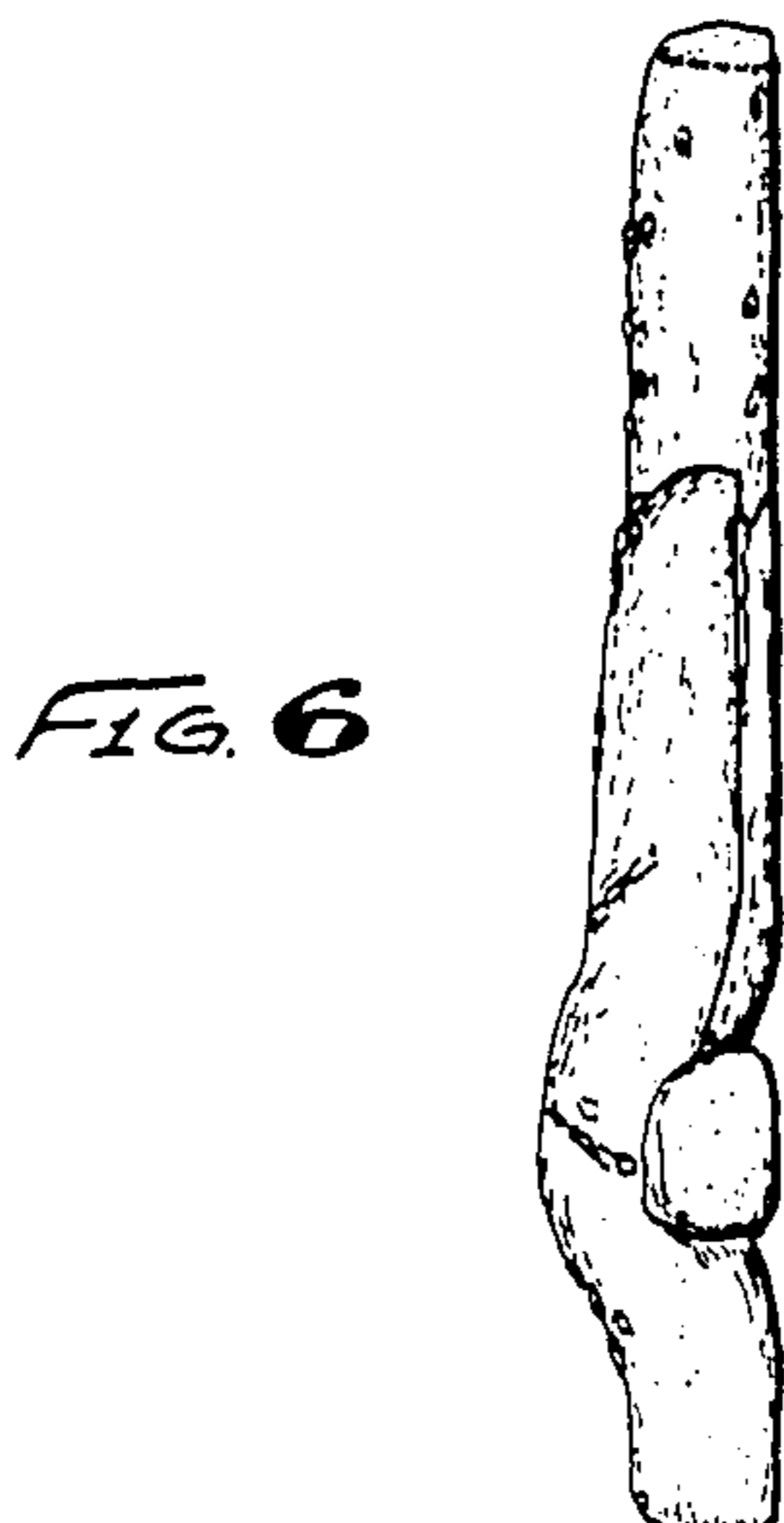

FIG. 6

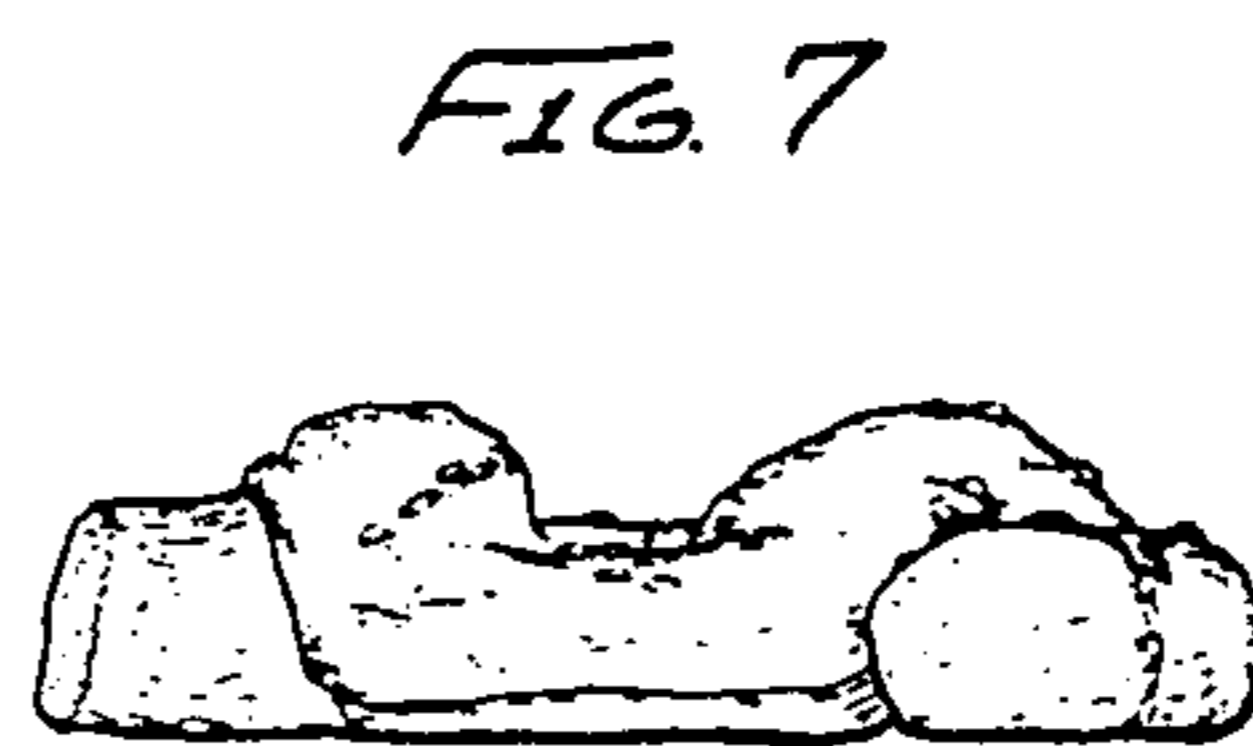

FIG. 7

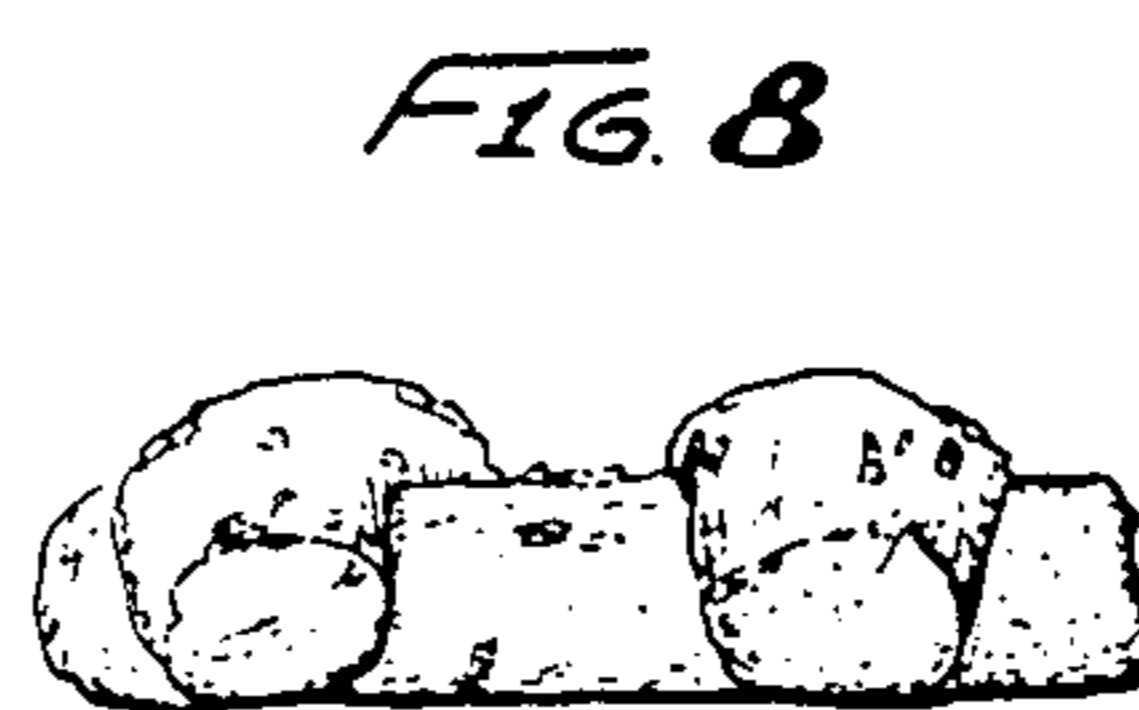

FIG. 8

FIG. 9

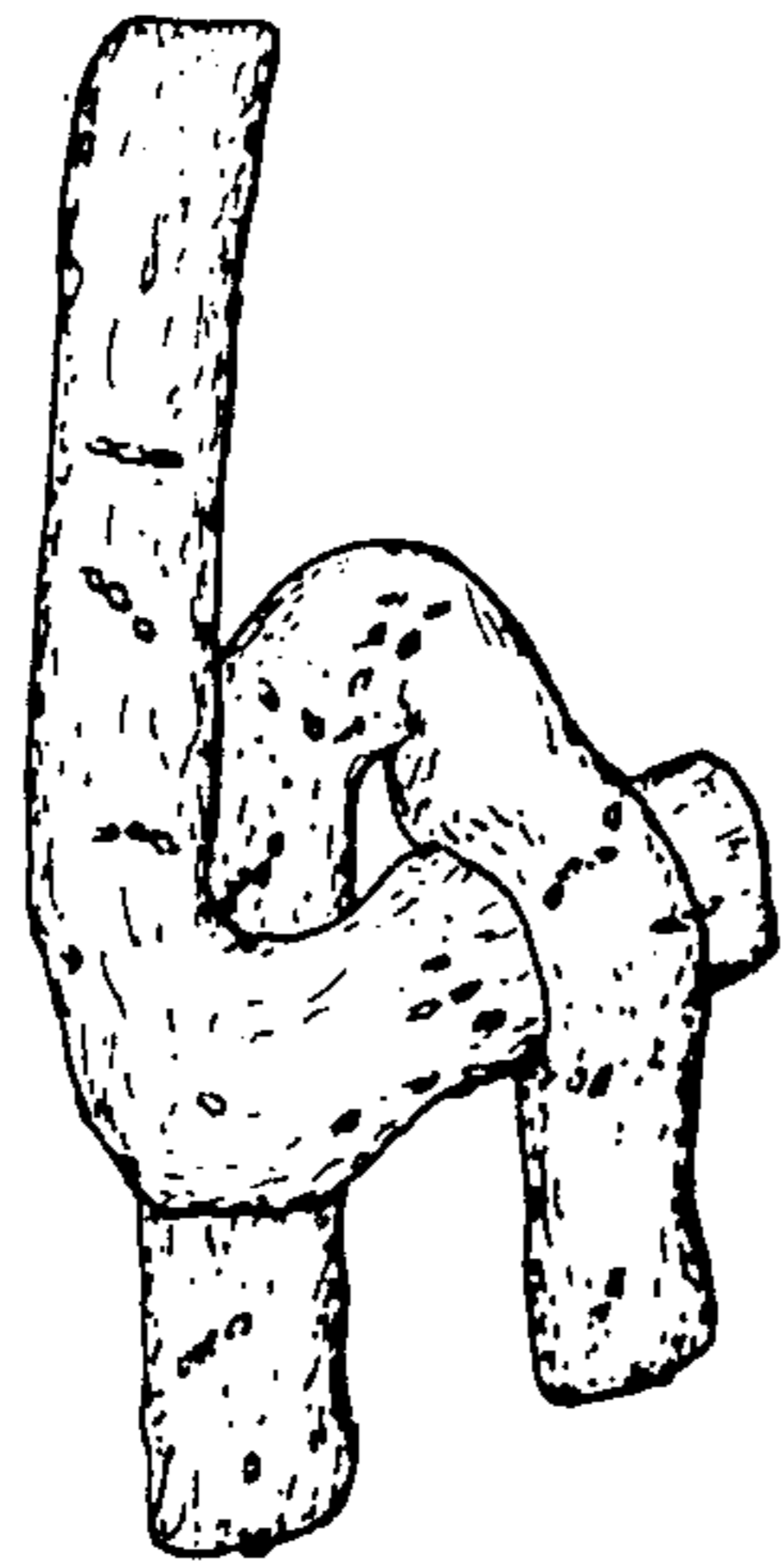

FIG. 10

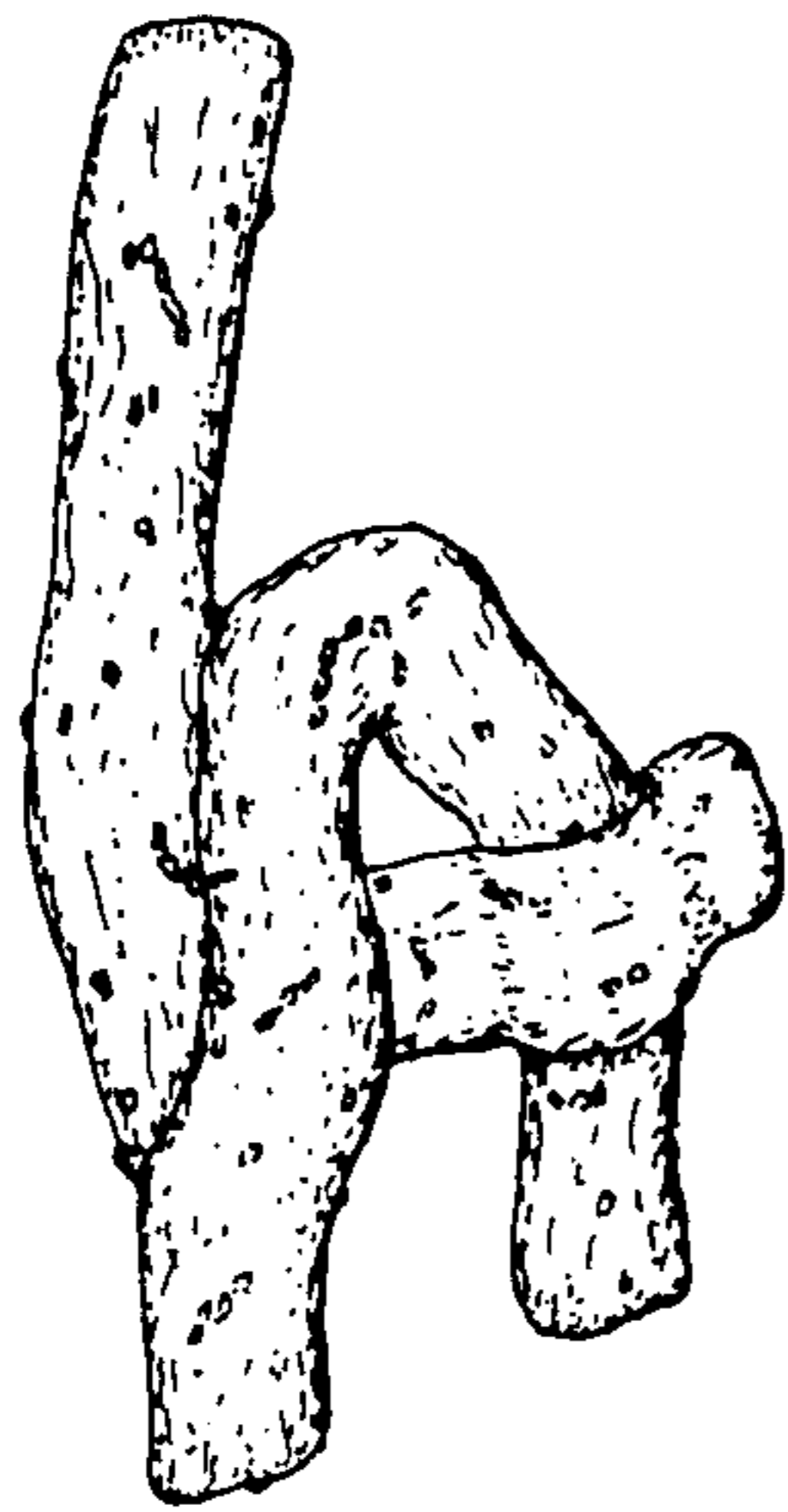
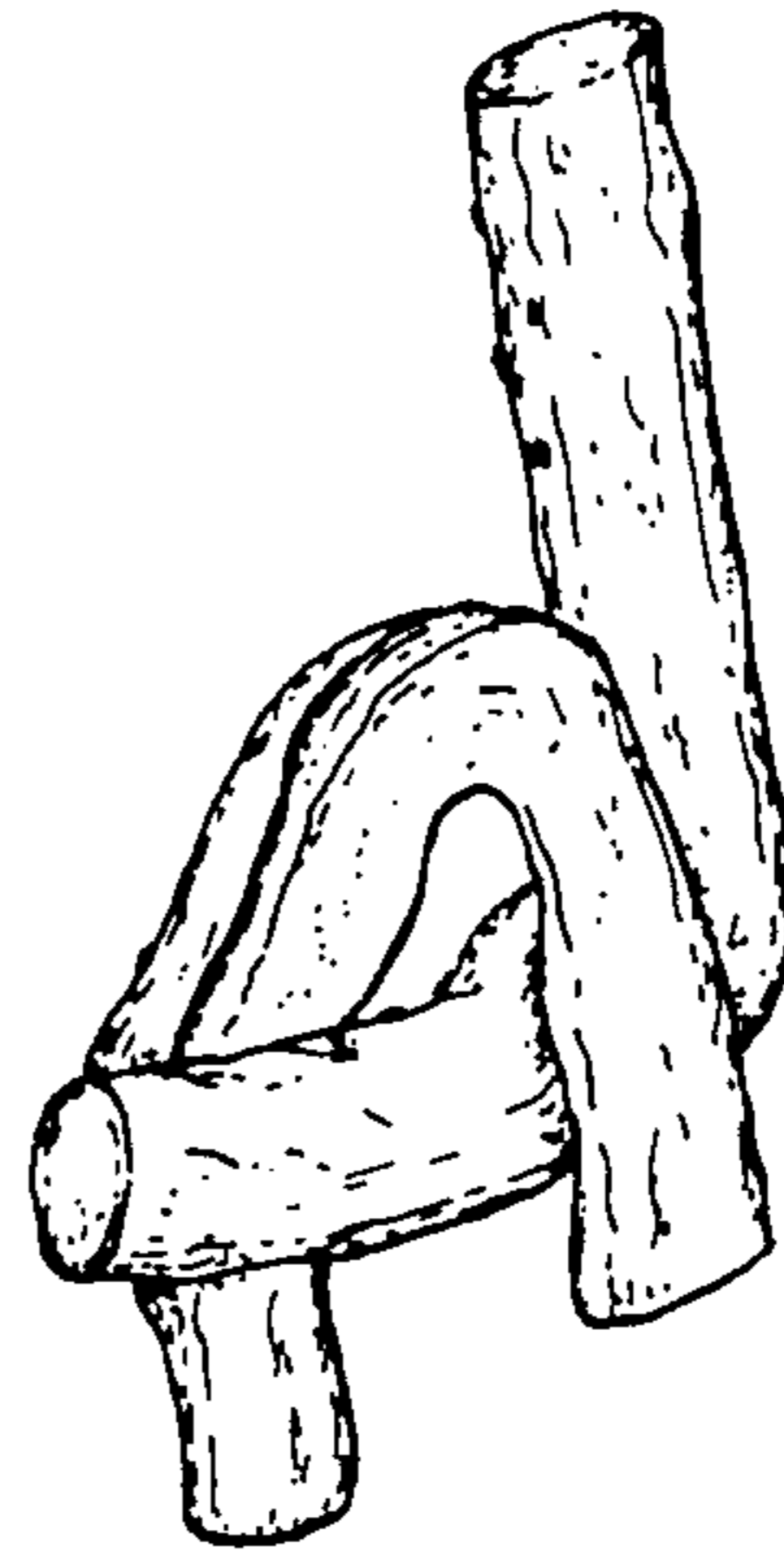

FIG. 11

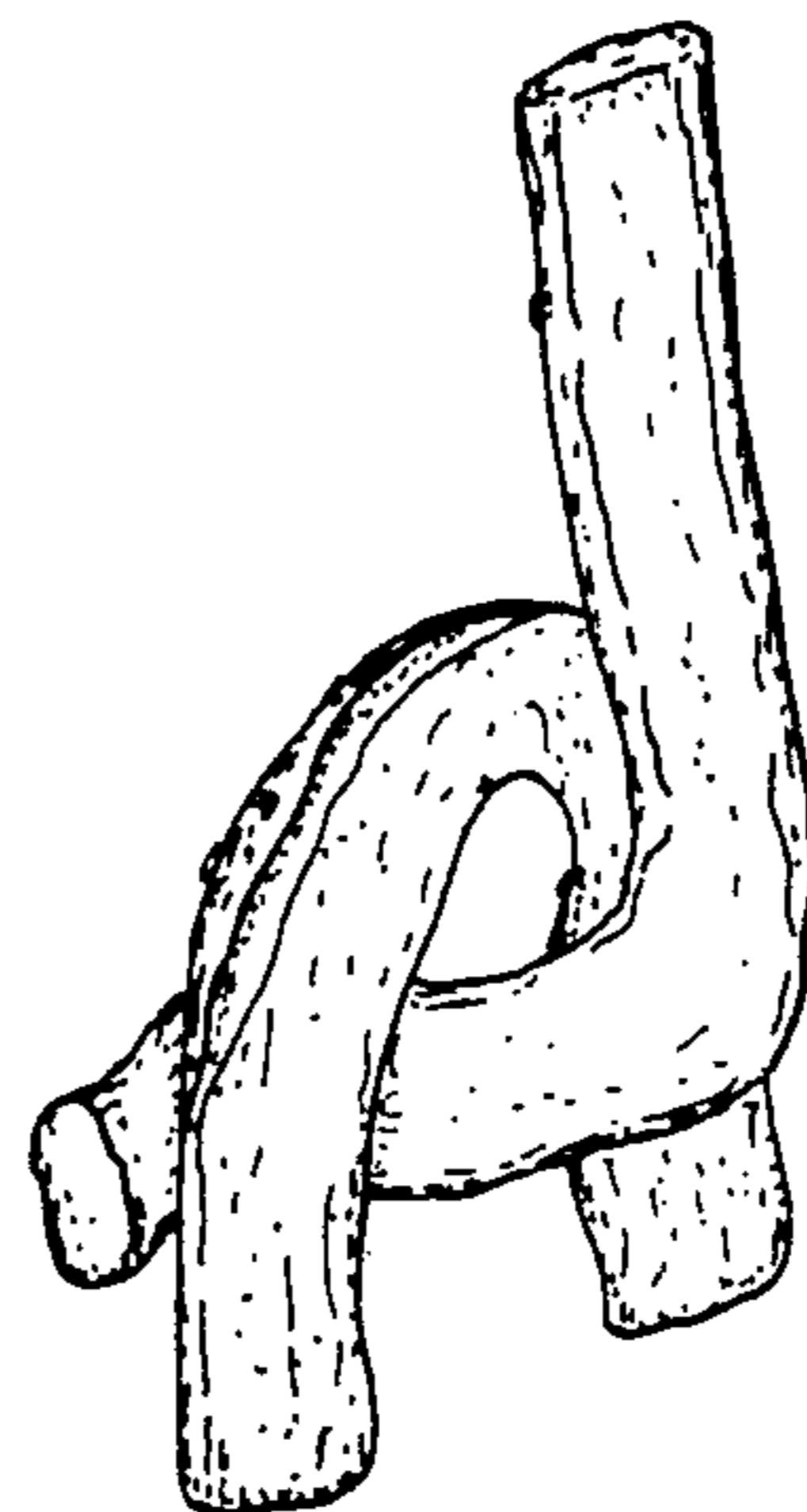

FIG. 12