

[54] COMBINED WATER TANK AND TROUGH

[76] Inventors: Richard Weissman, 135 Clinton St., Hempstead, N.Y. 11550; Christian Haack, 221 Richard Ave., Merrick, N.Y. 11566; Michael Fried, 227-16 Hillside Ave., Queens Village, N.Y. 11427

[**] Term: 14 Years

[21] Appl. No.: 924,983

[22] Filed: Jul. 17, 1978

[51] Int. Cl. D30-03

[52] U.S. Cl. D30/15

[58] Field of Search D23/1-4; D30/13, 15; 222/181, 185; 119/72, 74, 77

[56] References Cited

U.S. PATENT DOCUMENTS

D. 241,041	8/1976	Bohlmann	D30/13
1,108,151	8/1914	Eaton	119/77

1,643,245	9/1927	Jevons	119/73
2,618,237	11/1952	McDermott et al.	119/72 X
2,800,878	7/1957	Patterson	119/72
4,153,011	5/1979	Weissman et al.	119/72

Primary Examiner—James R. Largen
Attorney, Agent, or Firm—Bauer & Amer

[57] CLAIM

The ornamental design for a combined water tank and trough, substantially as shown and described.

DESCRIPTION

FIG. 1 is an isometric view of a combined water tank and trough showing my new design; FIG. 2 is a left side elevation thereof; FIG. 3 is a right side elevation thereof; FIG. 4 is a top plan view thereof; FIG. 5 is a front elevation thereof; FIG. 6 is a bottom plan view thereof; and FIG. 7 is a rear elevation thereof.

The fragmentary broken line representation of a horse trailer in FIG. 1 is for purposes of illustration only.

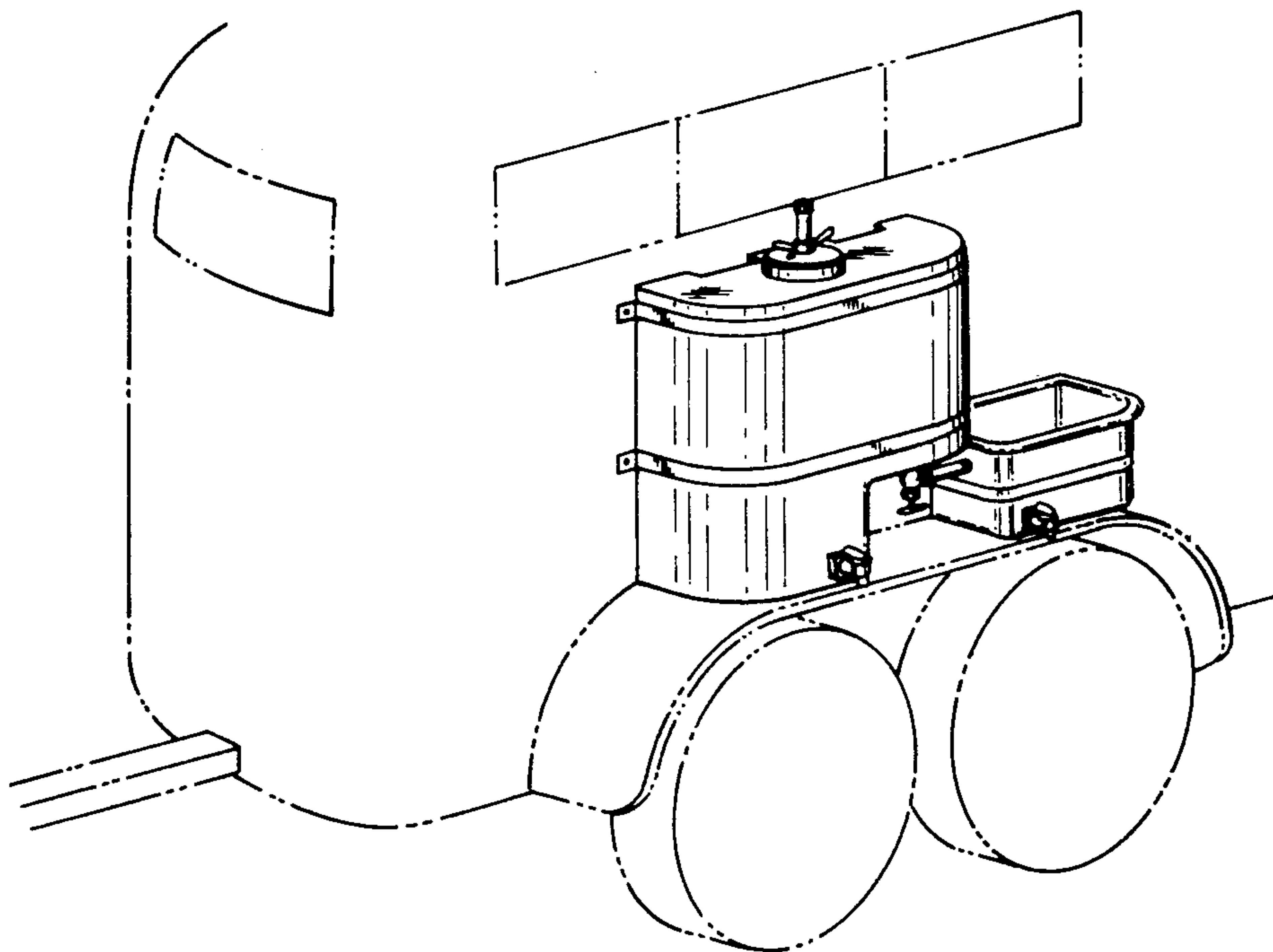

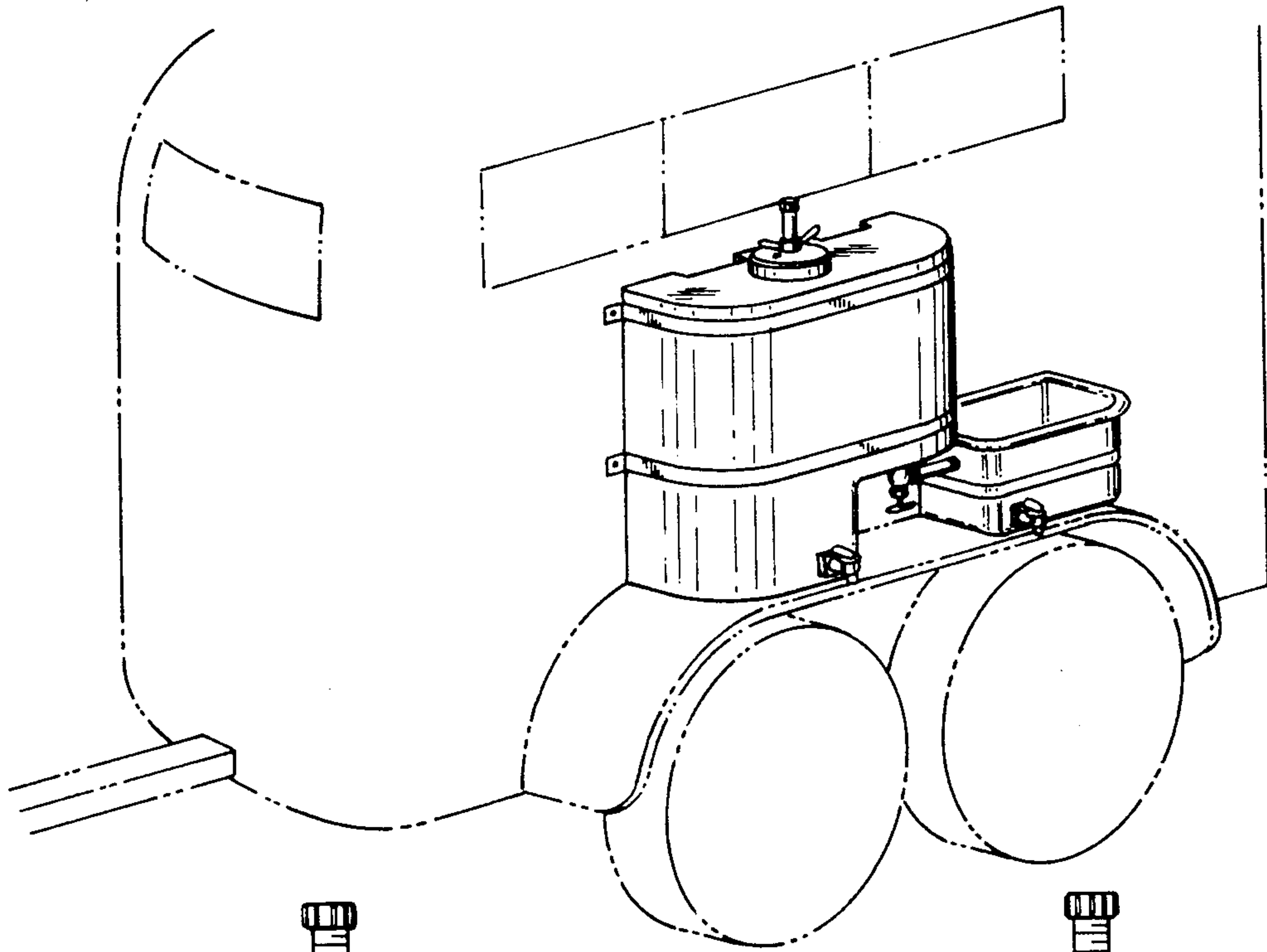

FIG. 1

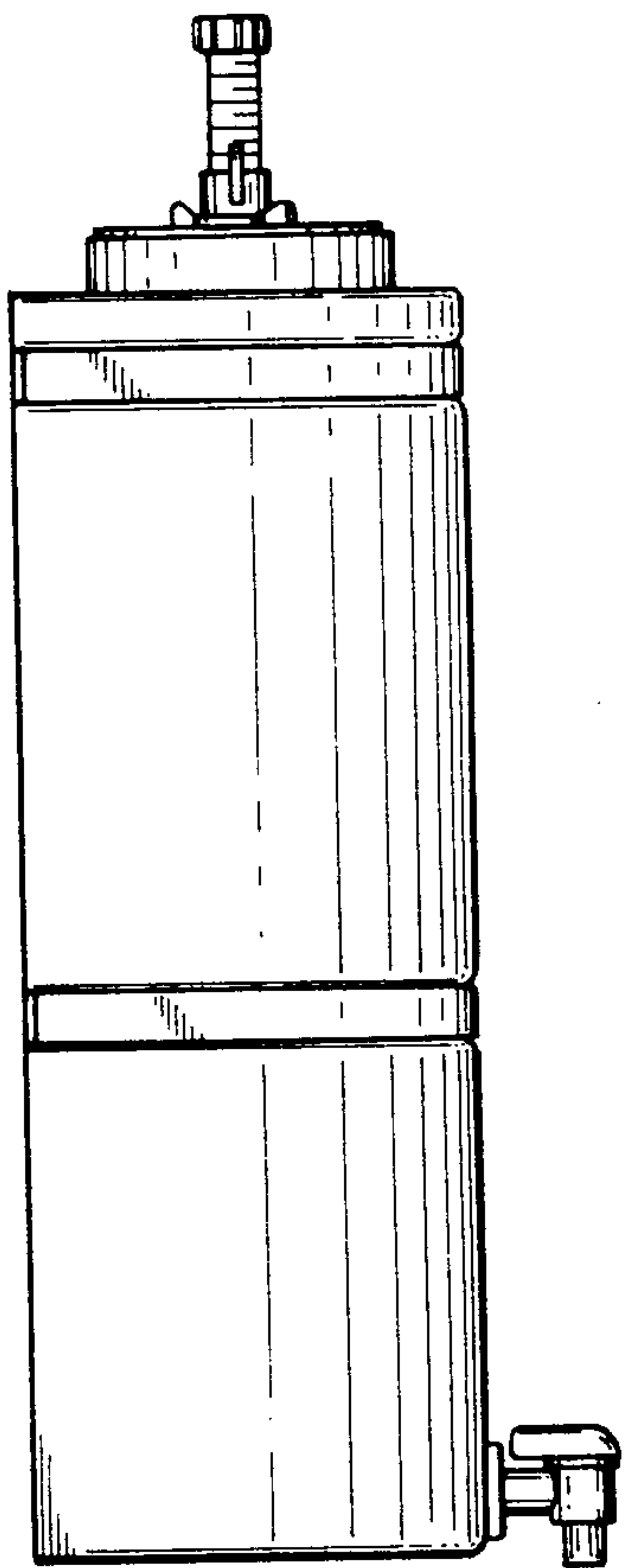

FIG. 2

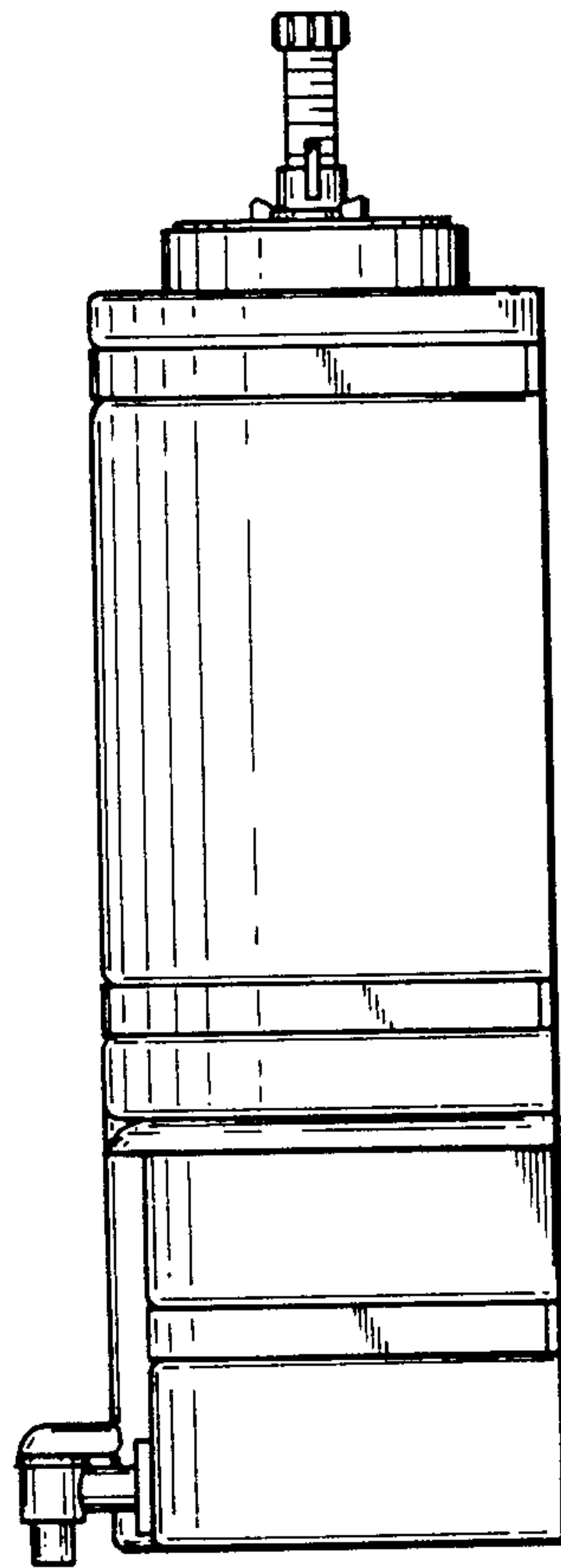

FIG. 3

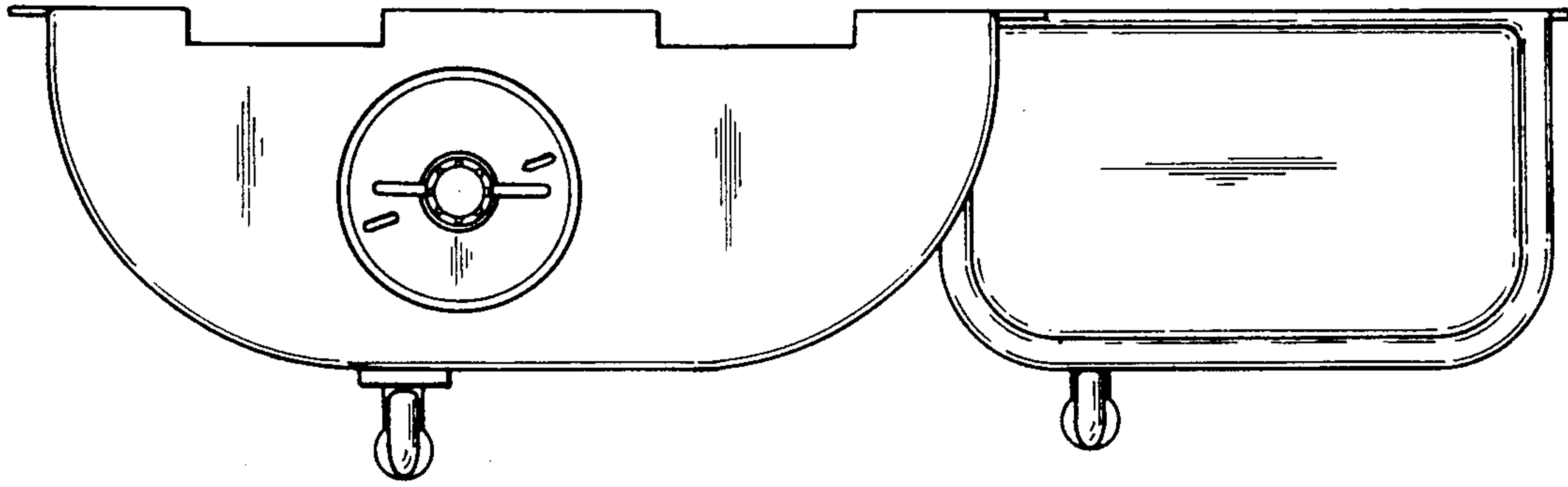

FIG. 4

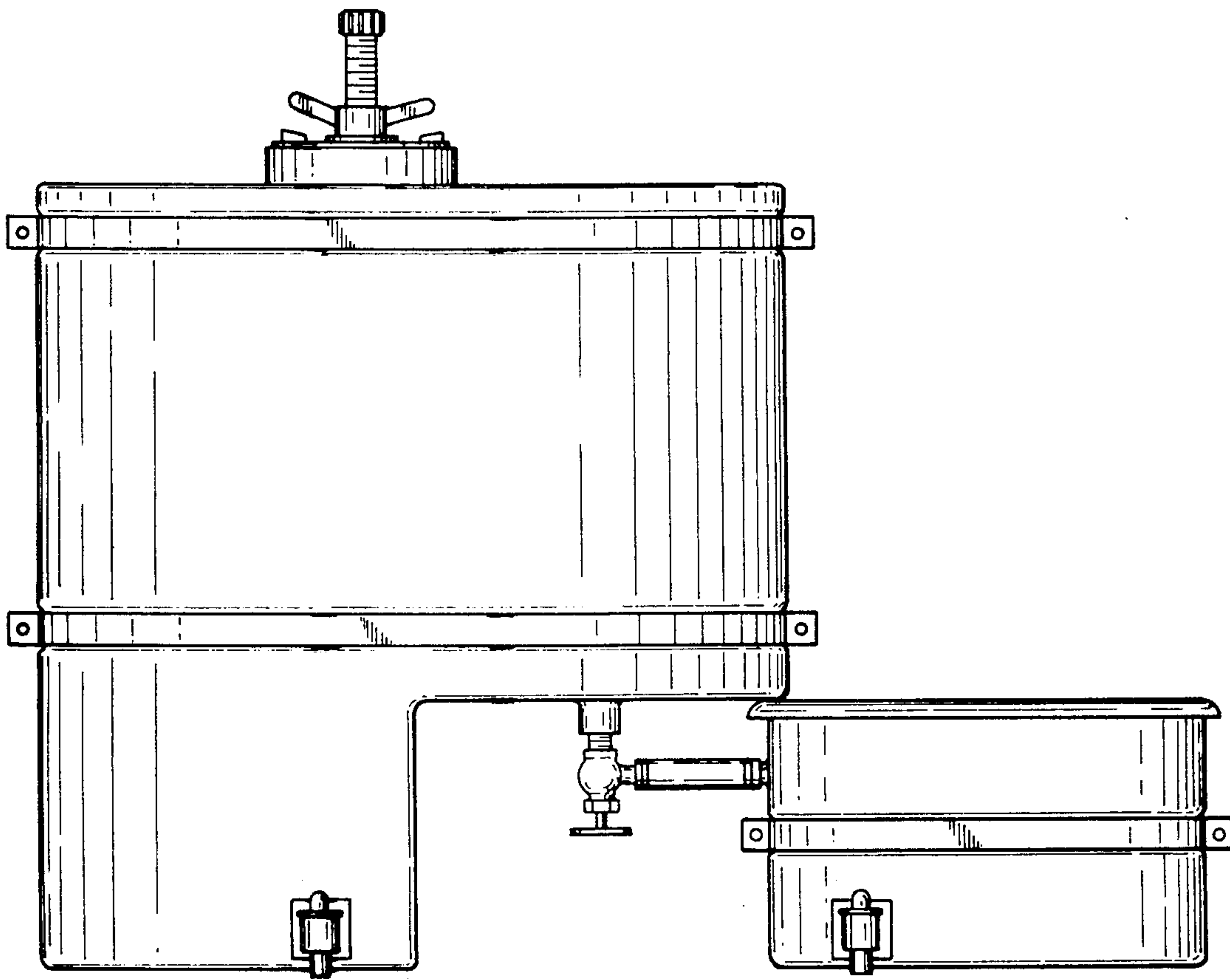

FIG. 5

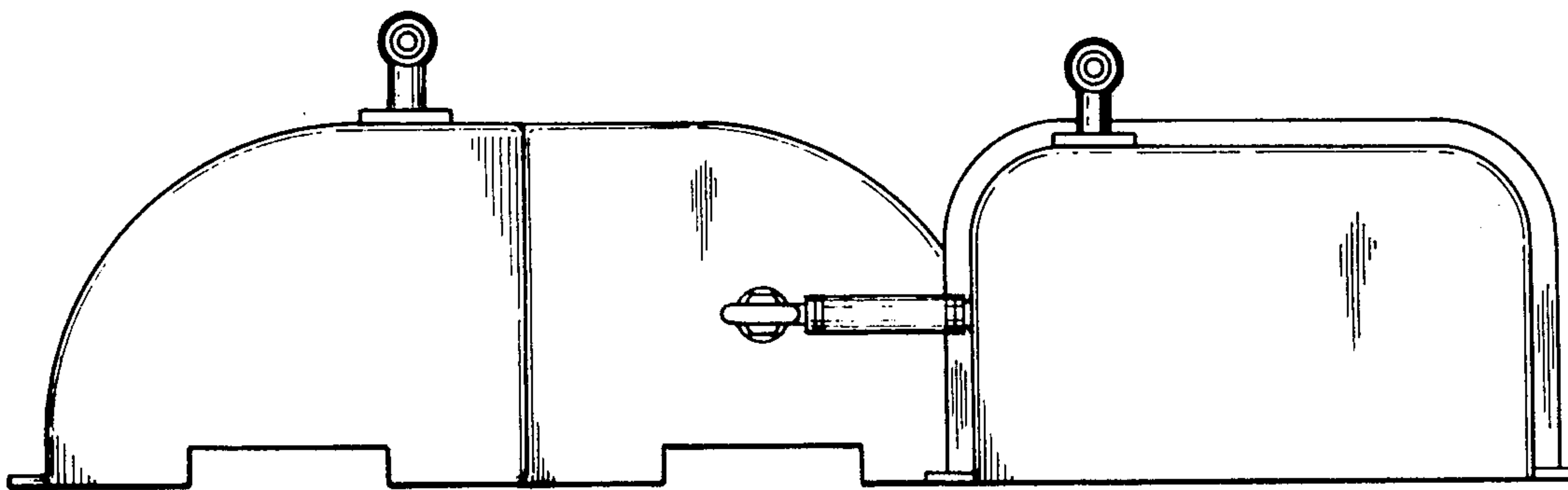

FIG. 6

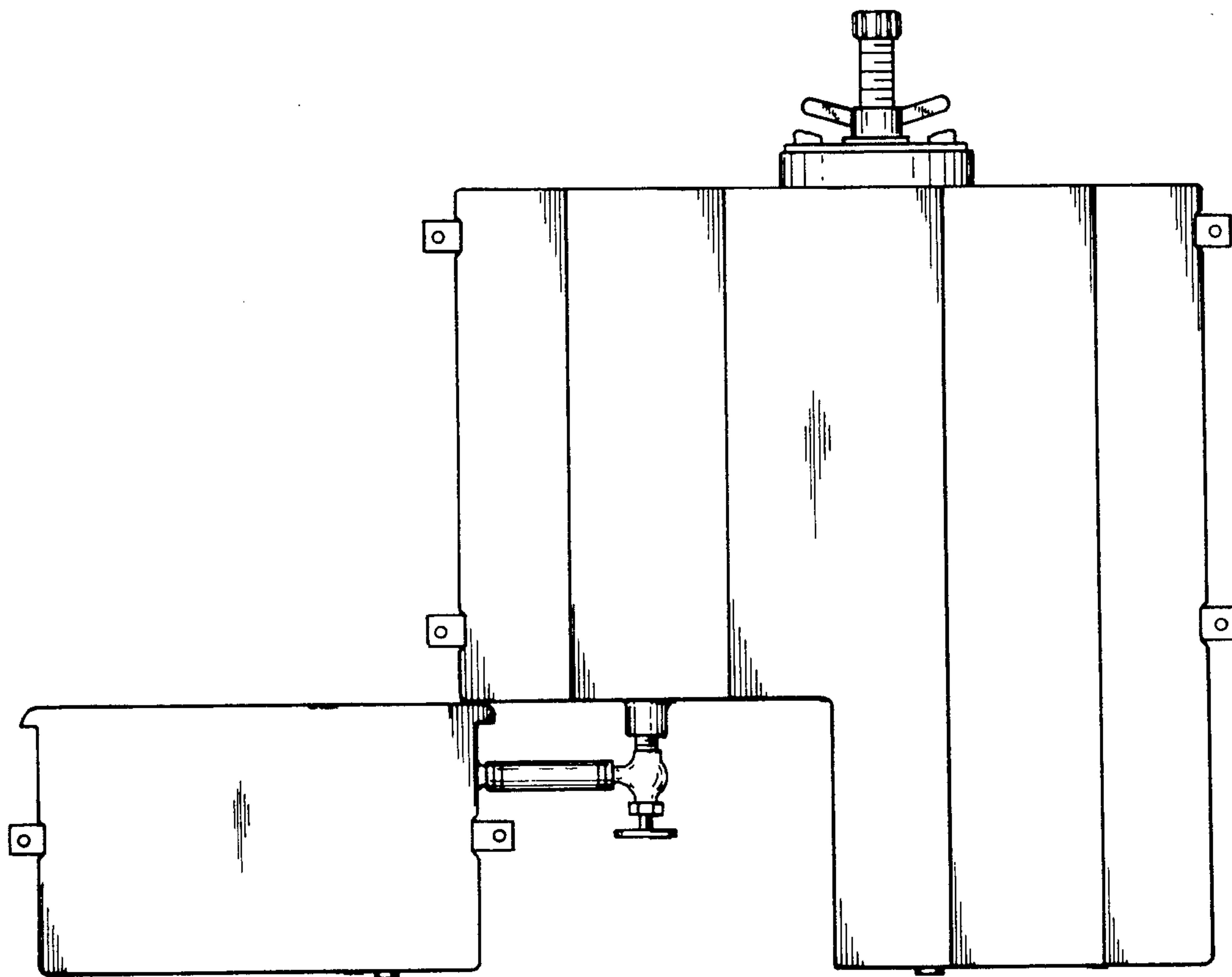

FIG. 7