

[54] LOUDSPEAKER

[75] Inventor: Manabu Kawachi, Tokyo, Japan

[73] Assignee: Pioneer Kabushiki Kaisha, Tokyo, Japan

[\*\*] Term: 14 Years

[21] Appl. No.: 903,023

[22] Filed: May 4, 1978

[30] Foreign Application Priority Data

Nov. 4, 1977 [JP] Japan ..... 52-43713

[51] Int. Cl. .... D14-01; D14-03

[52] U.S. Cl. .... D14/34

[58] Field of Search ..... 181/144-156, 181/198, 199, 205; 179/1 E, 1 AT, 1 GA, 1 VE; 312/314, 282, 283, 7 R, 7 TV; D14/33-37, 96; D6/155

[56] References Cited

U.S. PATENT DOCUMENTS

D. 158,220	4/1950	Sandler .....	D14/32 X
D. 237,804	11/1975	Kizawa et al. ....	D14/34
D. 247,489	3/1978	Jabara .....	D14/33
3,941,207	3/1976	Croup .....	181/199

Primary Examiner—Peter Feldman  
Attorney, Agent, or Firm—James E. Armstrong, III

[57] CLAIM

The ornamental design for a loudspeaker, as shown and described.

DESCRIPTION

FIG. 1 is a front elevational view of a loudspeaker showing my design;

FIG. 2 is a top, front, and right side perspective view thereof;

FIG. 3 is a bottom, front, and left side perspective view thereof;

FIG. 4 is a rear view thereof; and

FIG. 5 is a top plan view thereof.

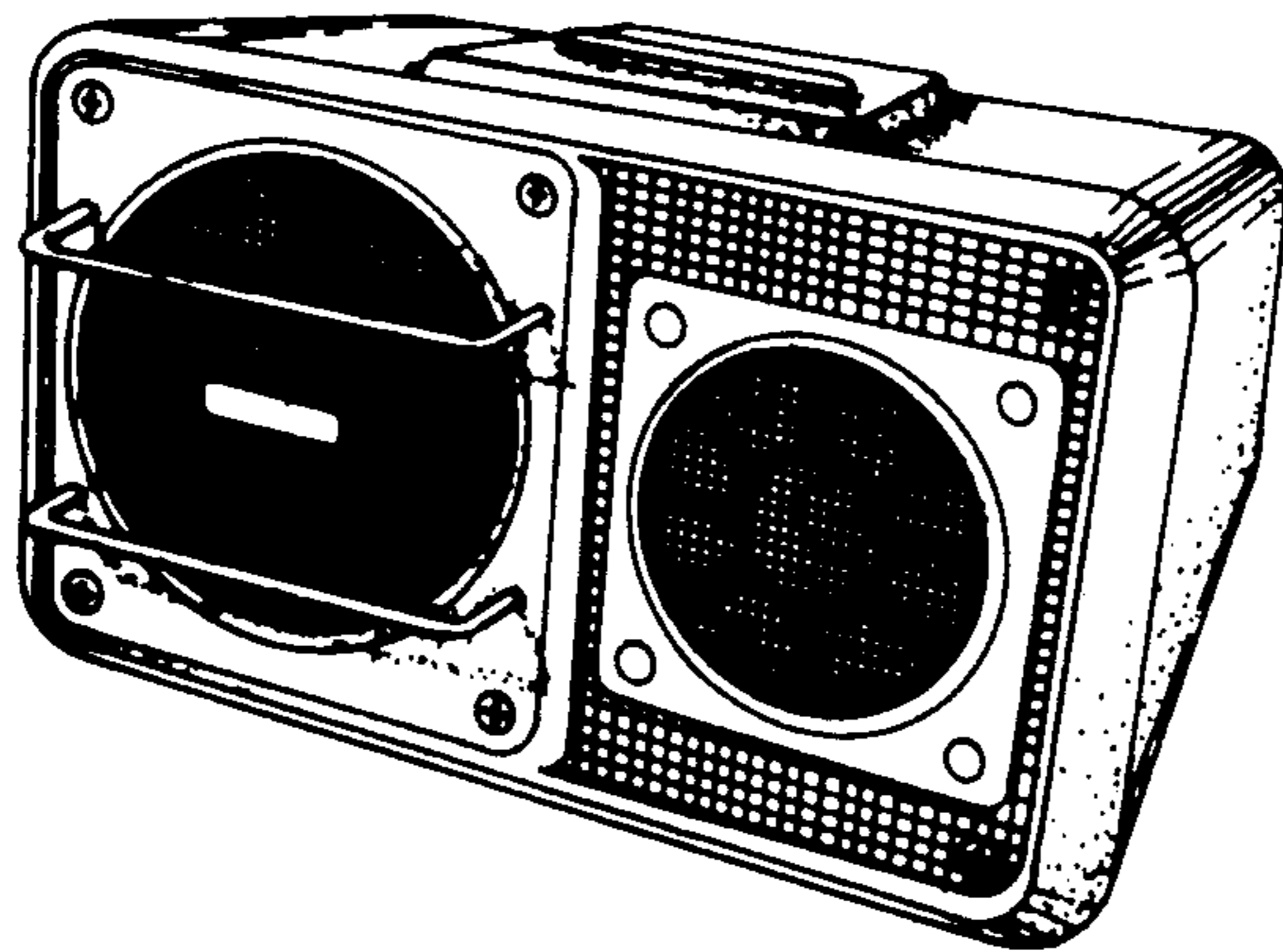

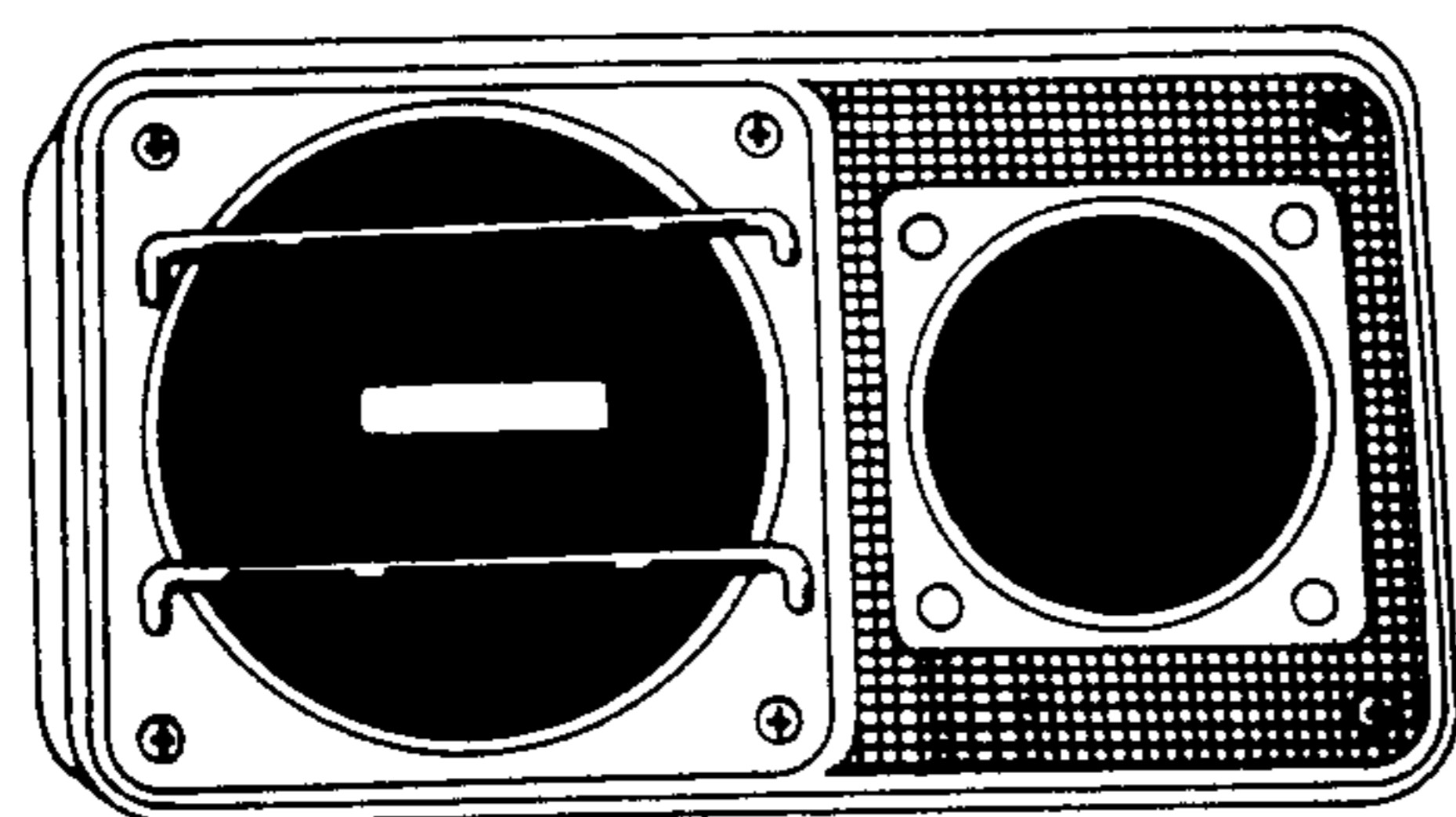

FIG. 1.

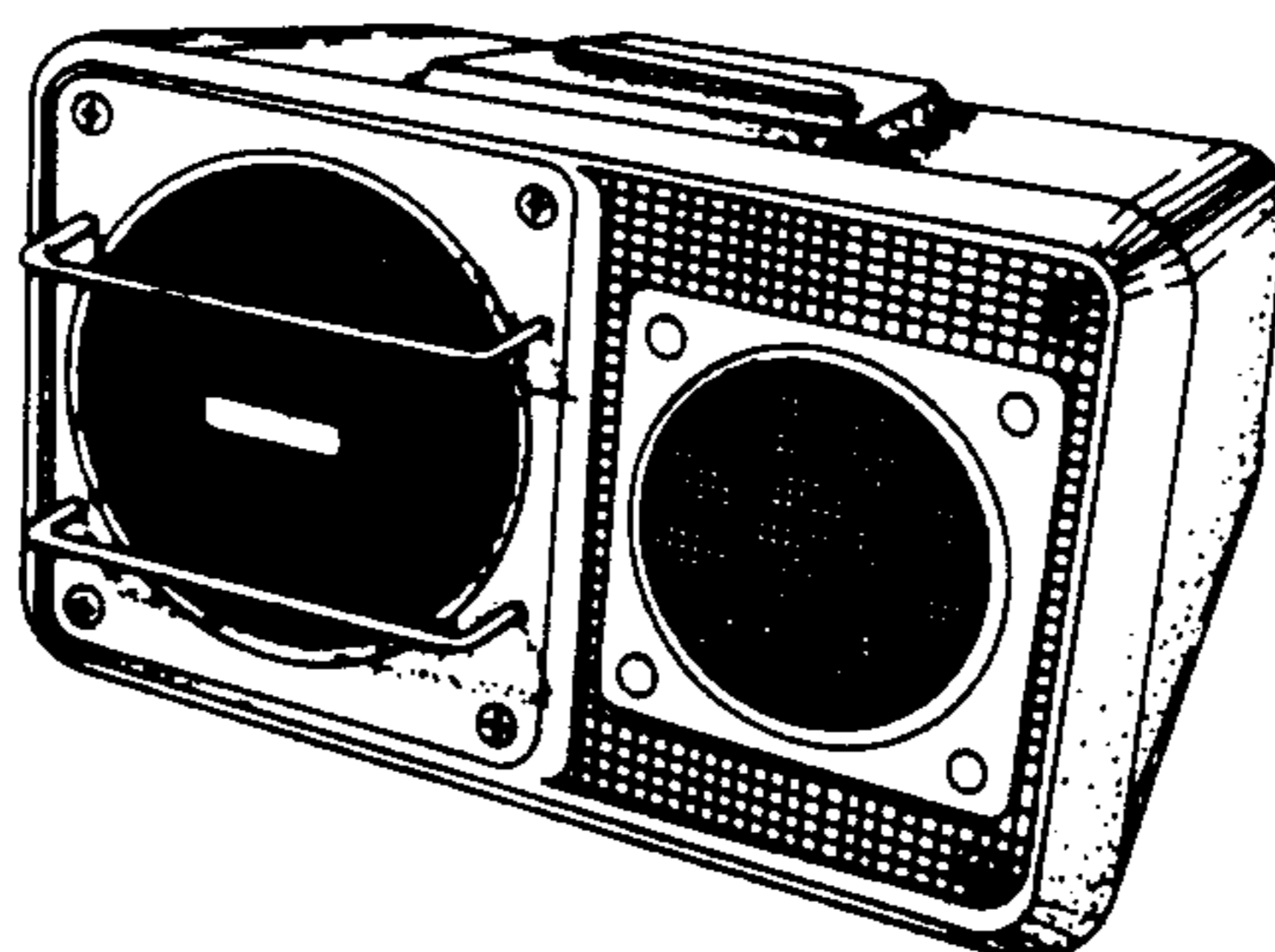

FIG. 2

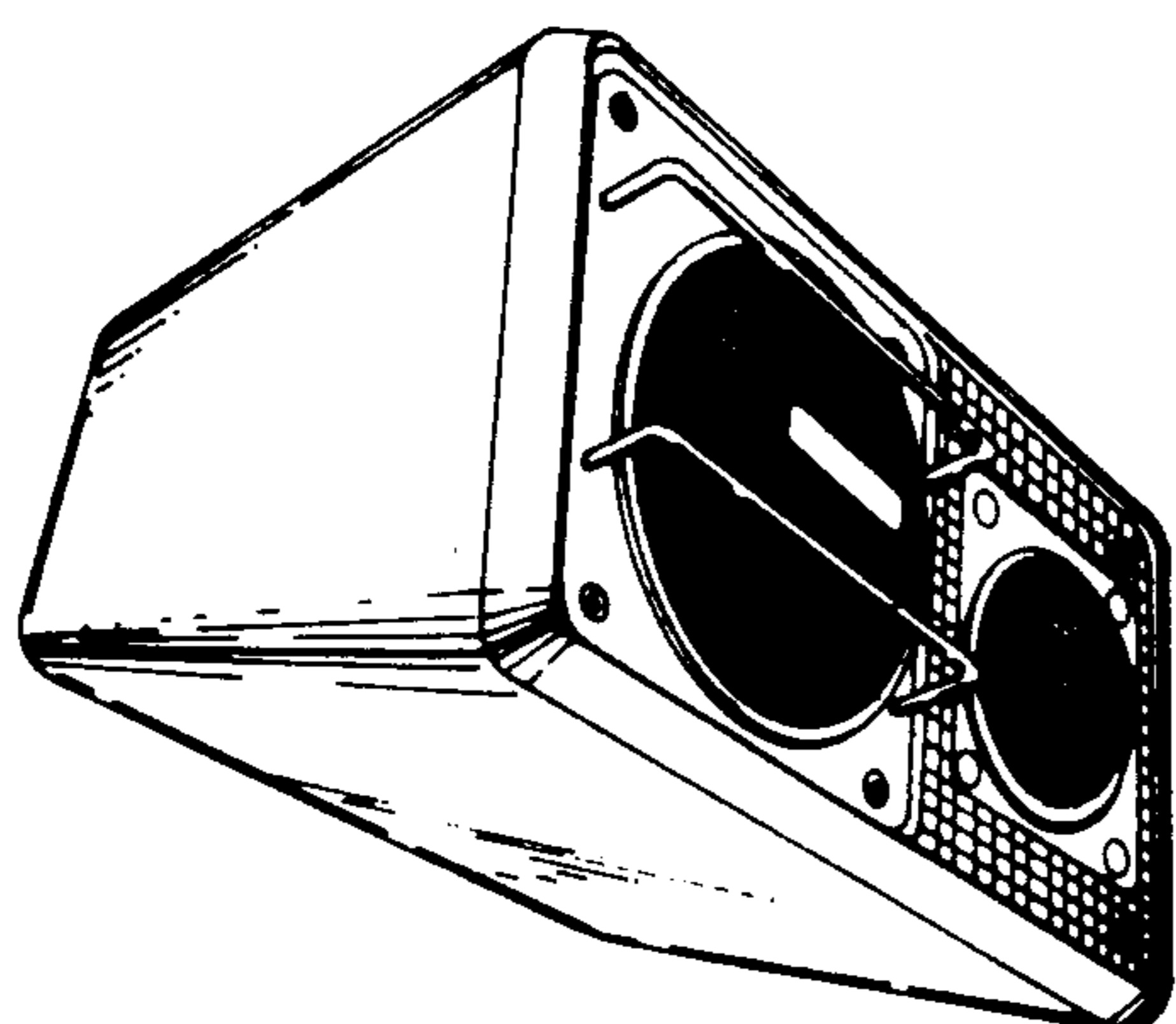

FIG. 3

FIG. 4

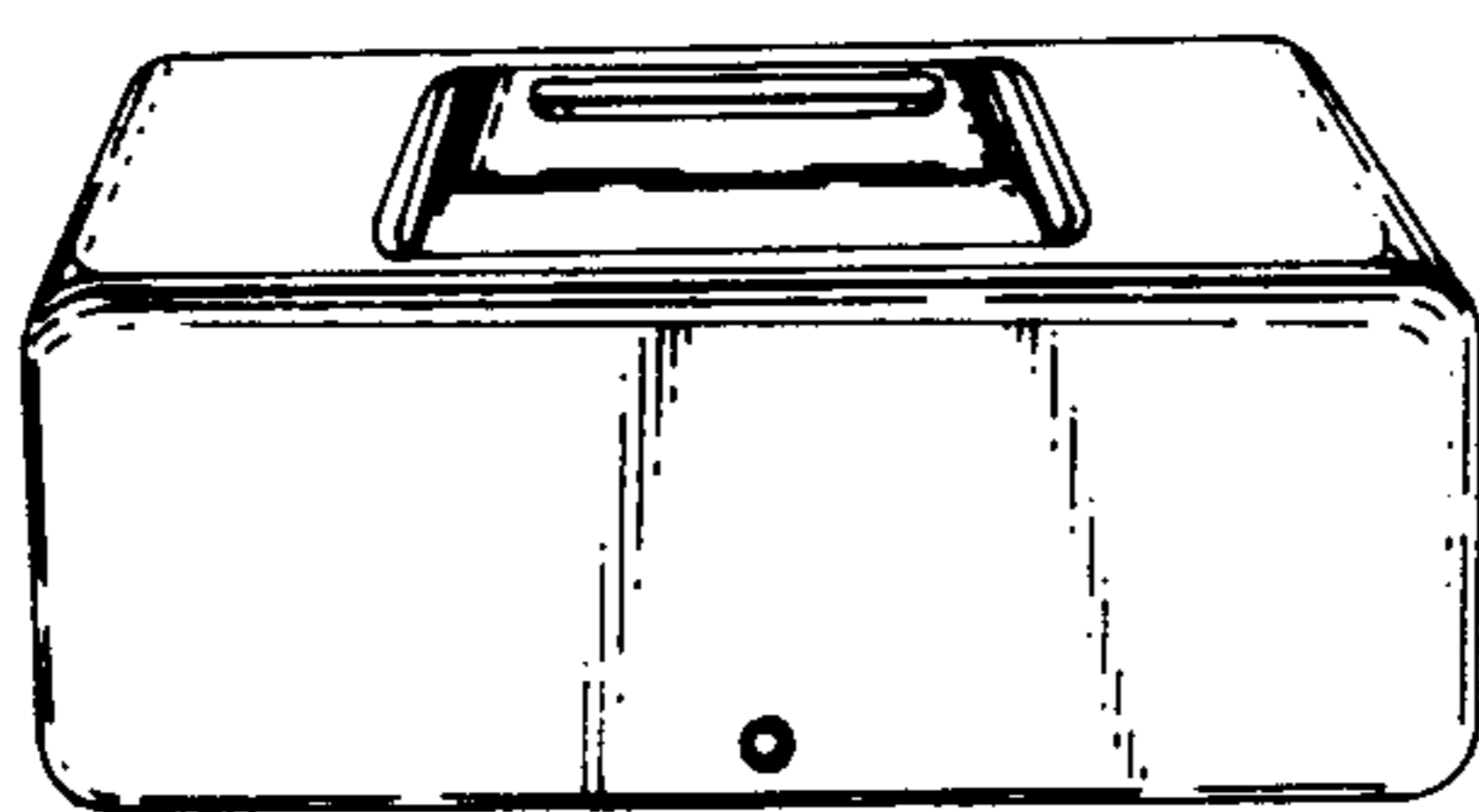

FIG. 5

