

[54] CONNECTOR FOR STRUCTURAL SUPPORTS

[76] Inventor: William J. Stanley, 2030 N. Orleans, Chicago, Ill. 60614

[**] Term: 14 Years

[21] Appl. No.: 943,653

[22] Filed: Sep. 15, 1978

[51] Int. Cl. D8-08

[52] U.S. Cl. D8/354; D25/77; D25/78

[58] Field of Search 403/170, 174, 178, 169; D6/194; D25/57, 77, 78; D21/108; D8/354, 373, 376, 377, 382, 400

[56] References Cited

U.S. PATENT DOCUMENTS

3,378,971	4/1968	Singer et al.	D25/77 X
3,392,947	7/1968	Keliehor	403/174 X
3,545,796	12/1970	Nicholls	403/187
3,706,169	12/1972	Rensch	D25/75 X

3,797,948	3/1974	Weininger	403/174 X
3,972,638	8/1976	Vivoli	403/174
4,072,432	2/1978	Levy	403/170
4,161,375	7/1979	Murphy	403/169

Primary Examiner—A. Hugo Word
Attorney, Agent, or Firm—Max Dressler

[57] CLAIM

The ornamental design for a connector for structural supports, substantially as shown and described in the drawings.

DESCRIPTION

FIG. 1 is a front perspective view of a form of corner connector embodying the present invention; FIG. 2 is a side elevational view of the connector shown in FIG. 1; FIG. 3 is a top view of the connector shown in FIG. 1; FIG. 4 is a front perspective view of a form of intermediate connector also embodying the present invention; FIG. 5 is a rear elevational view of the connector shown in FIG. 4. FIG. 6 is a top plan view of the connector shown in FIG. 4.

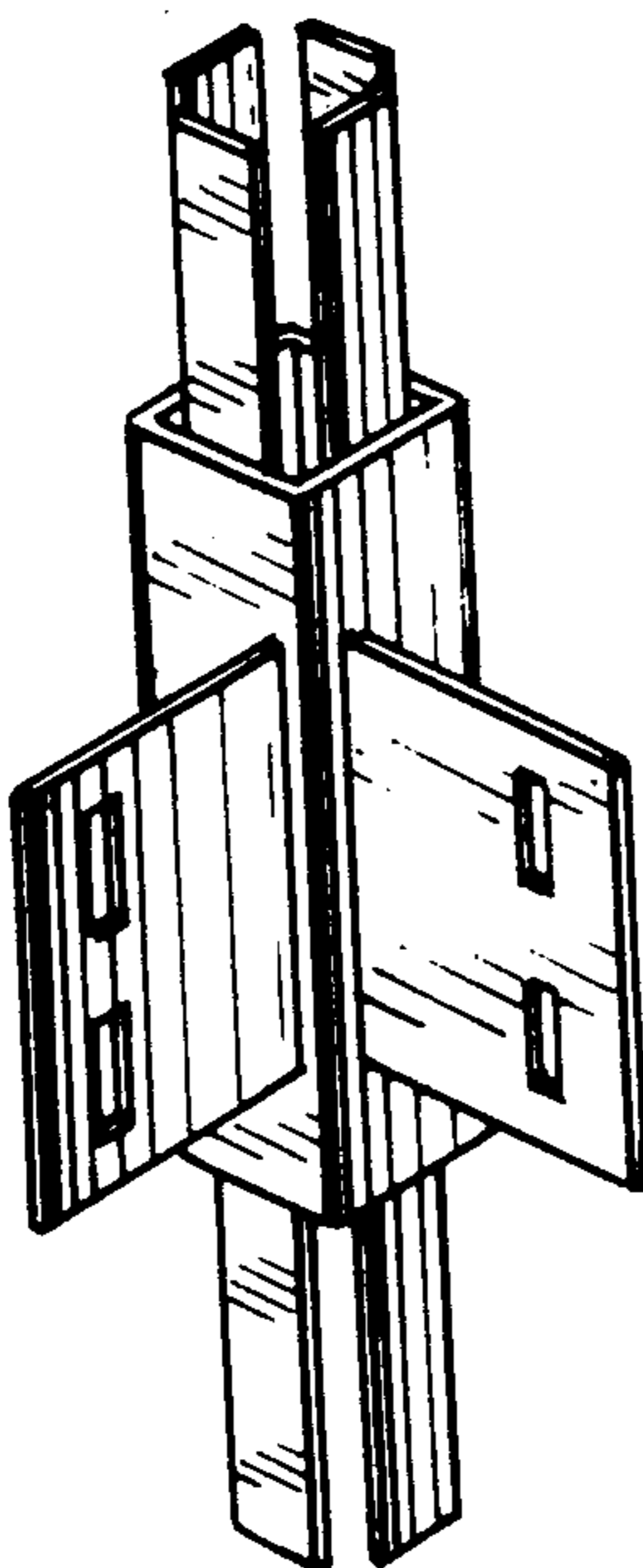

Fig. 1.

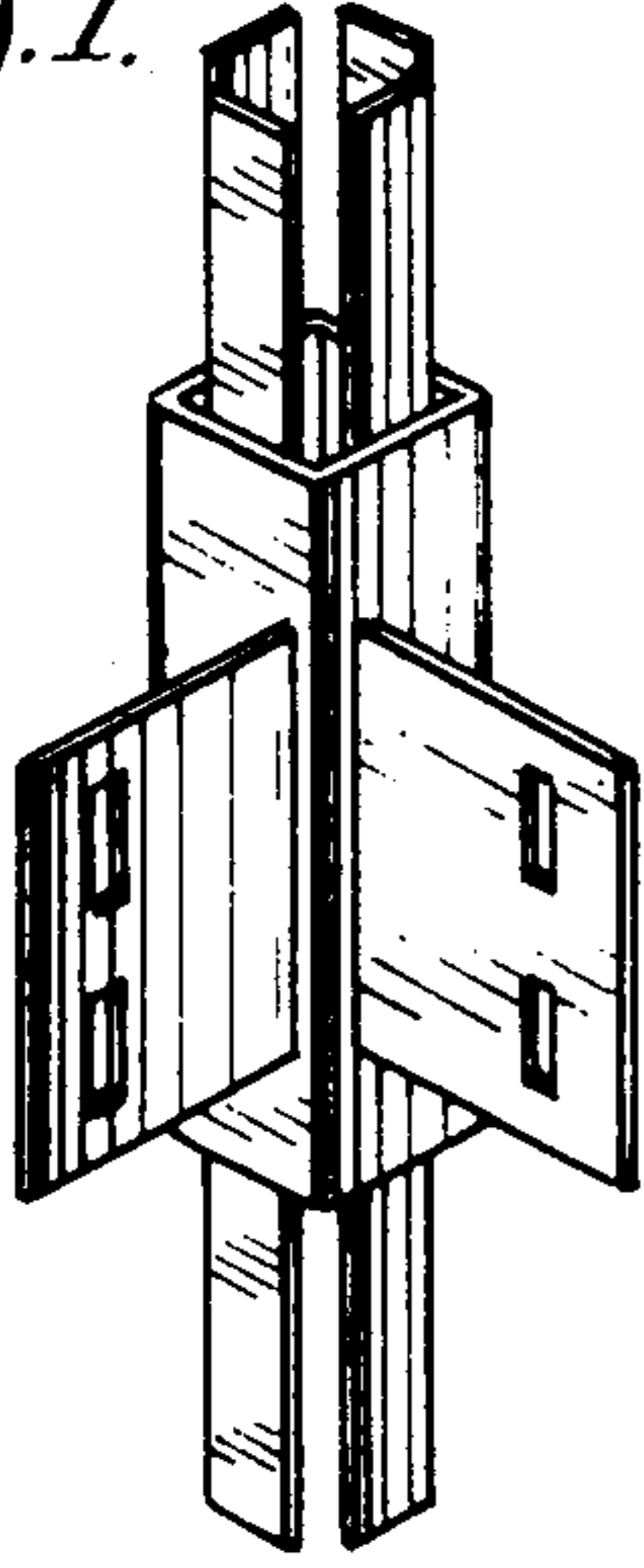

Fig. 2.

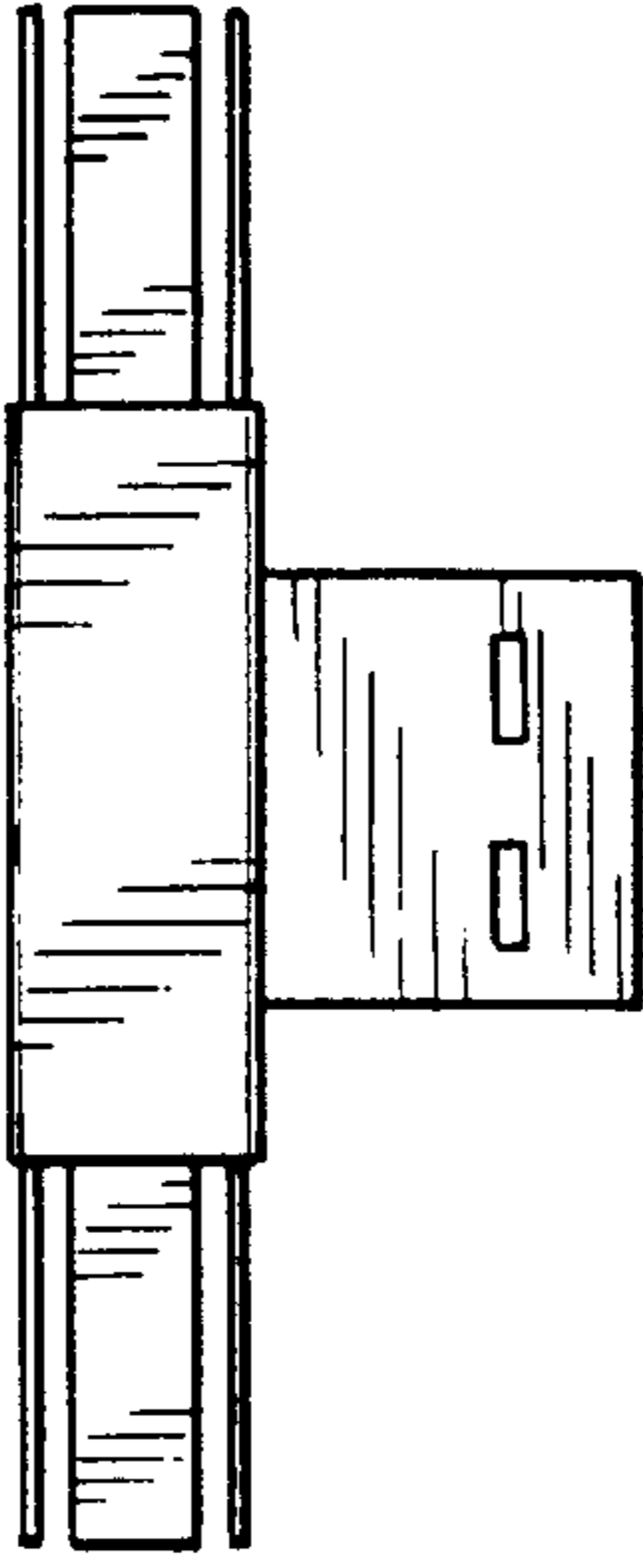

Fig. 3.

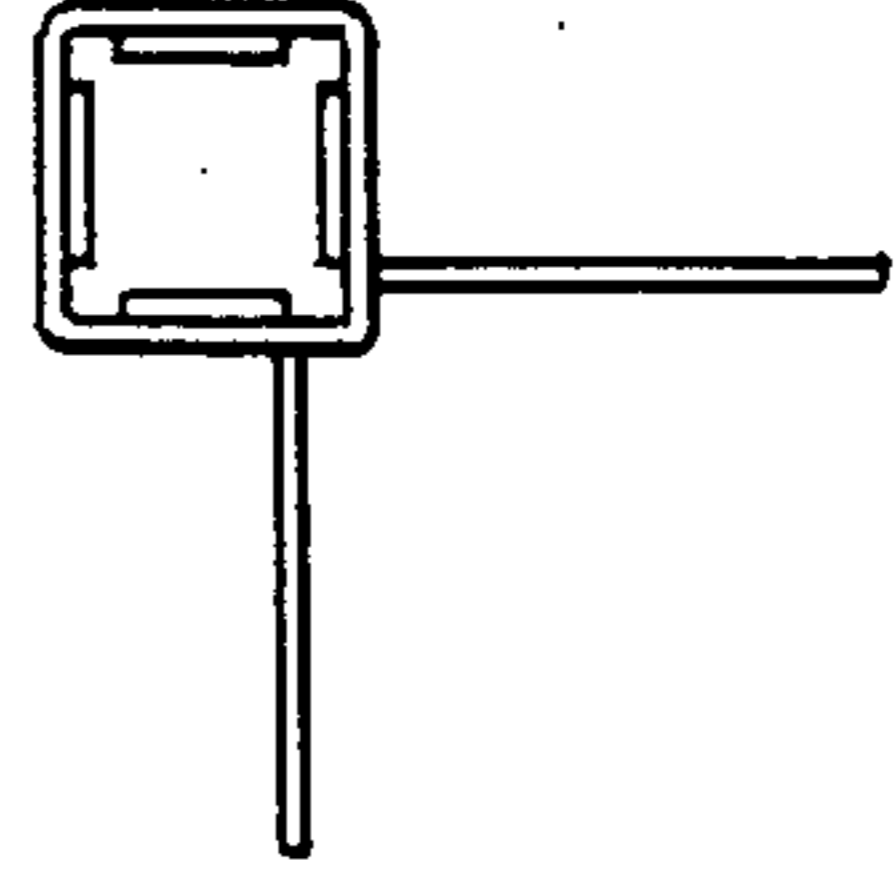

Fig. 4.

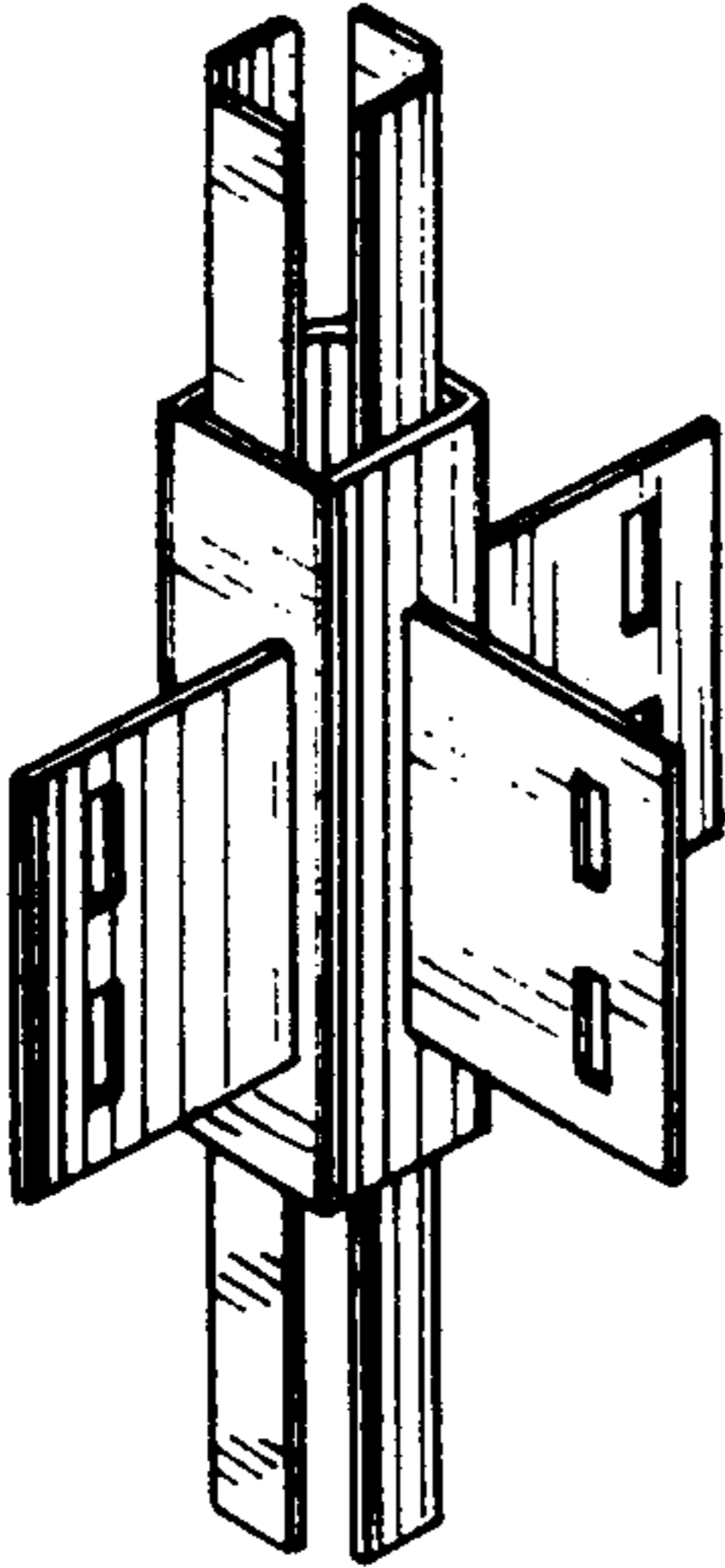

Fig. 5.

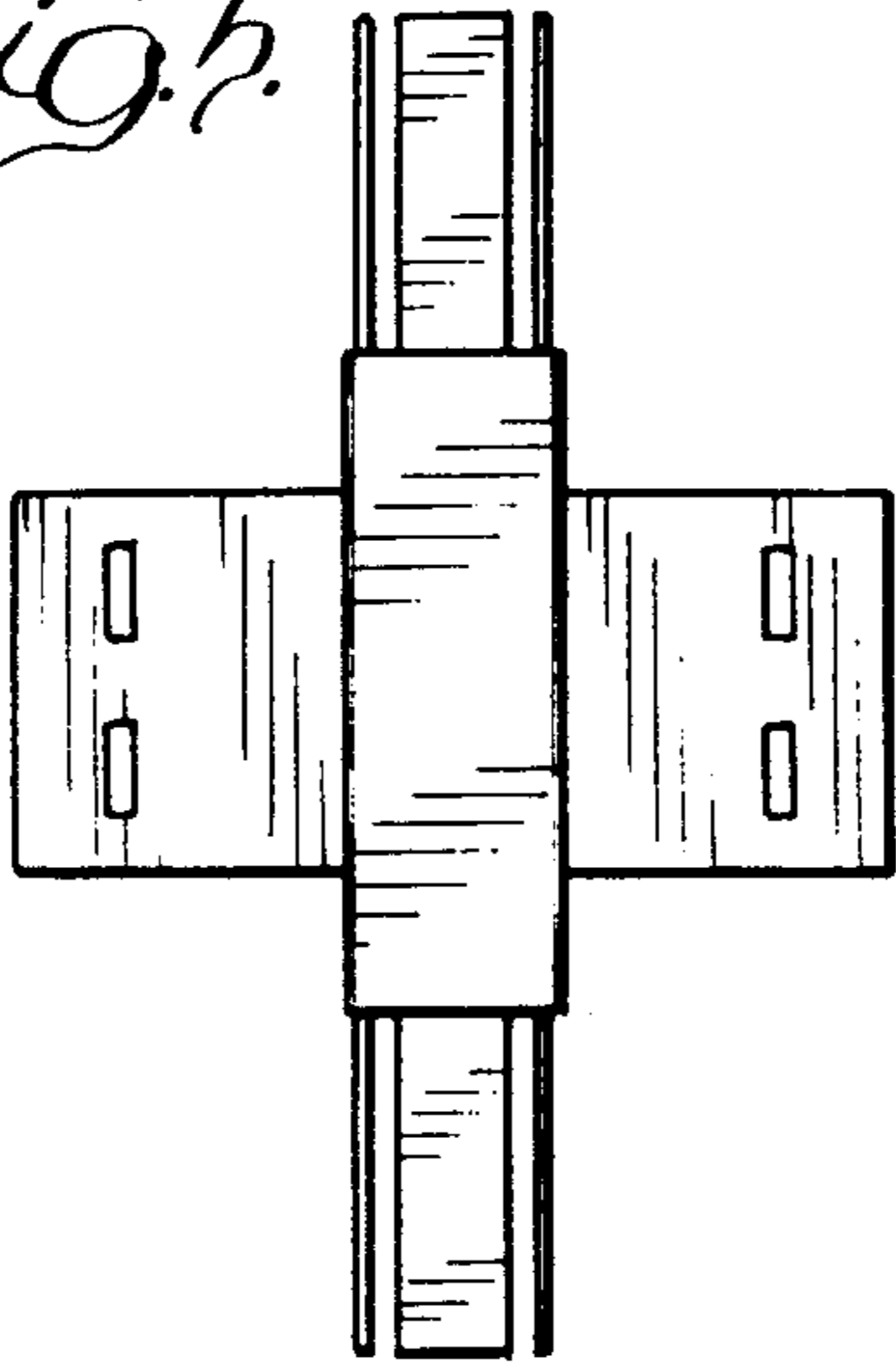

Fig. 6.

