

[54] HIGH PRESSURE SOXHLET EXTRACTOR

3,822,999	7/1974	Pope	196/14.52
4,026,674	5/1977	McDonald	196/14.52
4,160,647	7/1979	Sendov et al.	422/261

[75] Inventors: Walter G. Jennings, Davis; Robert H. Wohleb, Orangevale; Norman W. Wohlers, Davis, all of Calif.

Primary Examiner—Bernard Ansher
Attorney, Agent, or Firm—Robert G. West

[73] Assignee: J & W Scientific, Incorporated, Orangevale, Calif.

[57] CLAIM

[**] Term: 14 Years

The ornamental design for a high pressure soxhlet extractor, as shown and described.

[21] Appl. No.: 929,452

DESCRIPTION

[22] Filed: Jul. 31, 1978

FIG. 1 is a front elevation of a high pressure soxhlet extractor, showing our new design;
FIG. 2 is a right side elevation thereof;
FIG. 3 is a rear elevation thereof;
FIG. 4 is a left side elevation thereof;
FIG. 5 is a top plan view thereof;
FIG. 6 is a bottom plan view thereof;
FIG. 7 is an enlarged cross-section taken on line 7—7 of FIG. 5.

[51] Int. Cl. D24—02

[52] U.S. Cl. D24/56

[58] Field of Search 210/22 R; 196/14.52; 422/261; D24/56

[56] References Cited

U.S. PATENT DOCUMENTS

D. 198,160	5/1964	Thompson	D24/56
3,738,814	6/1973	Cloete et al.	422/261

The broken lines representing the porous sample-holding thimble is shown for illustrative purposes only.

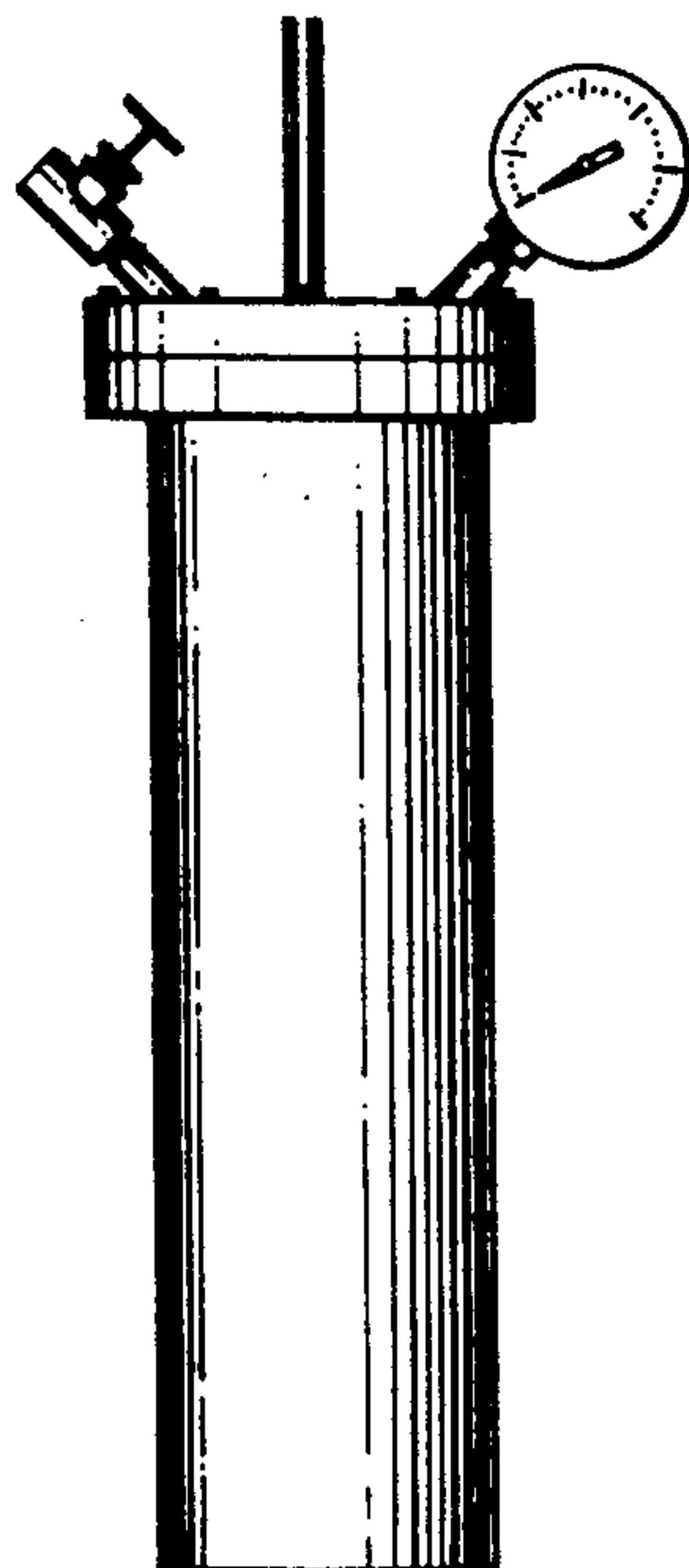

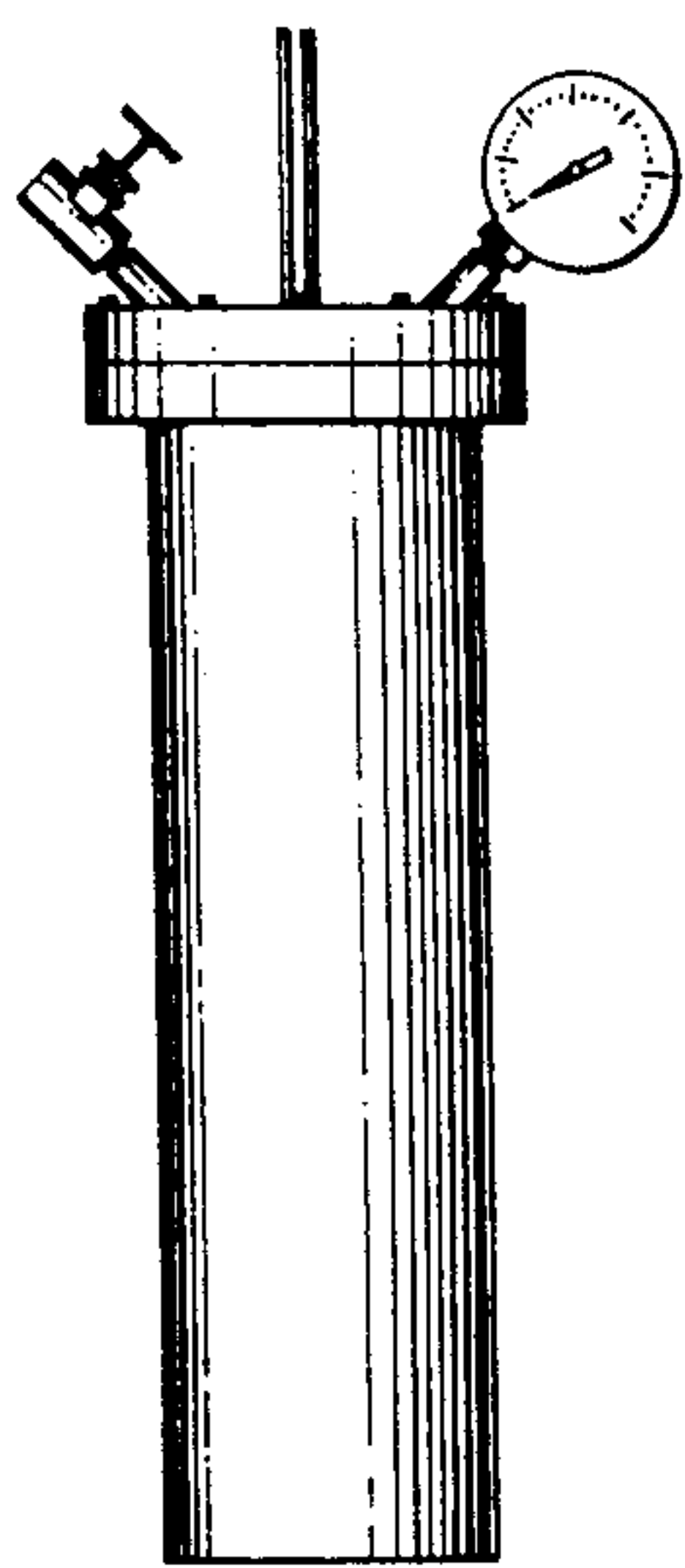

FIG-1

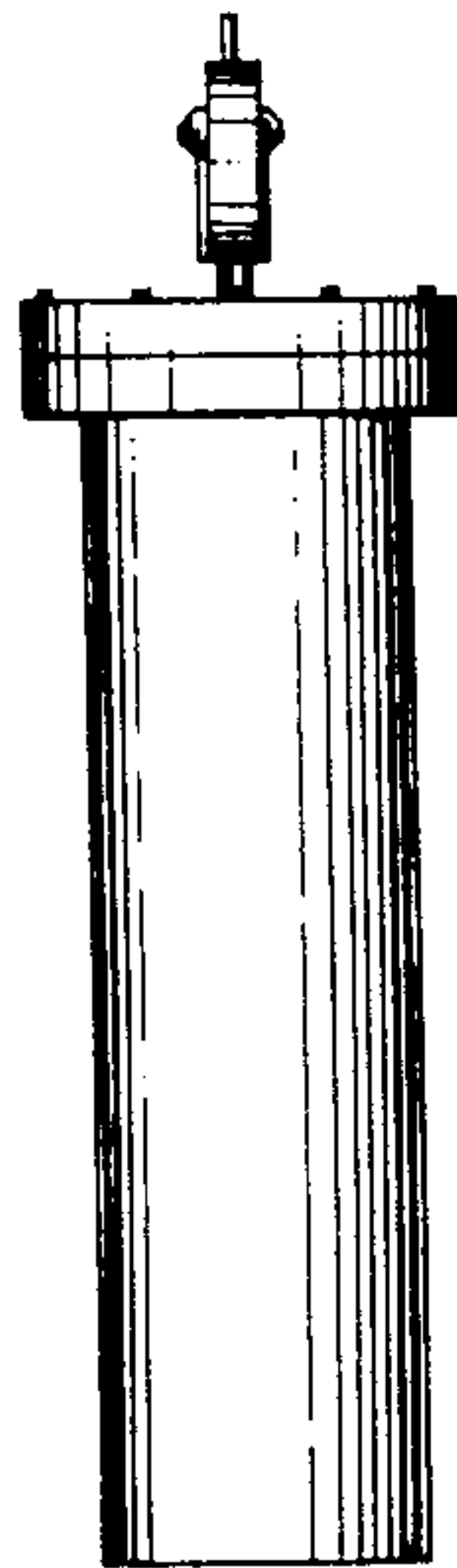

FIG-2

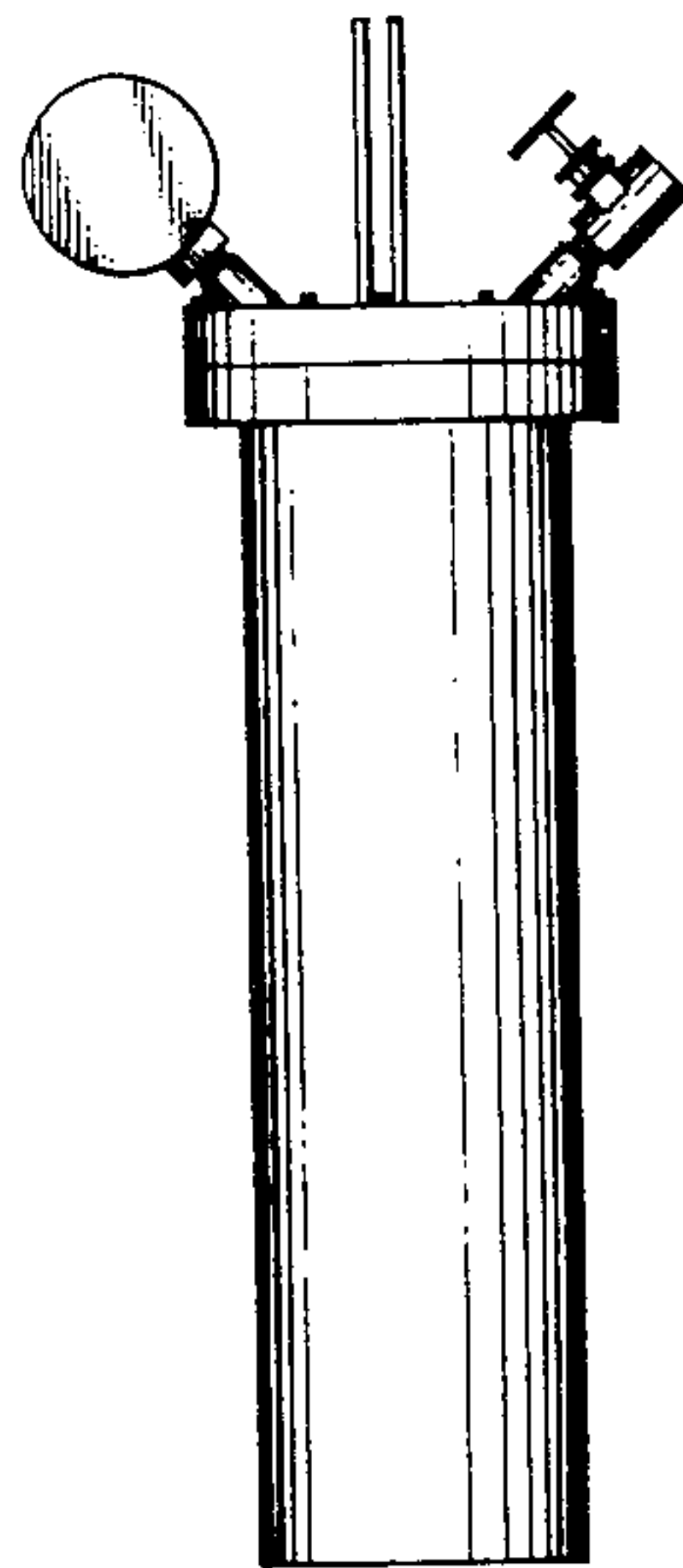

FIG-3

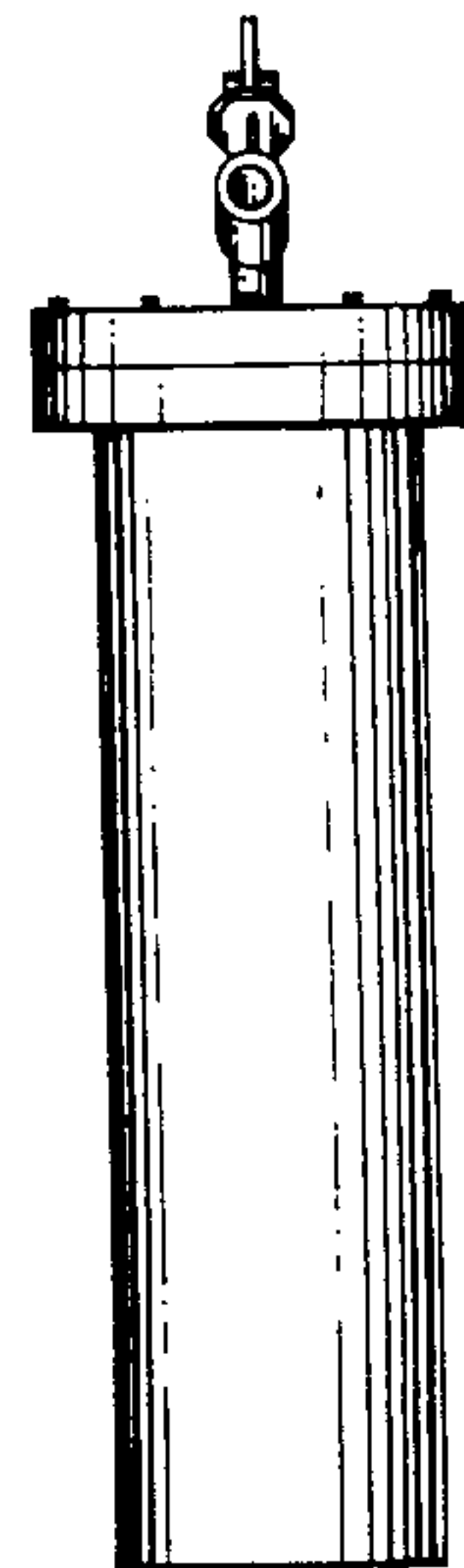

FIG-4

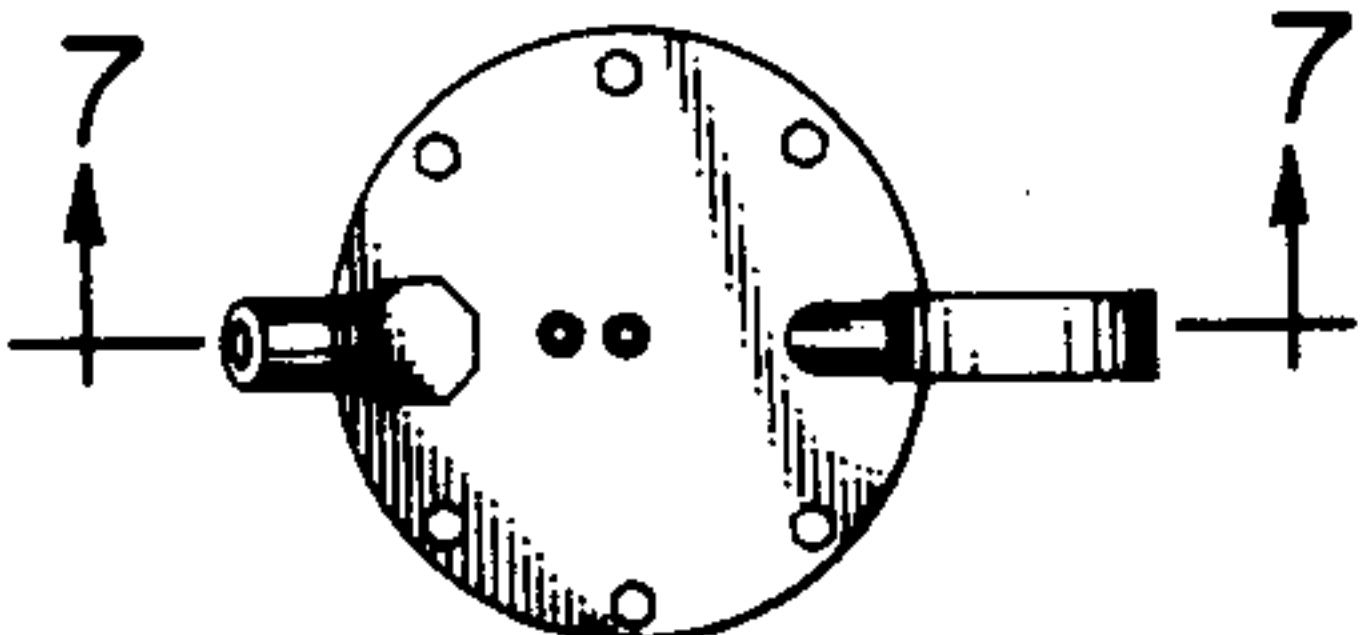
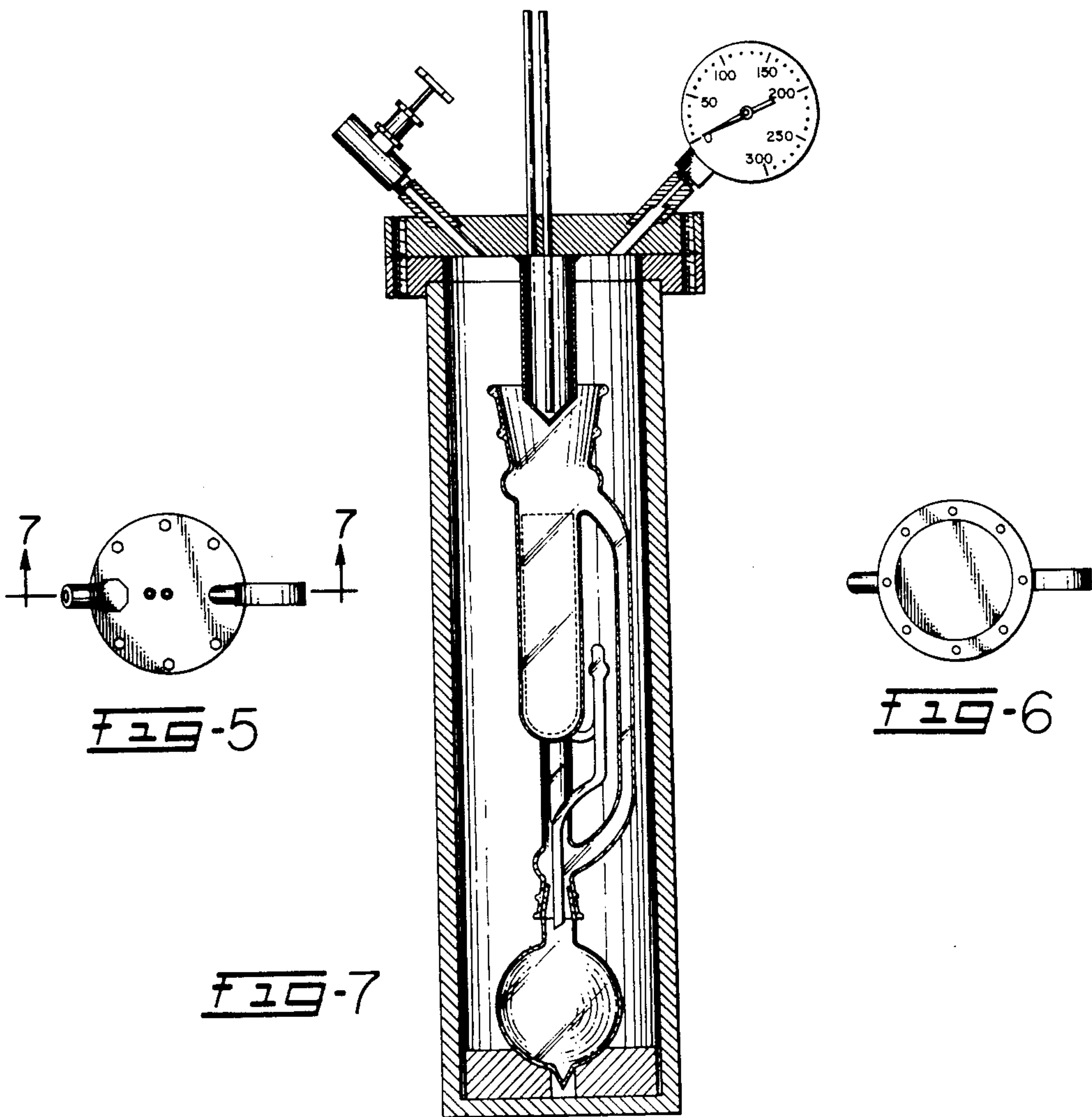

FIG-5

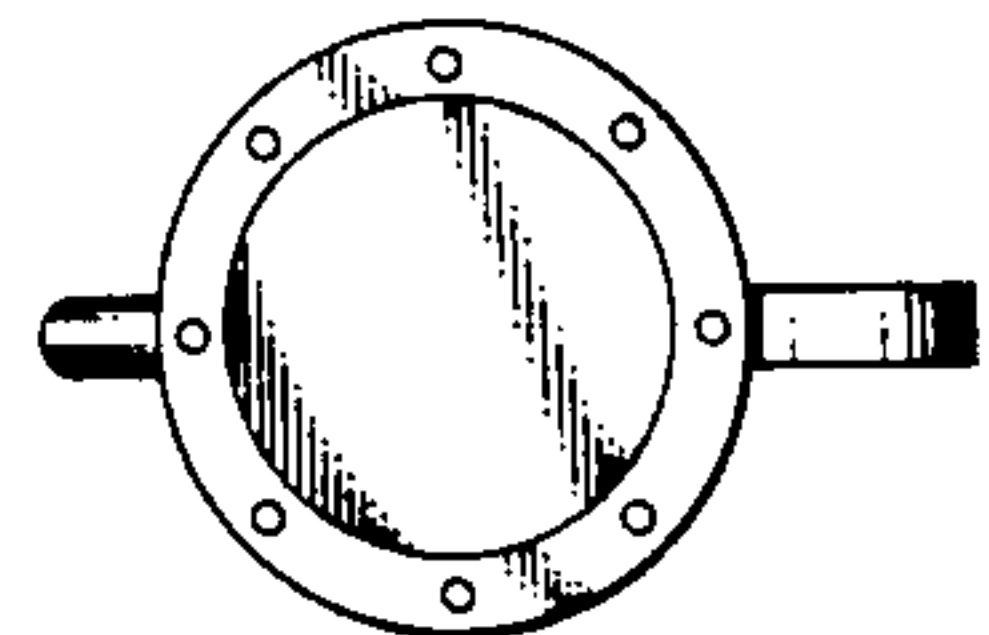

FIG-6

FIG-7