

[54] BUILDING STRUCTURE

[75] Inventor: Edward F. Bavis, Cincinnati, Ohio

[73] Assignee: E. F. Bavis & Associates, Inc., Cincinnati, Ohio

[**] Term: 14 Years

[21] Appl. No.: 937,519

[22] Filed: Aug. 28, 1978

[51] Int. Cl. D25-03

[52] U.S. Cl. D25/31; D25/1; D25/16

[58] Field of Search 52/80, 82; D25/1, 16, D25/18, 31, 32

[56] References Cited

U.S. PATENT DOCUMENTS

- D. 231,695 5/1974 Dattner D25/31 X
- D. 242,252 11/1976 Elliott D25/16
- D. 245,101 7/1977 Spillman et al. D25/16

1,431,243 10/1922 McKelv D25/16 X

Primary Examiner—A. Hugo Word
Attorney, Agent, or Firm—Albert E. Strasser

[57] CLAIM

The ornamental design for a building structure, as shown and described.

DESCRIPTION

FIG. 1 is a perspective view of a building structure incorporating my new design.

FIG. 2 is a top plan view of the building structure illustrated in FIG. 1.

FIG. 3 is a side elevational view of the building structure illustrated in FIG. 1, the opposite side of the structure being a mirror image of the side illustrated.

FIG. 4 is a front elevational view taken from the left side of FIG. 3.

FIG. 5 is a rear elevational view taken from the right side of FIG. 3.

FIG. 6 is a vertical sectional view taken along the line 6-6 of FIG. 3.

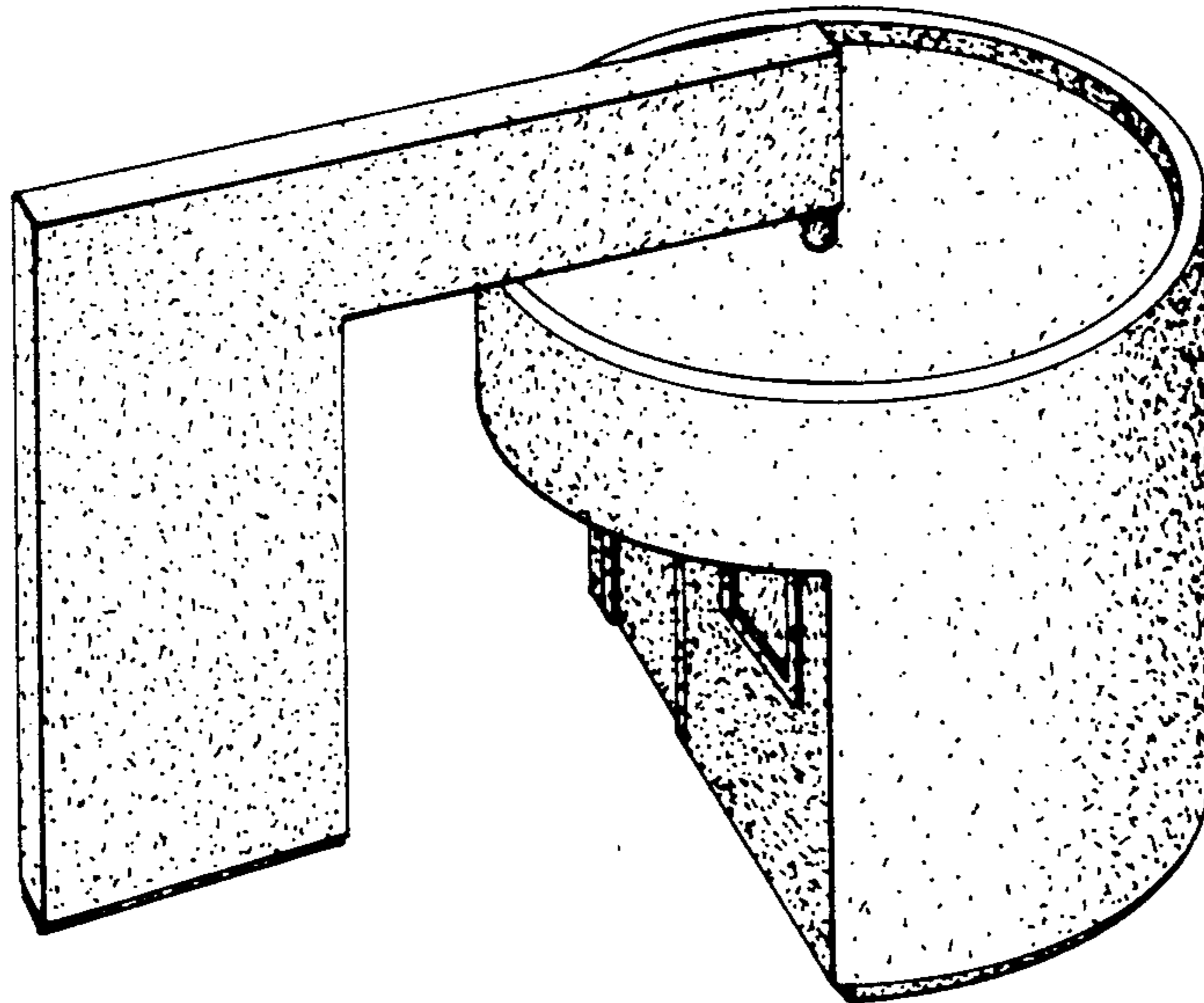

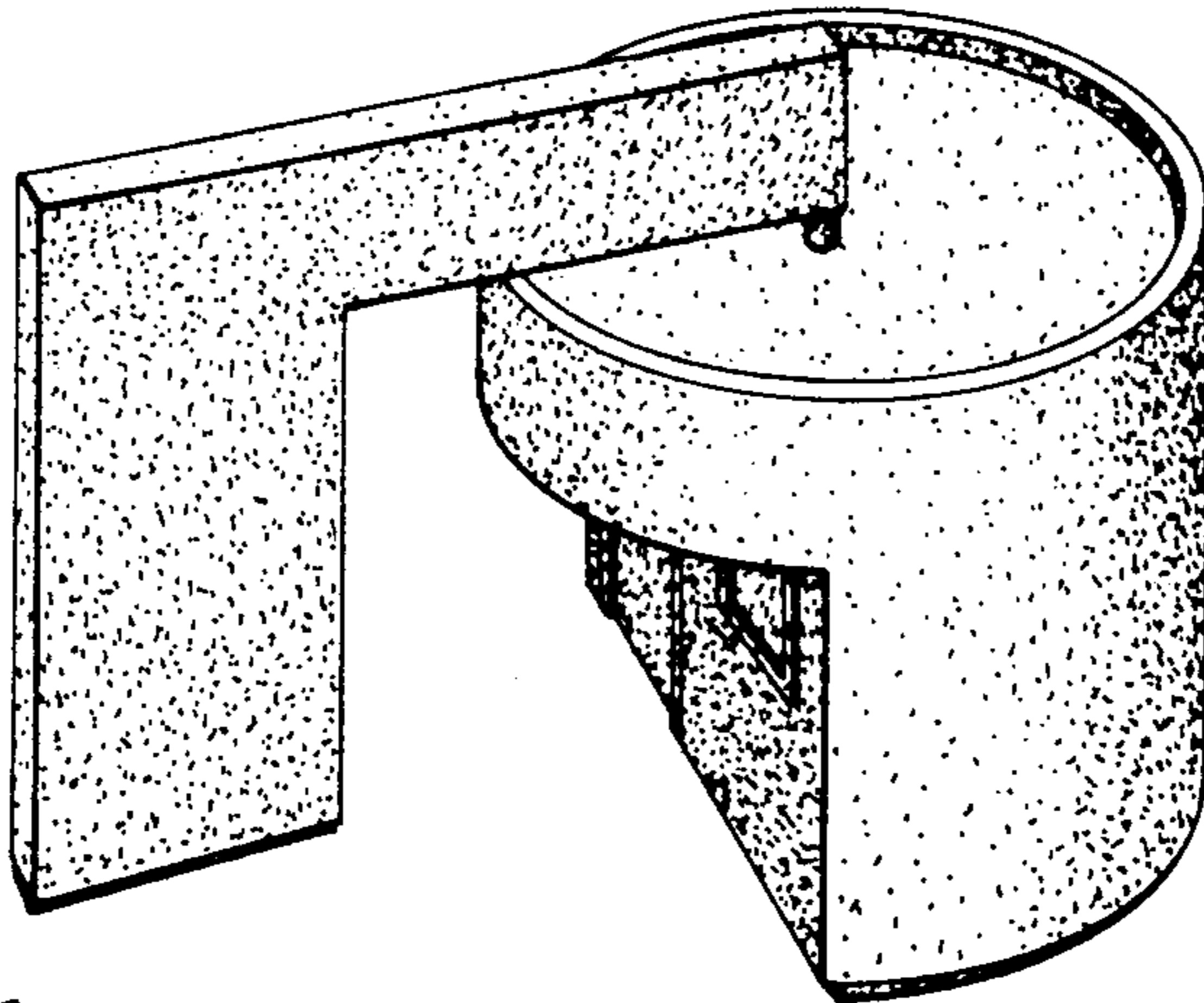

FIG 1

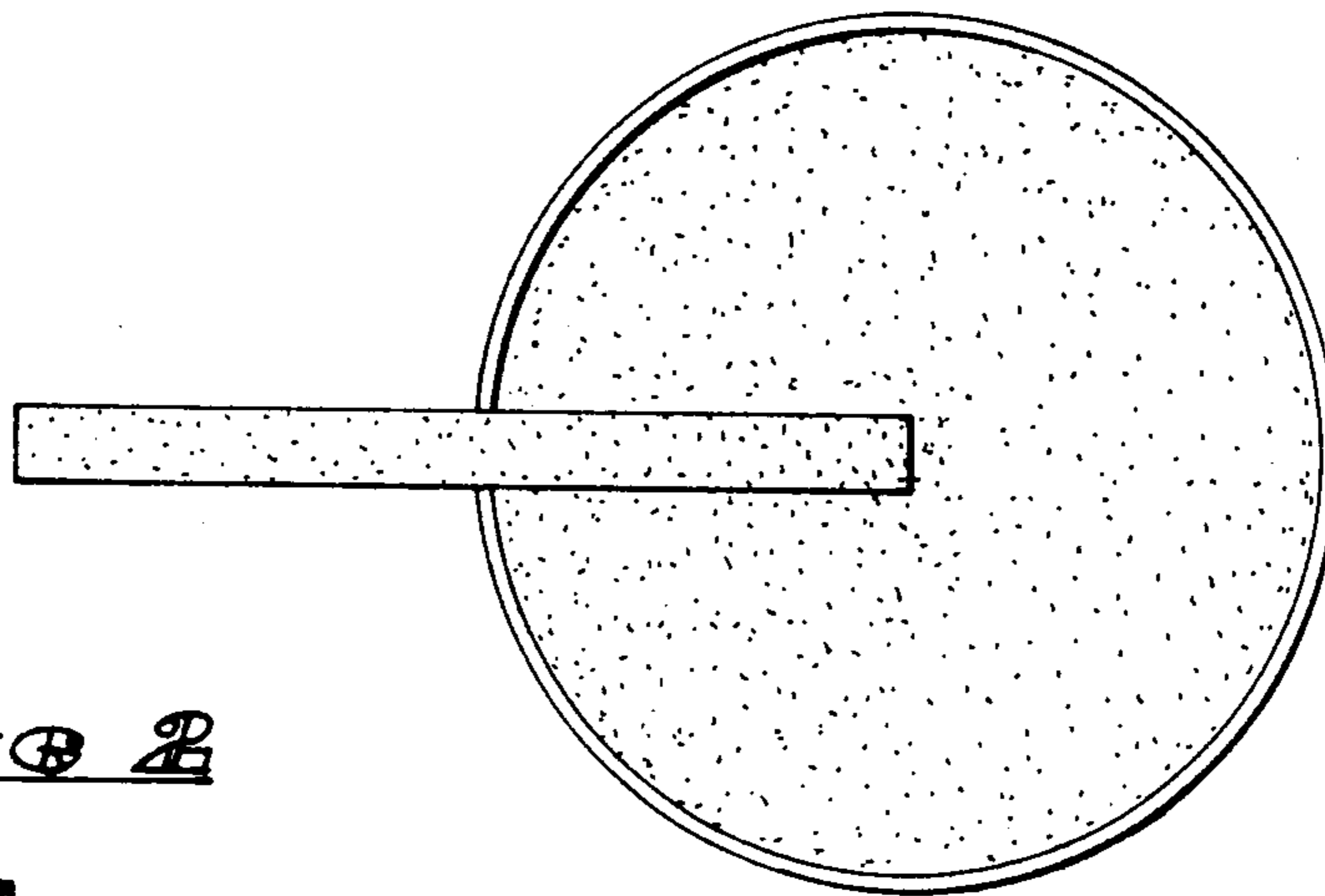

FIG 2

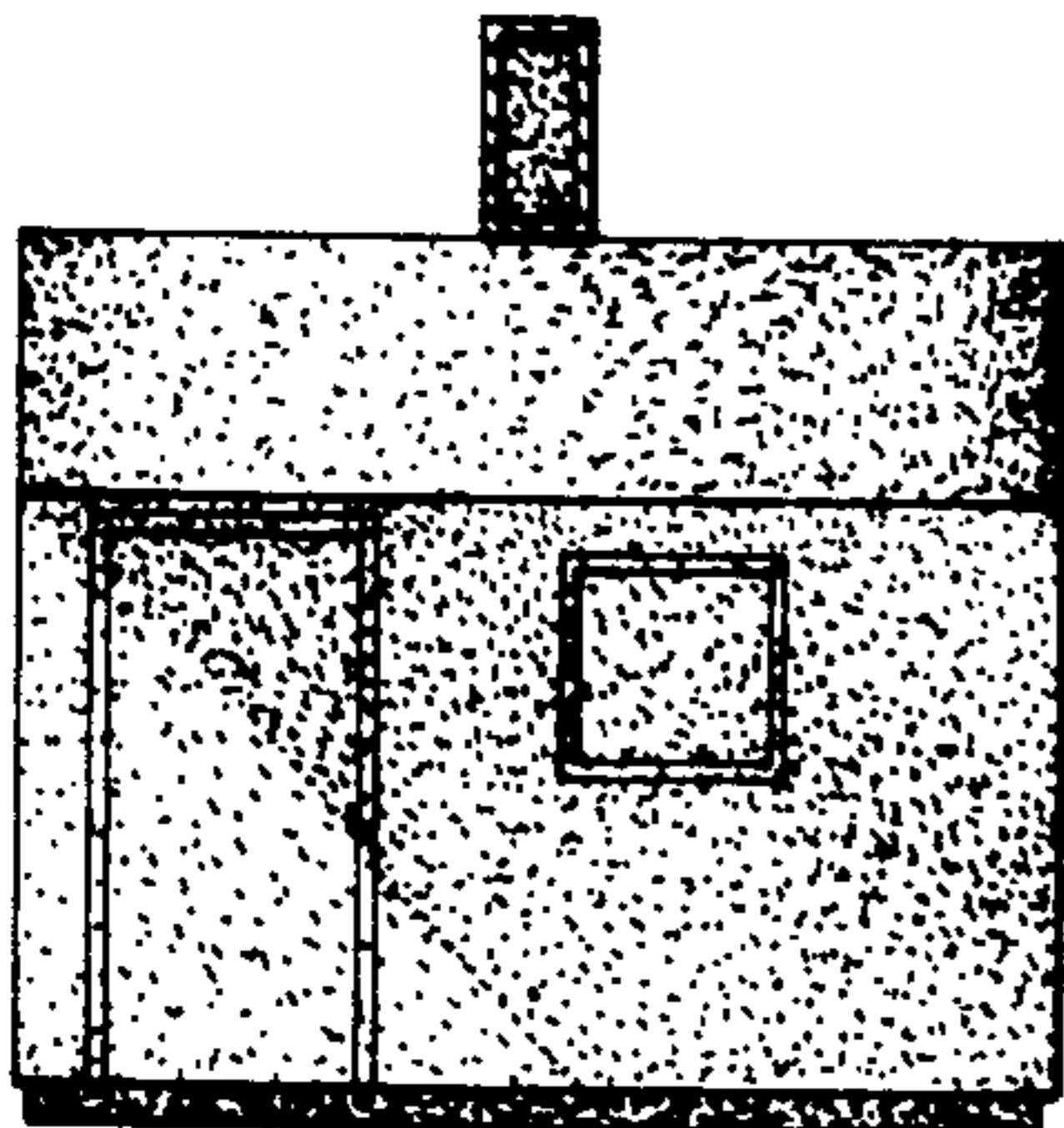

FIG 3

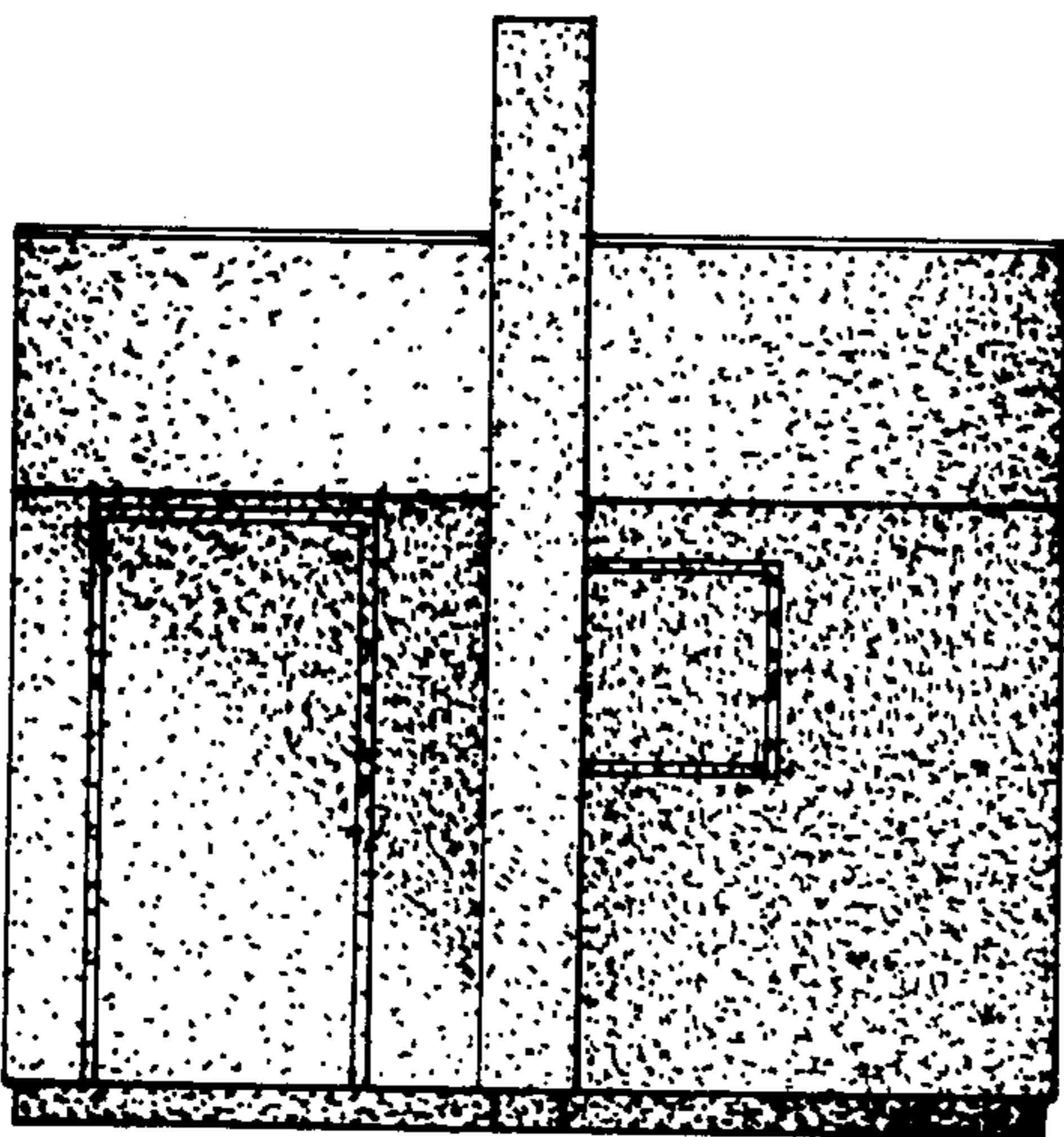
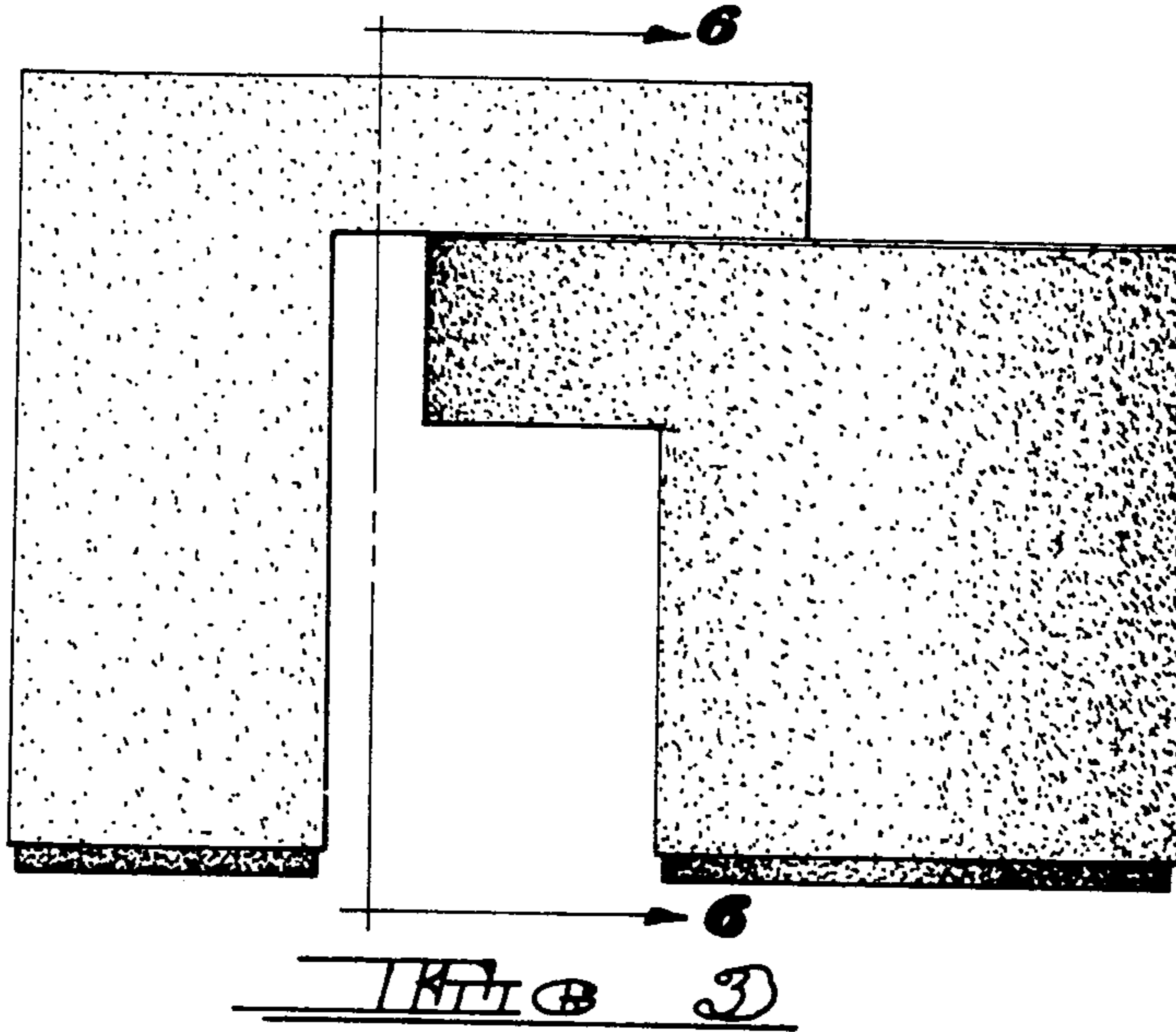

FIG 4

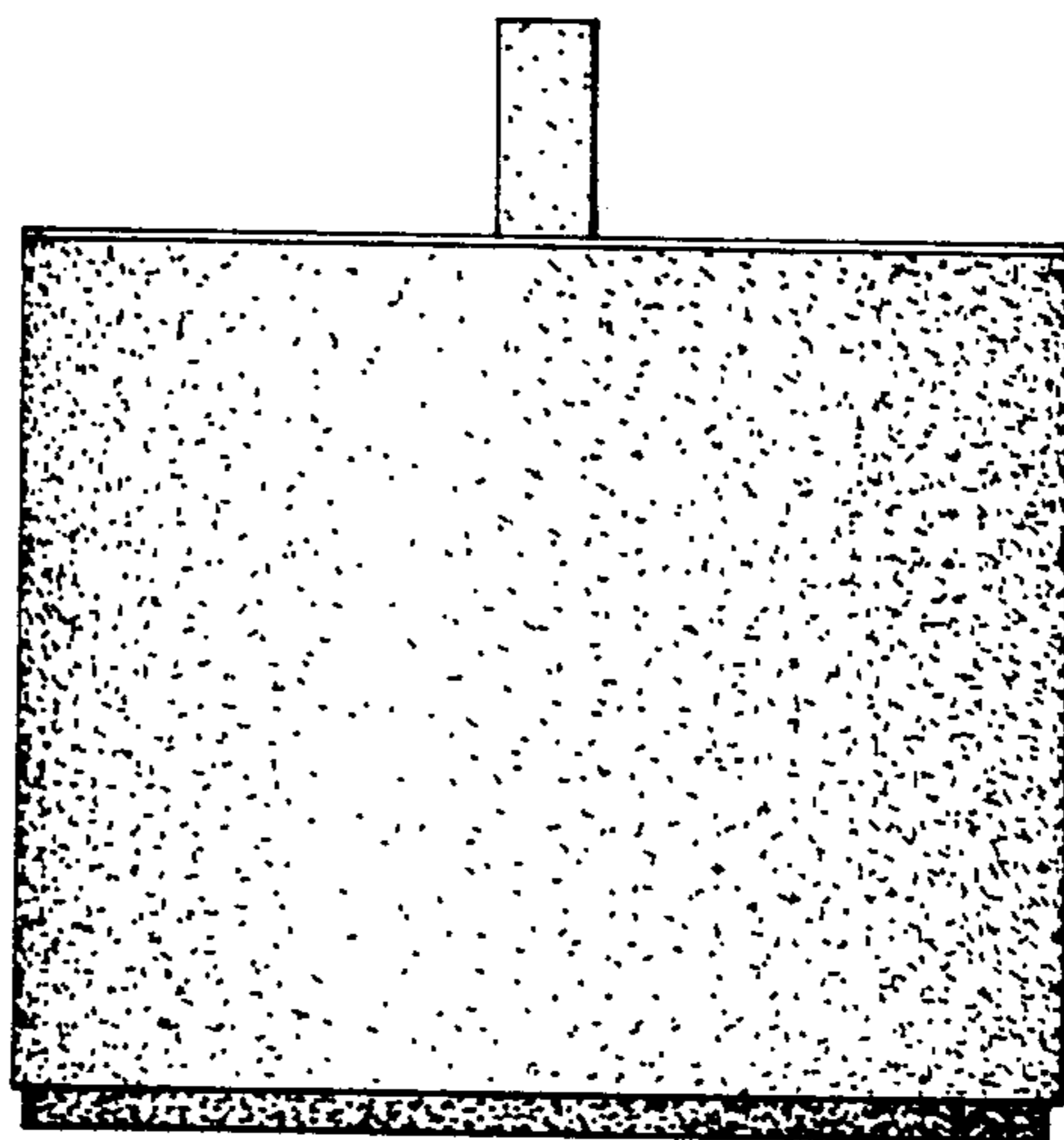

FIG 5