

[54] RESTAURANT

[76] Inventors: Ann R. Pokorny, 6231 Bluff Dr., Minneapolis, Minn. 55431; C. Ray Sims, 17610 Breckonwood Dr., Wayzata, Minn. 55391; Dennis B. Behrendt, 5039 Overlook Cir., Bloomington, Minn. 55437; Robert B. Burt, 3300 W. 55th St., Edina, Minn. 55436; Herman Crawford, 4745 N. Shore Dr., Mound, Minn. 55364; Wm. A. McKeag, 1228 E. Woodley St., Northfield, Minn. 55057

[**] Term: 14 Years

[21] Appl. No.: 4,069

[22] Filed: Jan. 17, 1979

[51] Int. Cl. D25-03

[52] U.S. Cl. D25/25

[58] Field of Search D25/1, 18, 19, 22, 23, D25/24, 25, 26, 30, 33

[56] References Cited

U.S. PATENT DOCUMENTS

D. 216,873 3/1970 Spain et al. D25/25

D. 239,524	4/1976	Perata	D25/25
D. 250,720	2/1979	Fraley	D25/25
D. 250,721	2/1979	Fraley	D25/25
D. 252,107	6/1979	Lindberg	D25/25
D. 244,457	5/1977	Dickerson	D25/25

Primary Examiner—A. Hugo Word
Attorney, Agent, or Firm—Everett J. Schroeder

[57] CLAIM

The ornamental design for a restaurant, as shown and described.

DESCRIPTION

FIG. 1 is a front perspective view of a restaurant of our new design, viewed from the left at an elevated position;
FIG. 2 is a rear perspective view of the same, viewed from the left at an elevated position;
FIG. 3 is a front elevational view thereof;
FIG. 4 is a left side elevational view thereof;
FIG. 5 is a rear elevational view thereof;
FIG. 6 is a top plan view; and,
FIG. 7 is a fragmentary front perspective view of the entrance-way.
A right side elevational view is essentially a mirror image of FIG. 4.

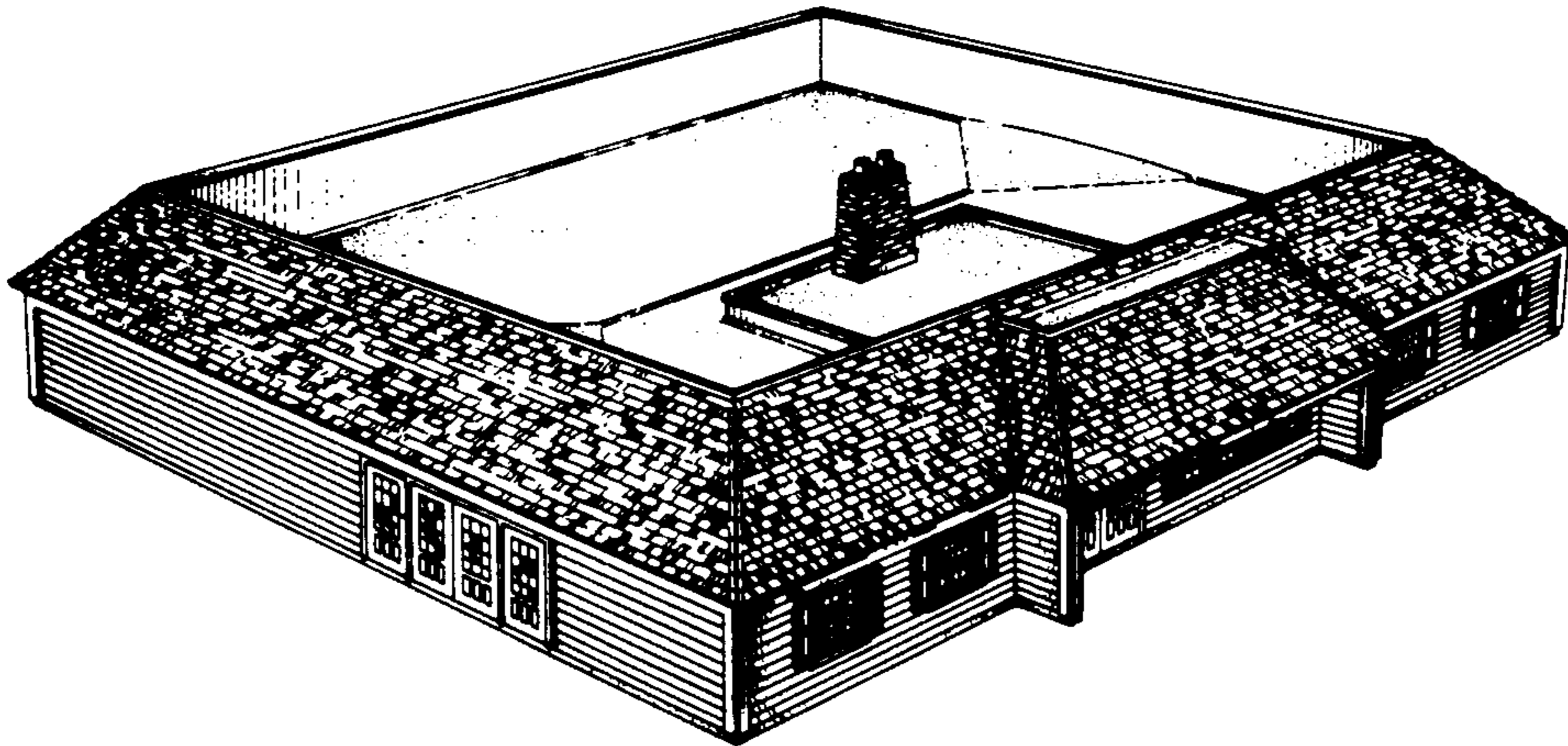

Fig. 1

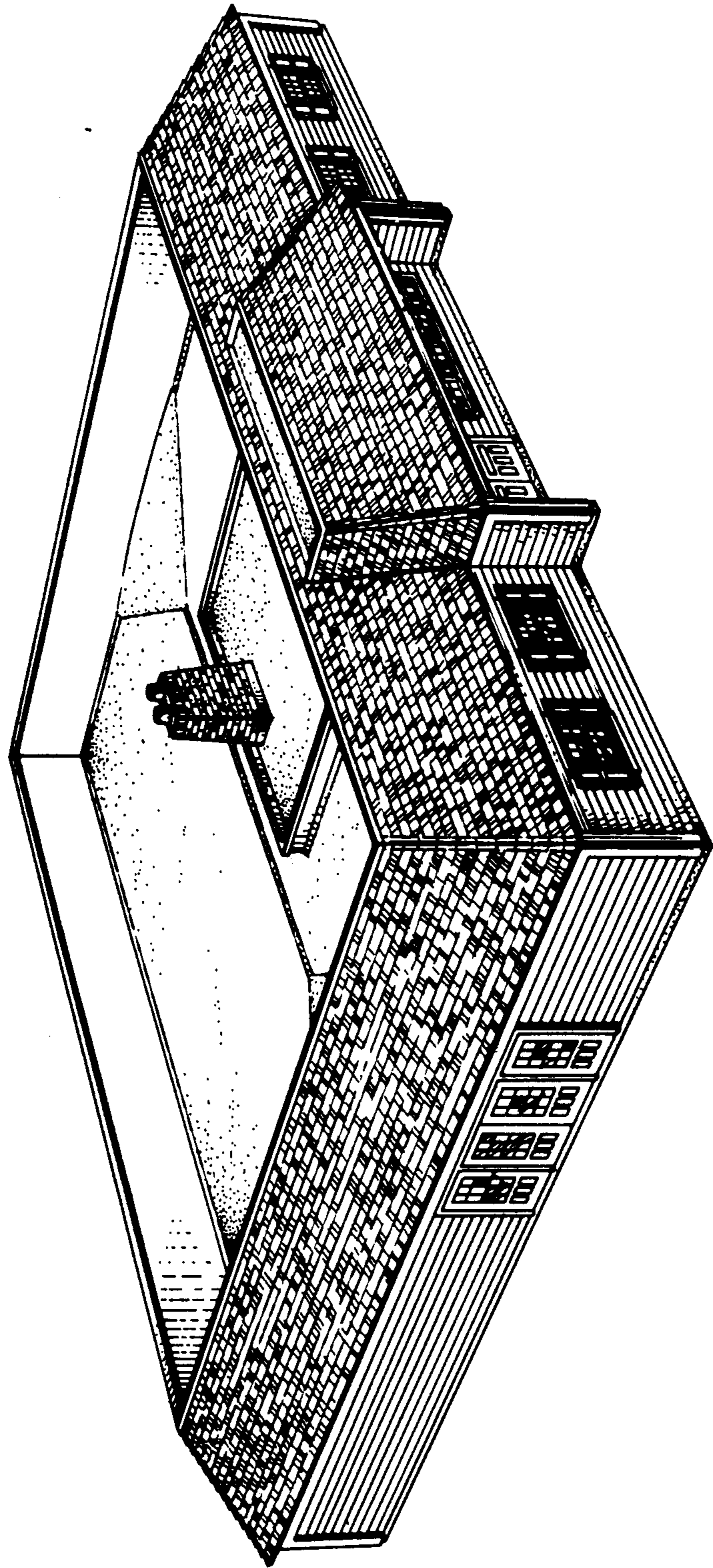

Fig. 2

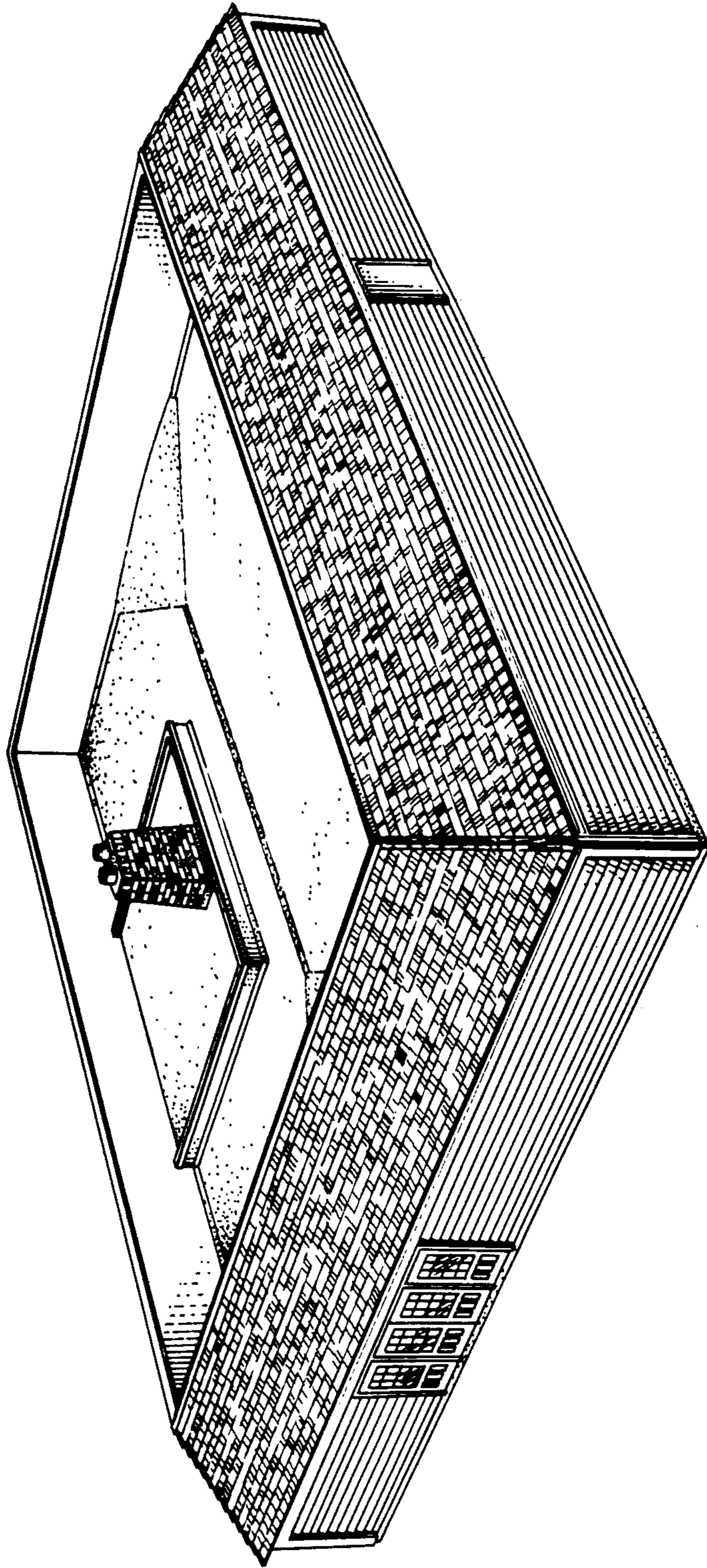

Fig. 3

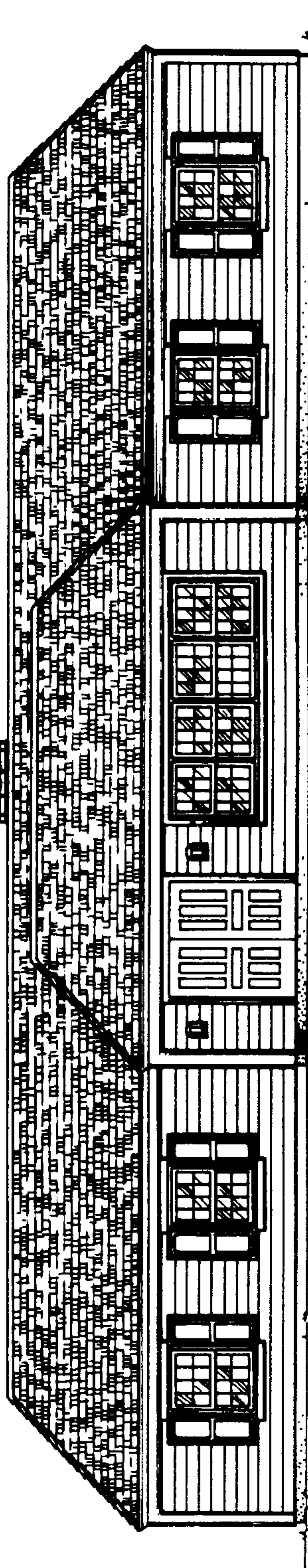

Fig. 4

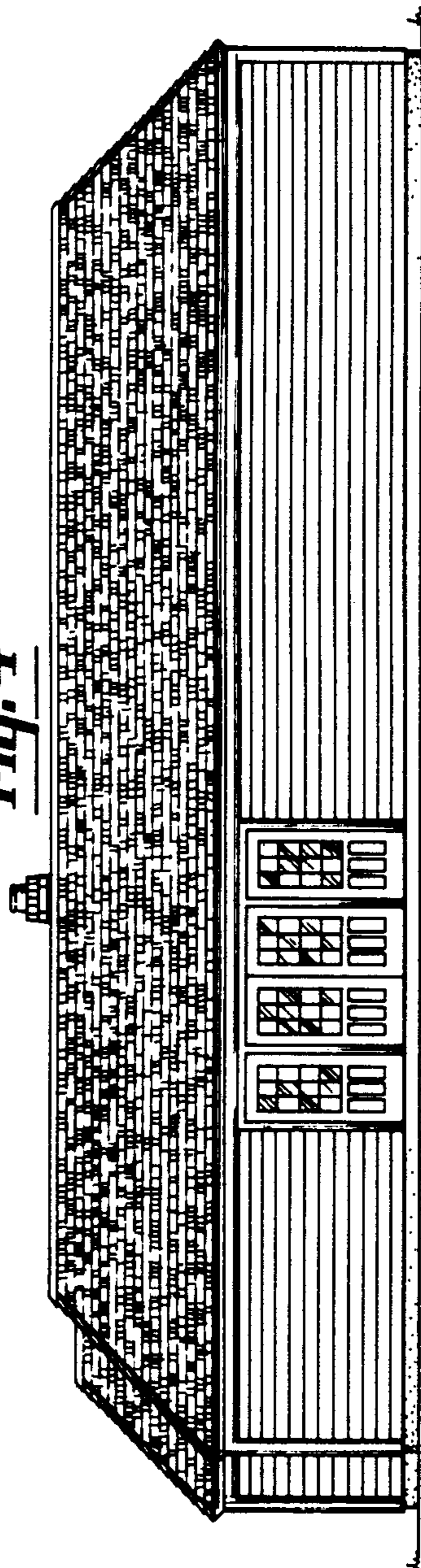

Fig. 5

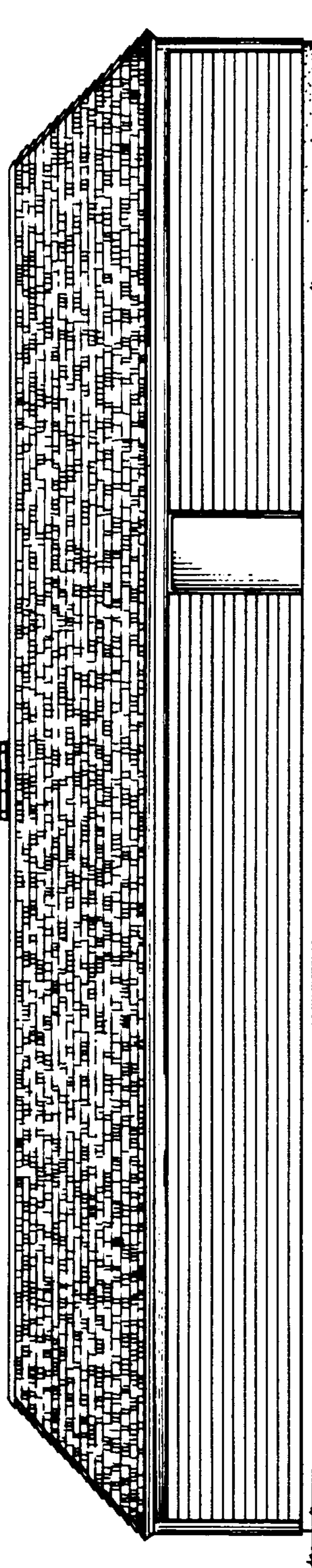

Fig. 6

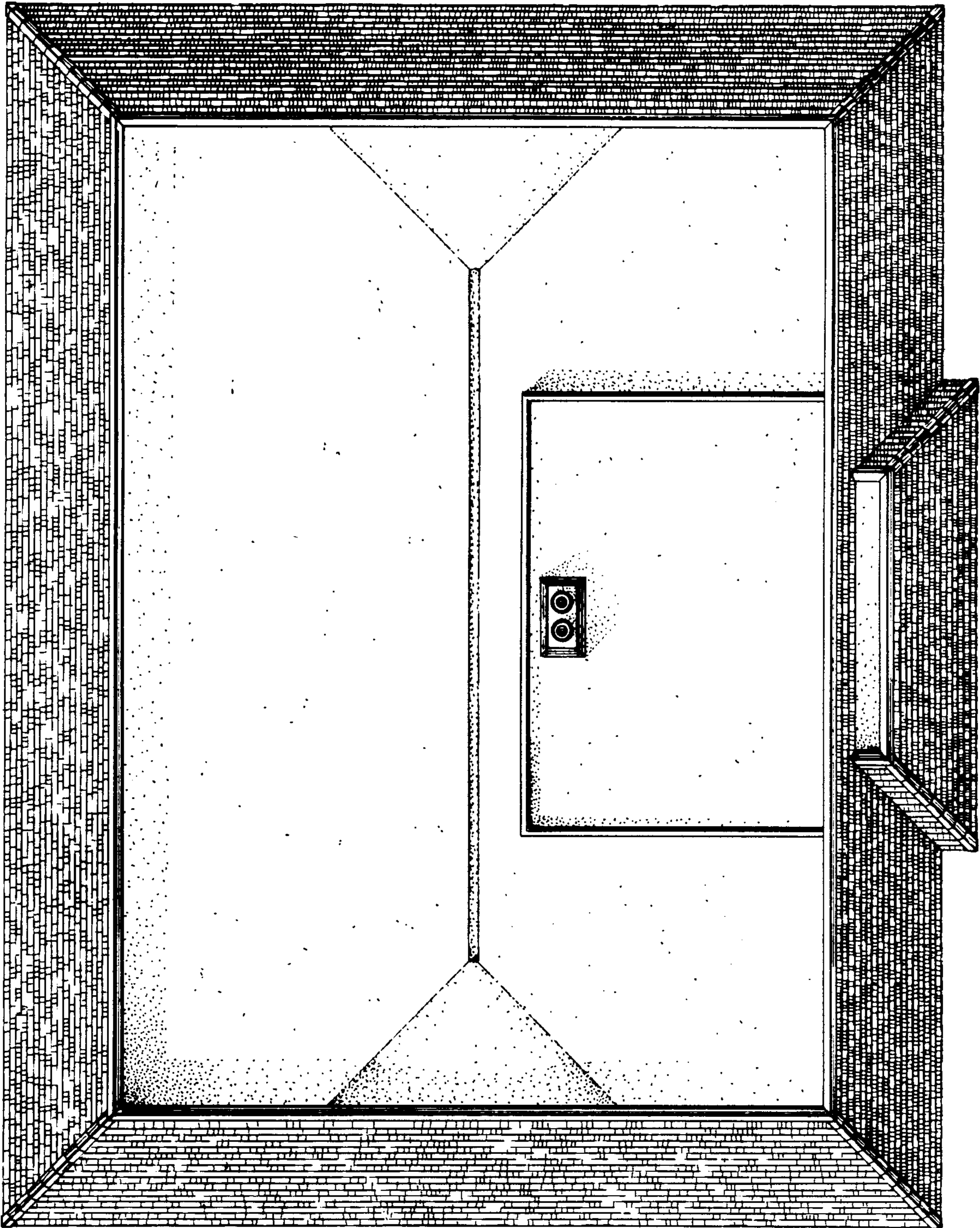

Fig. 7

