

- [54] RESTAURANT BUILDING
- [75] Inventor: J. Patrick Ross, Columbus, Ohio
- [73] Assignee: Rax Systems, Inc., Columbus, Ohio
- [**] Term: 14 Years
- [21] Appl. No.: 41,311
- [22] Filed: May 22, 1979
- [51] Int. Cl. D25—03
- [52] U.S. Cl. D25/8; D25/1;
D25/23; D25/25; D25/33
- [58] Field of Search D25/1, 3, 4, 5, 7, 8,
D25/9, 17, 18, 22, 23, 24, 25, 26, 33

- D. 222,442 10/1971 Chapman D25/25
- D. 236,613 9/1975 Binder et al. D25/25

OTHER PUBLICATIONS

Sweet's Architectural Catalog File, 1977, section 7.3/Chi, p. 2, Figure 3 at bottom of page.

Primary Examiner—A. Hugo Word
Attorney, Agent, or Firm—Berman, Aisenberg & Platt

[57] CLAIM

The ornamental design for a restaurant building, as shown.

DESCRIPTION

FIG. 1 is a top plan view of the restaurant building embodying my new design;

FIG. 2 is a side elevation as seen from the right in FIG. 1;

FIG. 3 is a side elevation as seen from the left in FIG. 1;

FIG. 4 is a front elevation; and

FIG. 5 is a rear elevation.

[56] References Cited

U.S. PATENT DOCUMENTS

- D. 196,425 10/1963 Kasser D25/8
- D. 211,781 7/1968 Shamburg D25/22
- D. 213,677 4/1969 Knapp D25/25

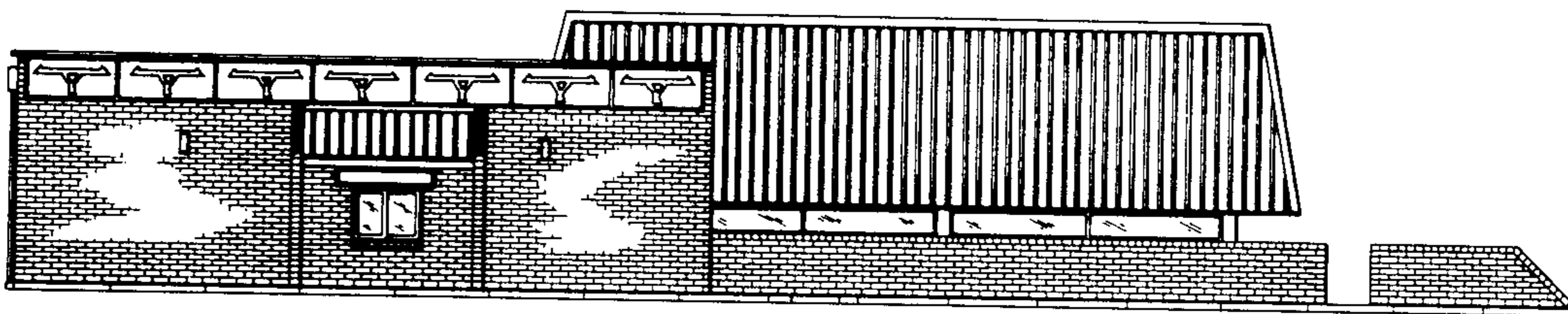

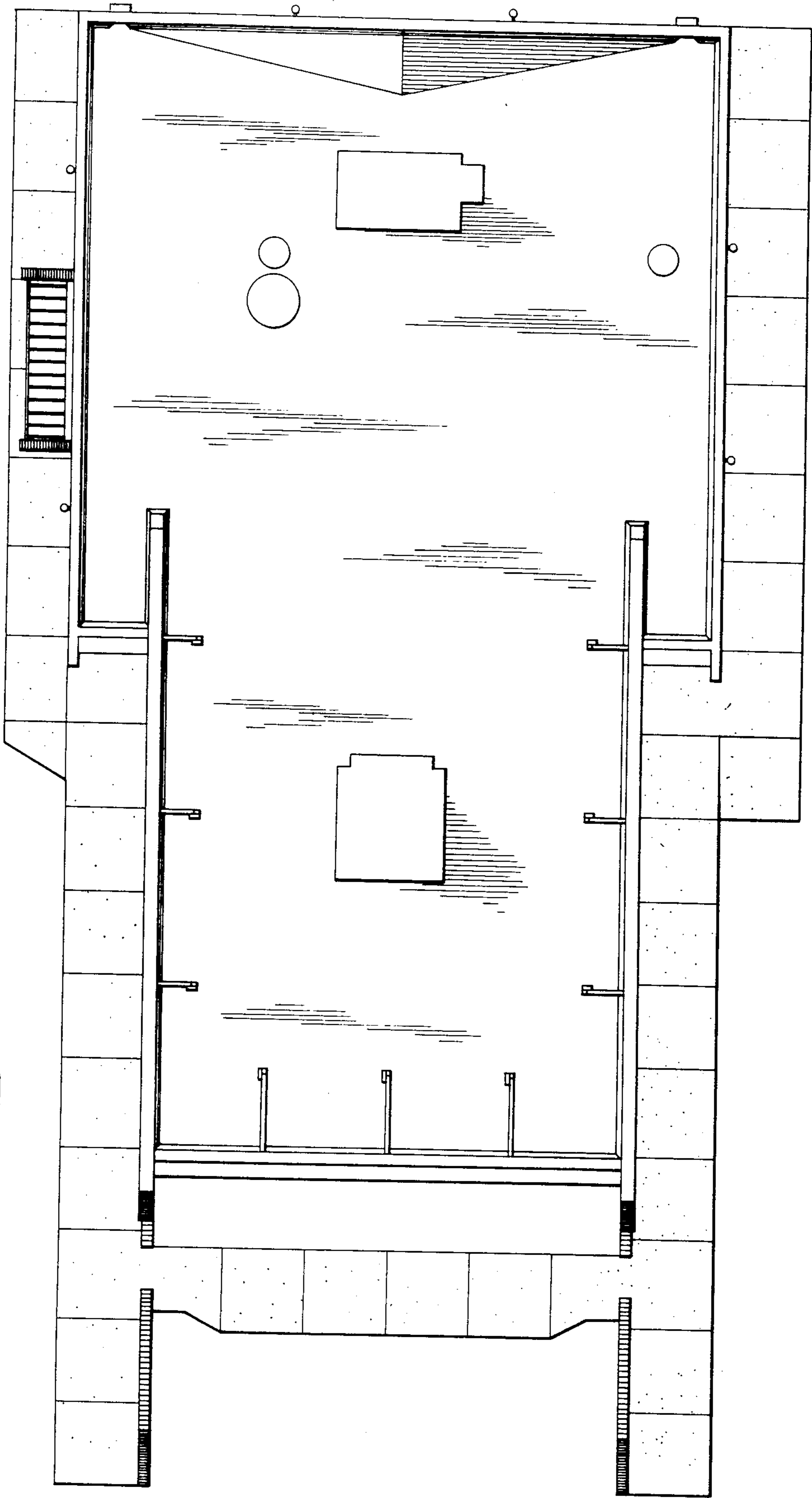

FIG. 1

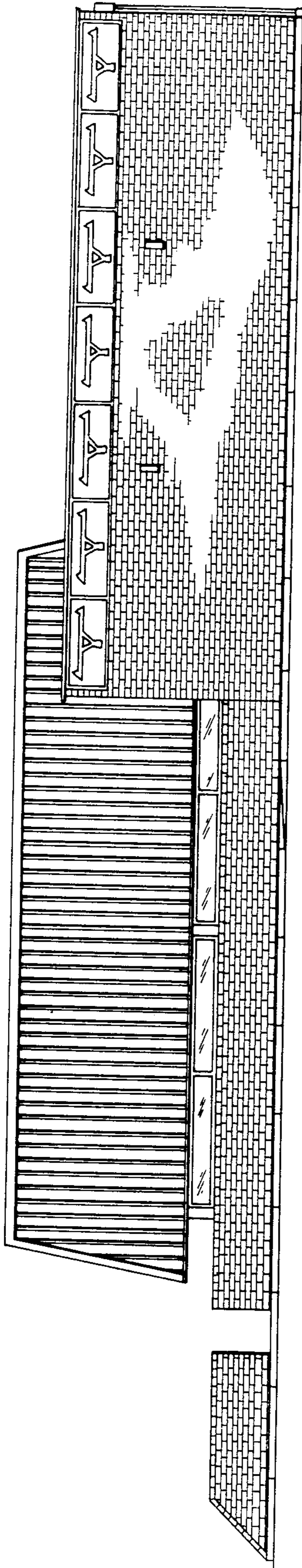

FIG. 2

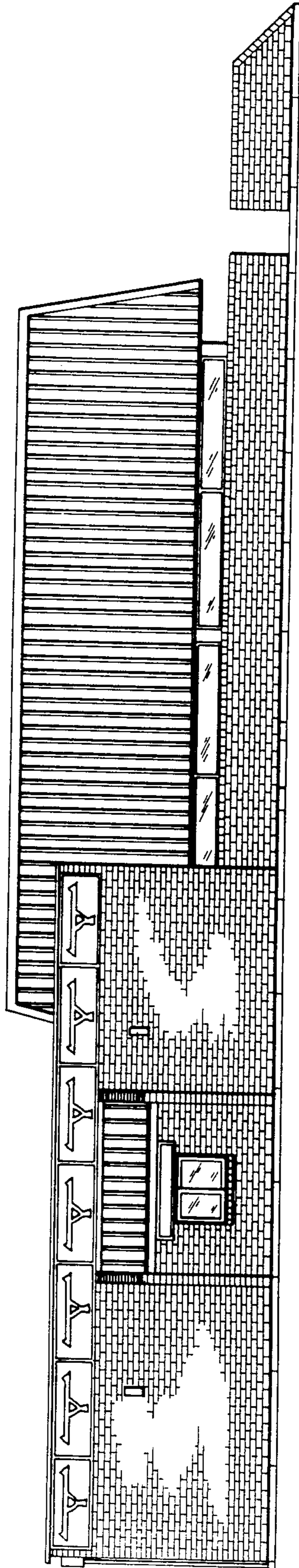

FIG. 3

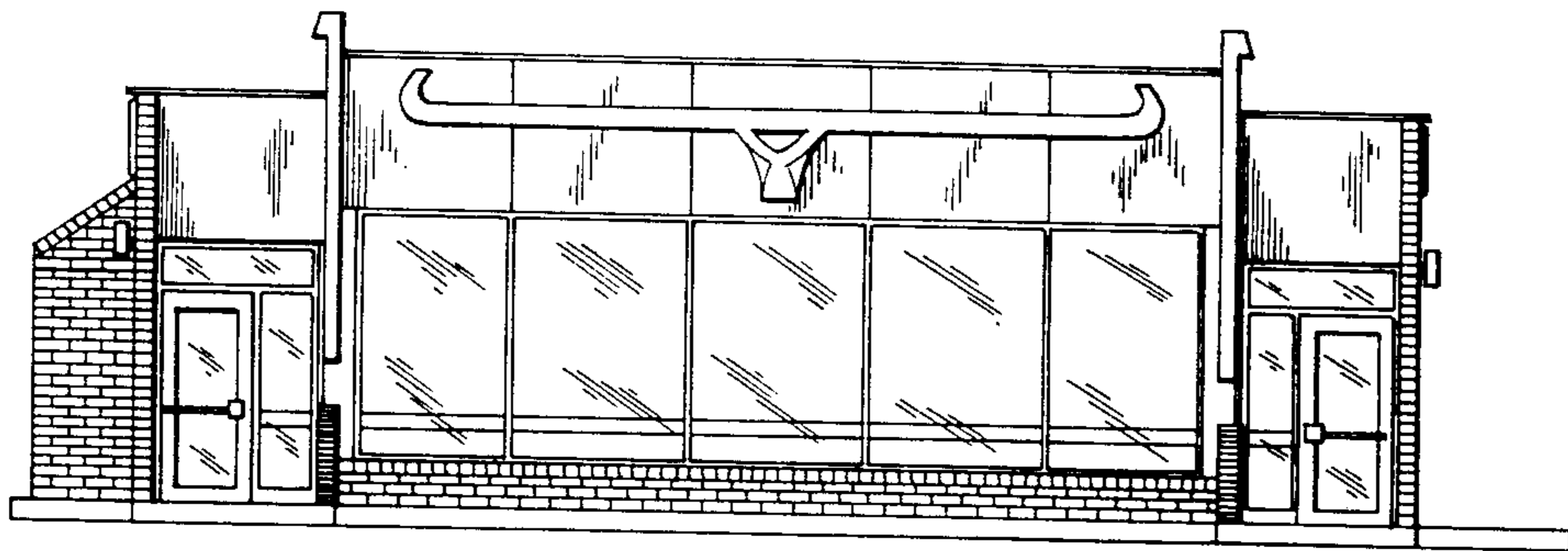

FIG. 4

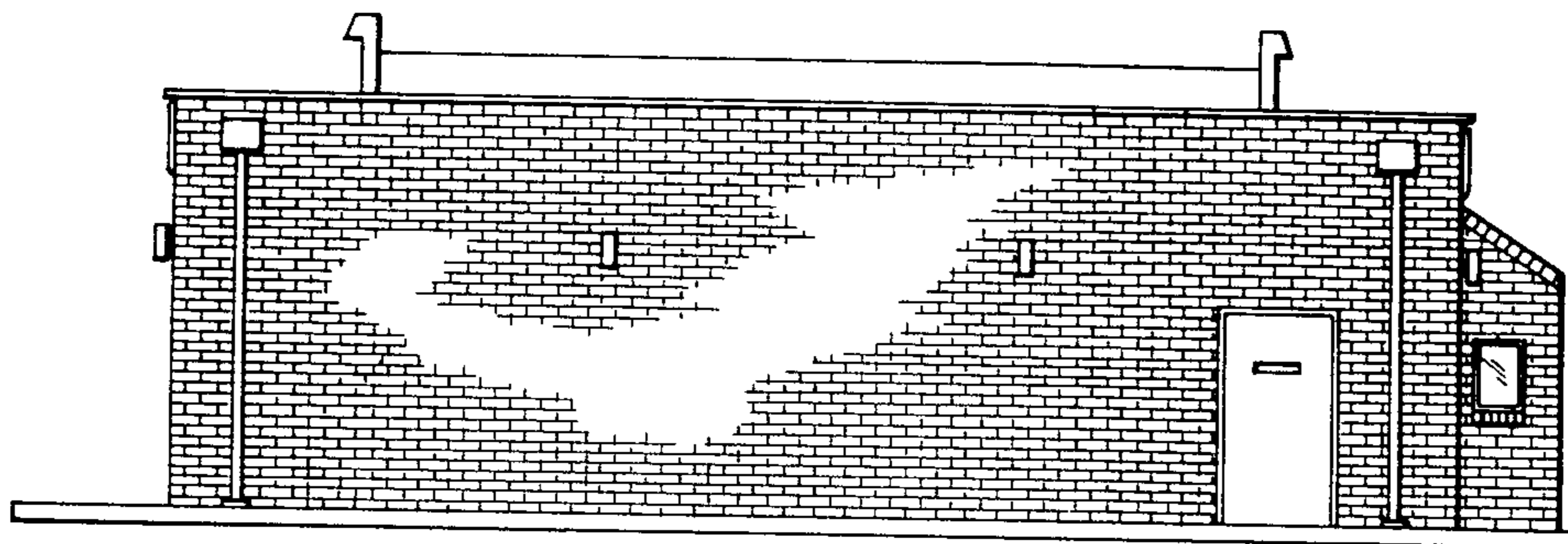

FIG. 5