

[54] **DOLL**

[76] **Inventor:** **Patricia I. Holstine**, 16 N. Main,
Conrad, Mont. 59425

[**] **Term:** **14 Years**

[21] **Appl. No.:** **686**

[22] **Filed:** **Jan. 3, 1979**

[51] **Int. Cl.** **D21—01**

[52] **U.S. Cl.** **D21/166**

[58] **Field of Search** **D21/166; 46/151;**
D20/31

[56]

References Cited

U.S. PATENT DOCUMENTS

D. 119,412 3/1940 Wentling D21/166
D. 140,914 4/1945 Marks D21/166
D. 251,693 4/1979 Van Koert D21/166

Primary Examiner—Melvin B. Feifer
Attorney, Agent, or Firm—Bernhard Kerten

[57]

CLAIM

The ornamental design for a doll, substantially as shown and described.

DESCRIPTION

FIG. 1 is a front elevation view of the doll showing my new design;
FIG. 2 is a side elevation view of the doll; and
FIG. 3 is a rear elevation view of the doll.



FIG 3

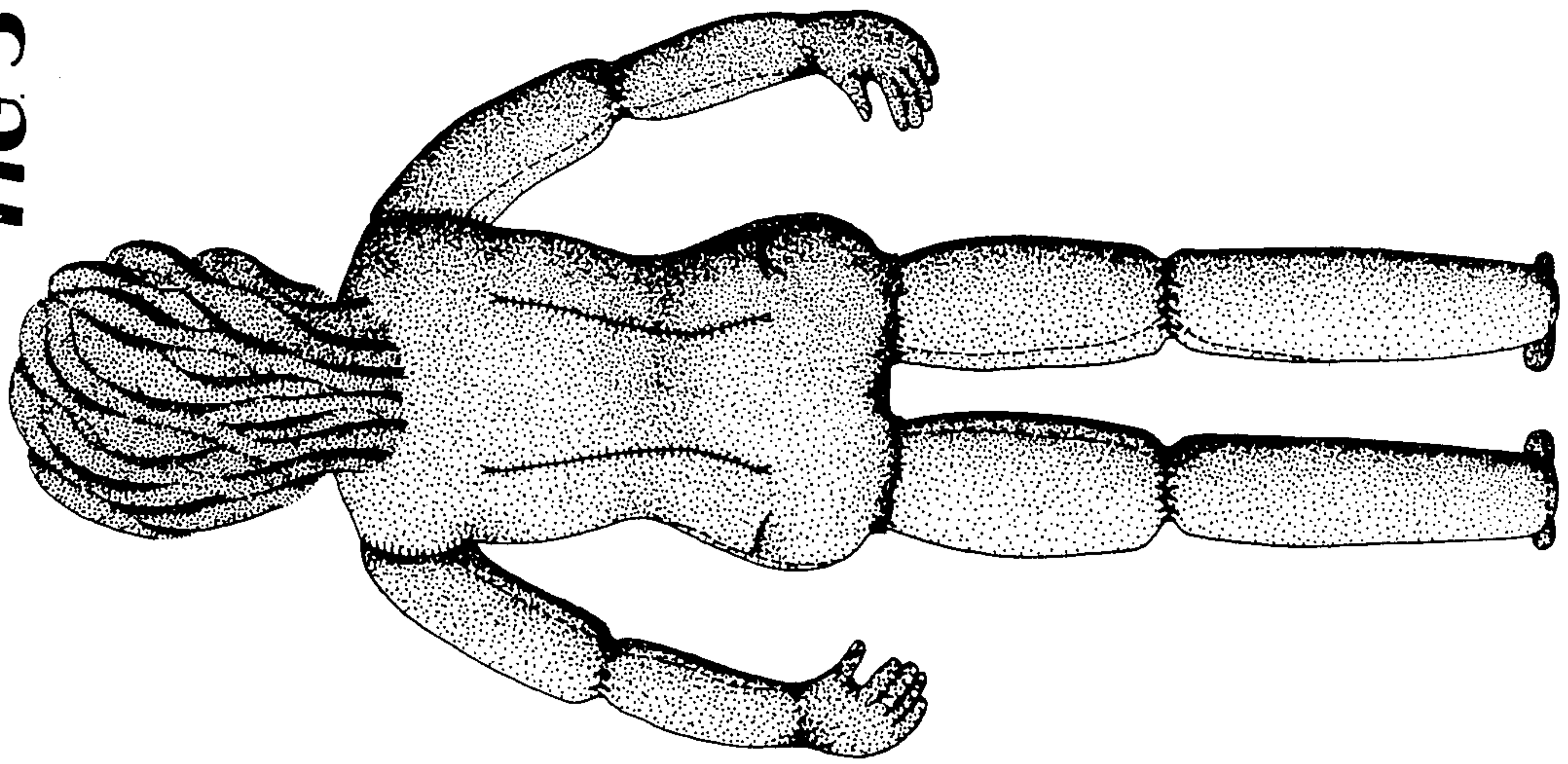

FIG 2

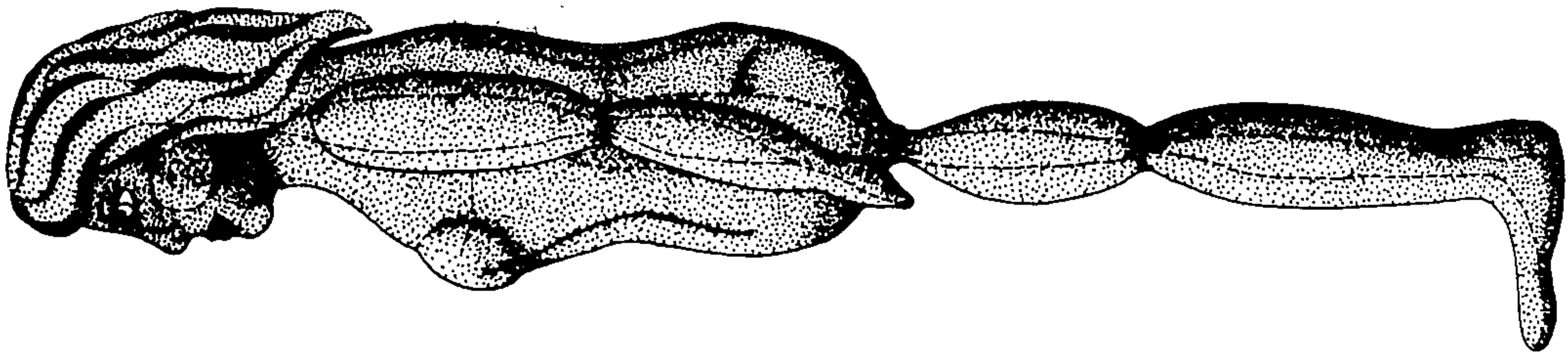

FIG 1

