

[54] WALL MOUNTED SUPPORT RACK FOR BASEBALL EQUIPMENT

[76] Inventor: Herman L. Wolfe, Sr., 811 Blount Dr., Savannah, Tenn. 38372

[**] Term: 14 Years

[21] Appl. No.: 60,341

[22] Filed: Jul. 25, 1979

[51] Int. Cl. D6-04

[52] U.S. Cl. D6/114; D6/125; D6/132; D6/153; D6/157

[58] Field of Search D6/85, 114, 125, 130, D6/132-137, 157, 181, 116, 151, 153; 211/13, 60 R, 60 A, 60 T, 60 SK, 87, 88, 90; 108/152; 211/14

[56] References Cited

U.S. PATENT DOCUMENTS

D. 163,338 5/1951 Sontag D6/132
D. 231,169 4/1974 Hodgkins D6/136

D. 238,640 2/1976 Snyder D6/116
D. 250,561 12/1978 Phillips D6/114
3,650,407 3/1972 Benham, Jr. 211/14
4,002,241 1/1977 Parrilla, Sr. 211/14

Primary Examiner—B. J. Bullock
Attorney, Agent, or Firm—Larson, Taylor & Hinds

[57] CLAIM

The ornamental design for a wall mounted support rack for baseball equipment, as shown and described.

DESCRIPTION

FIG. 1 is a top perspective view of a wall mounted support rack for baseball equipment showing my new design;

FIG. 2 is a front elevational view thereof;

FIG. 3 is a bottom plan view thereof;

FIG. 4 is a side elevational view taken from the right of FIG. 2;

FIG. 5 is a rear elevational view thereof;

FIG. 6 is a top plan view thereof;

FIG. 7 is a side elevational view taken from the left of FIG. 2.

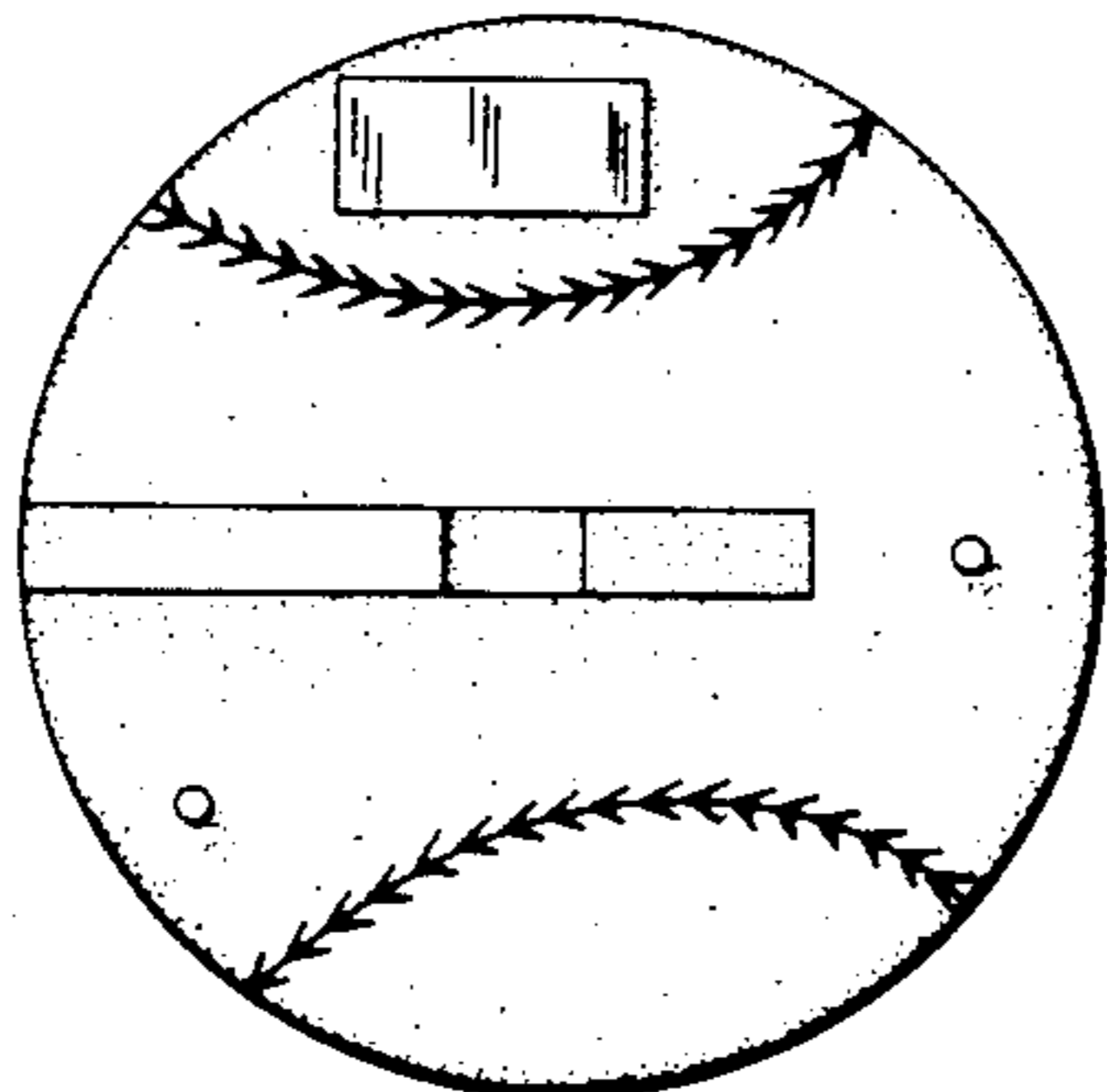
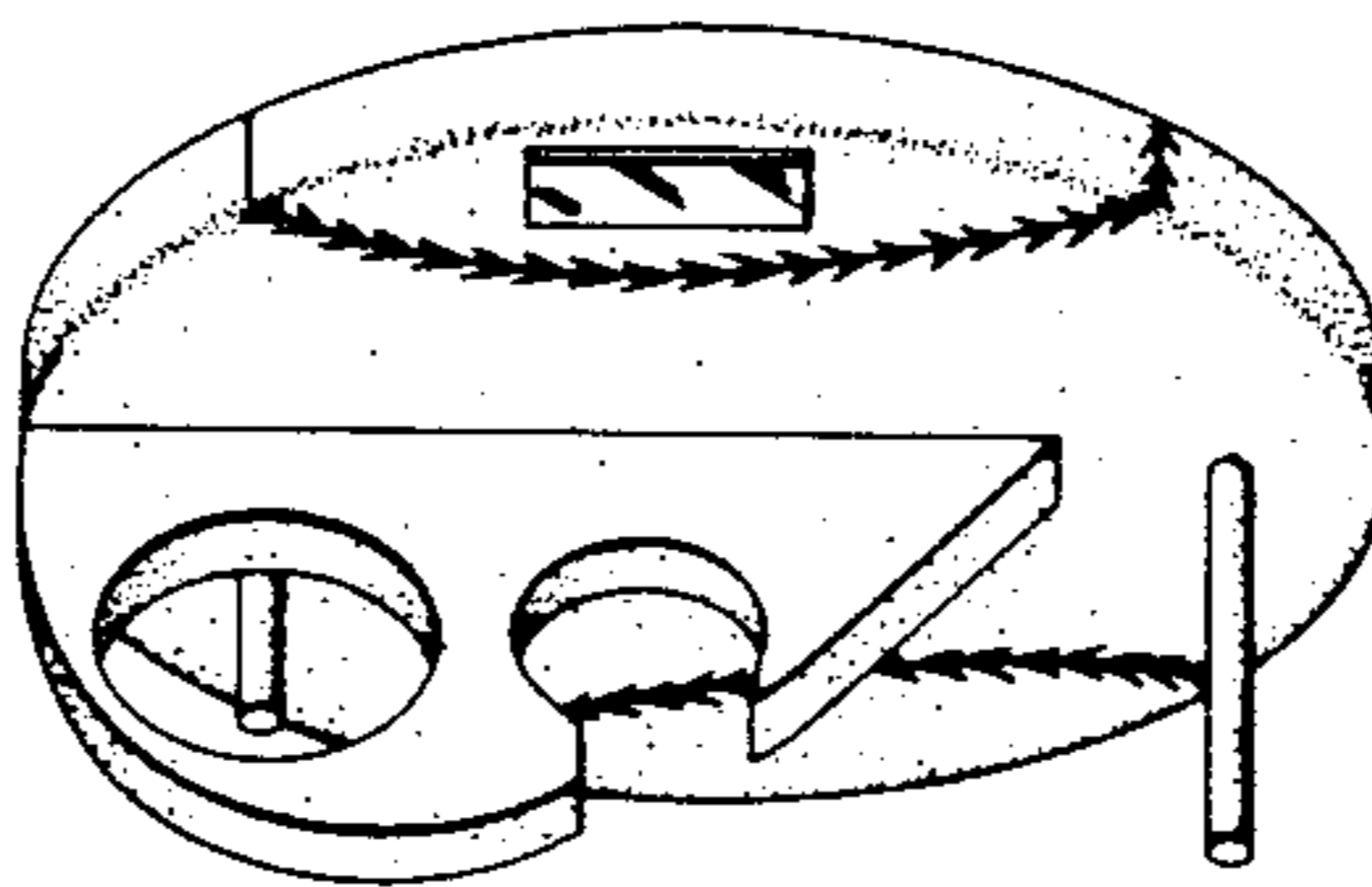

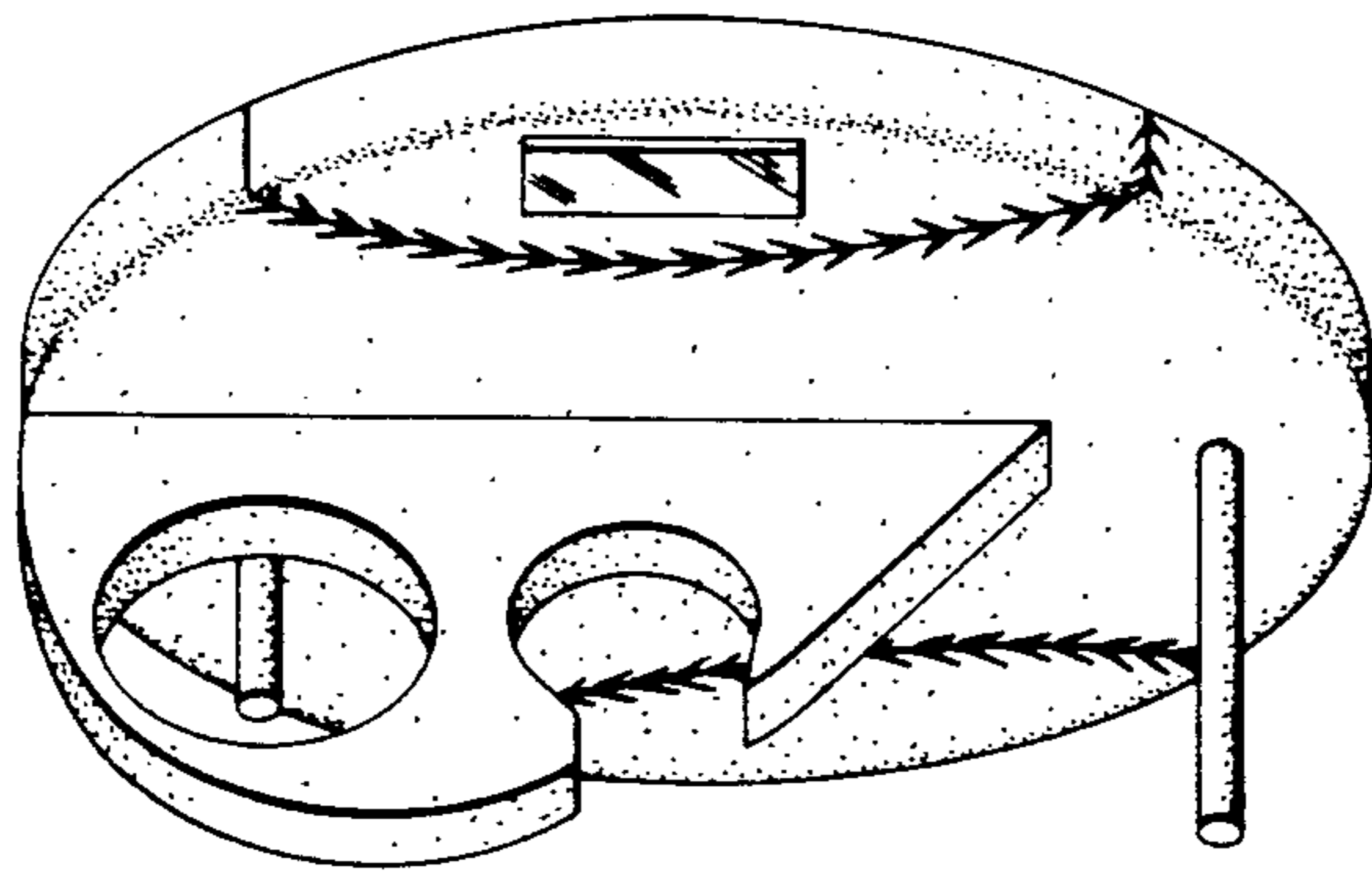

FIG. 1

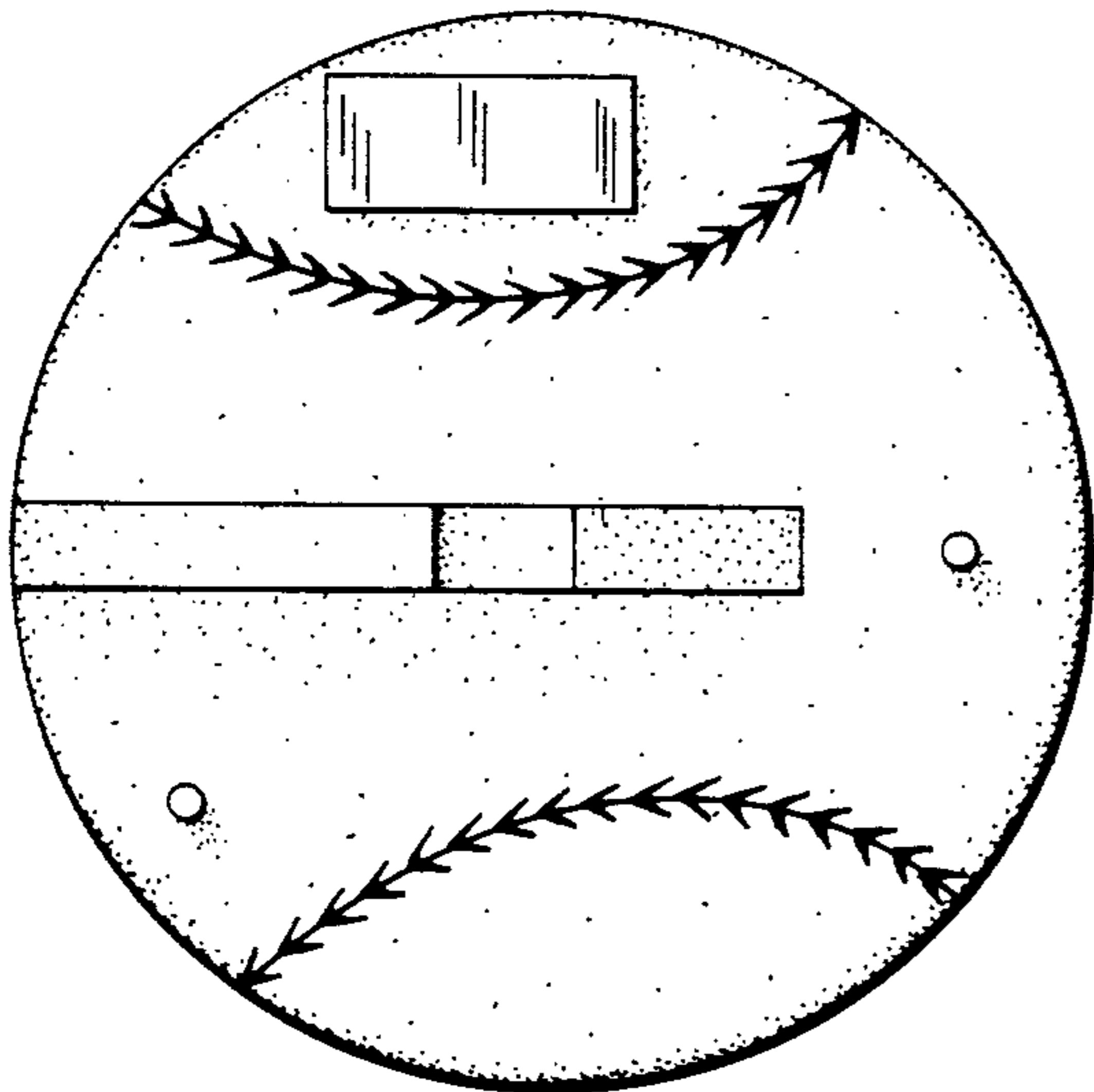

FIG. 2

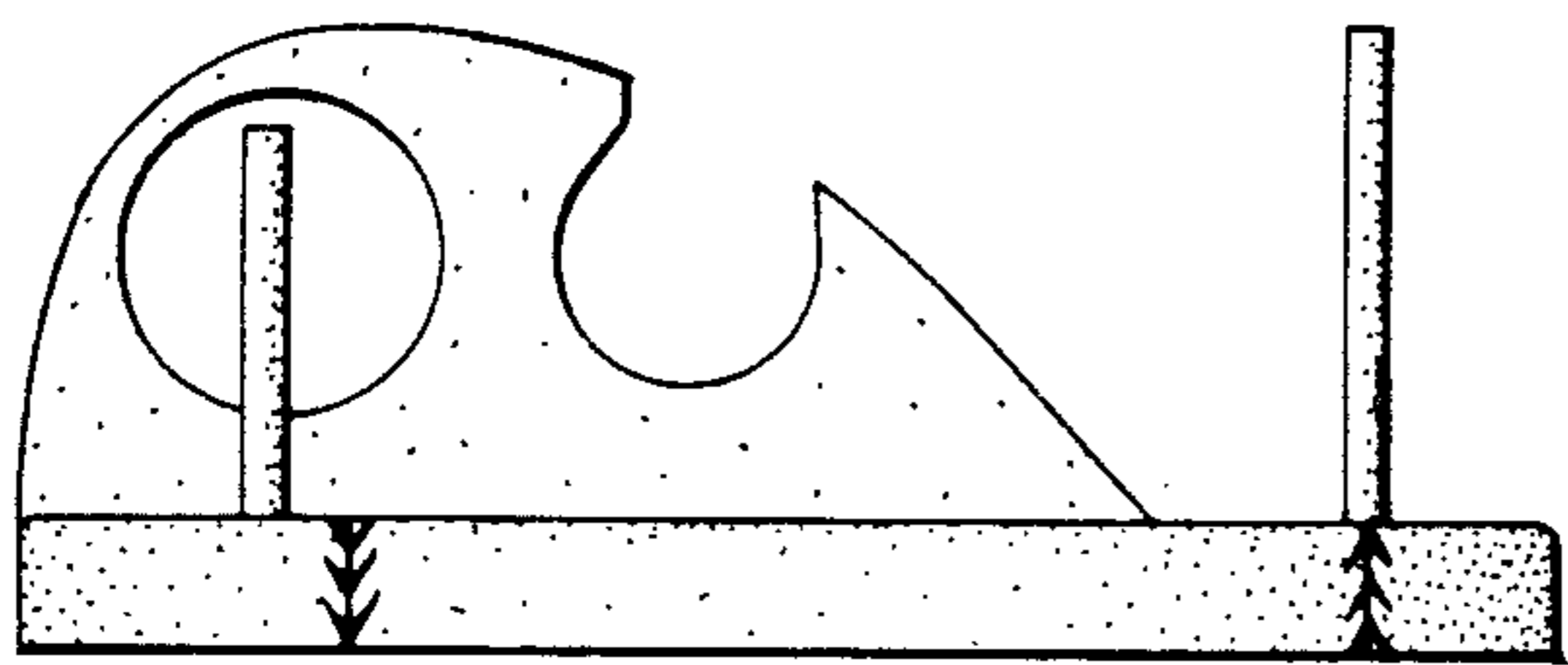

FIG. 3

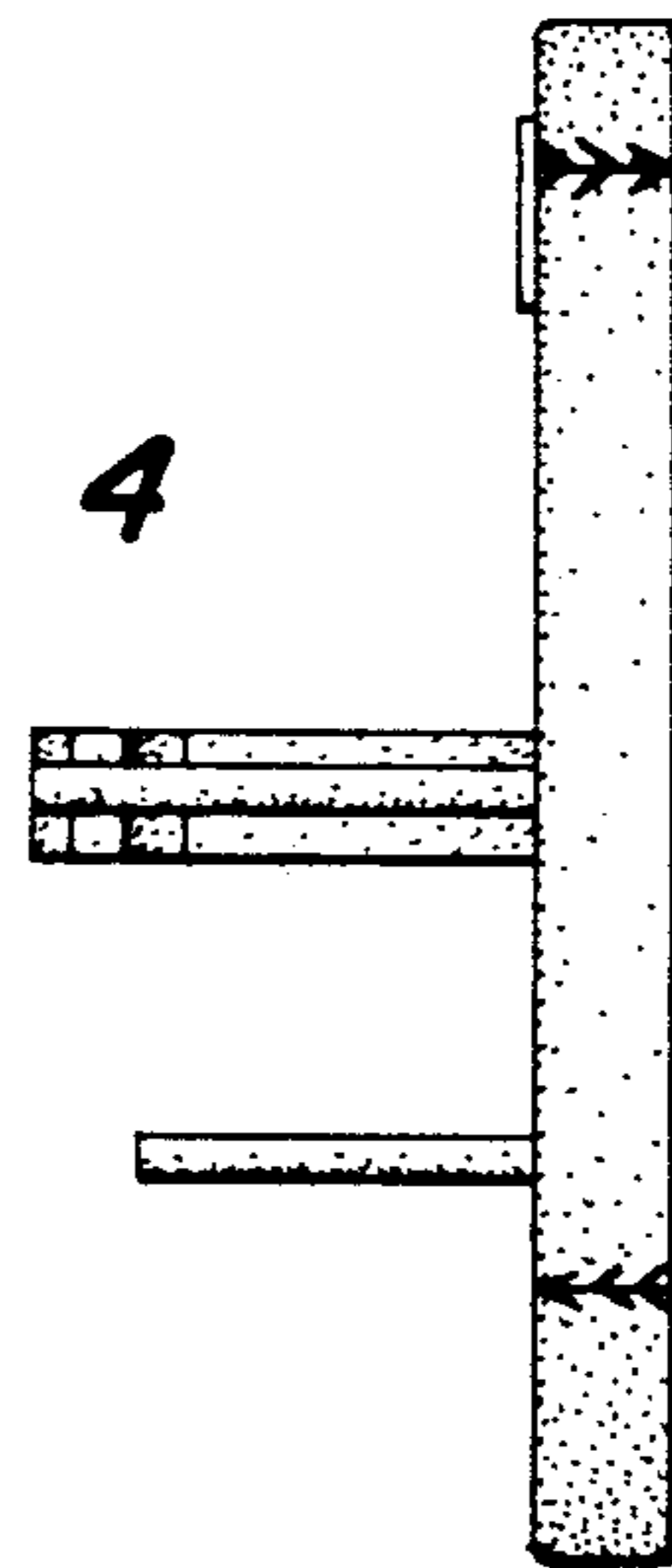

FIG. 4

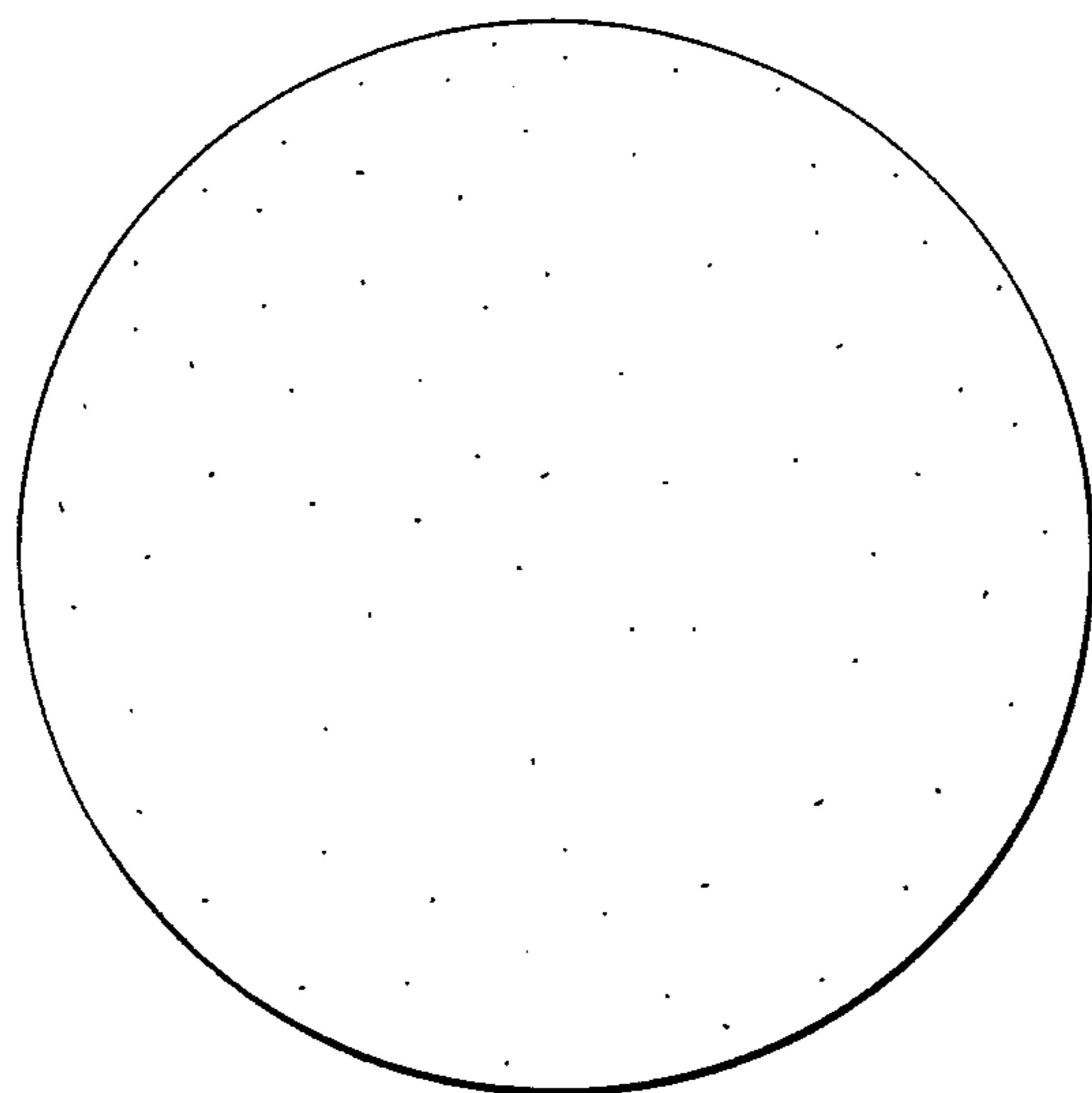

FIG. 5

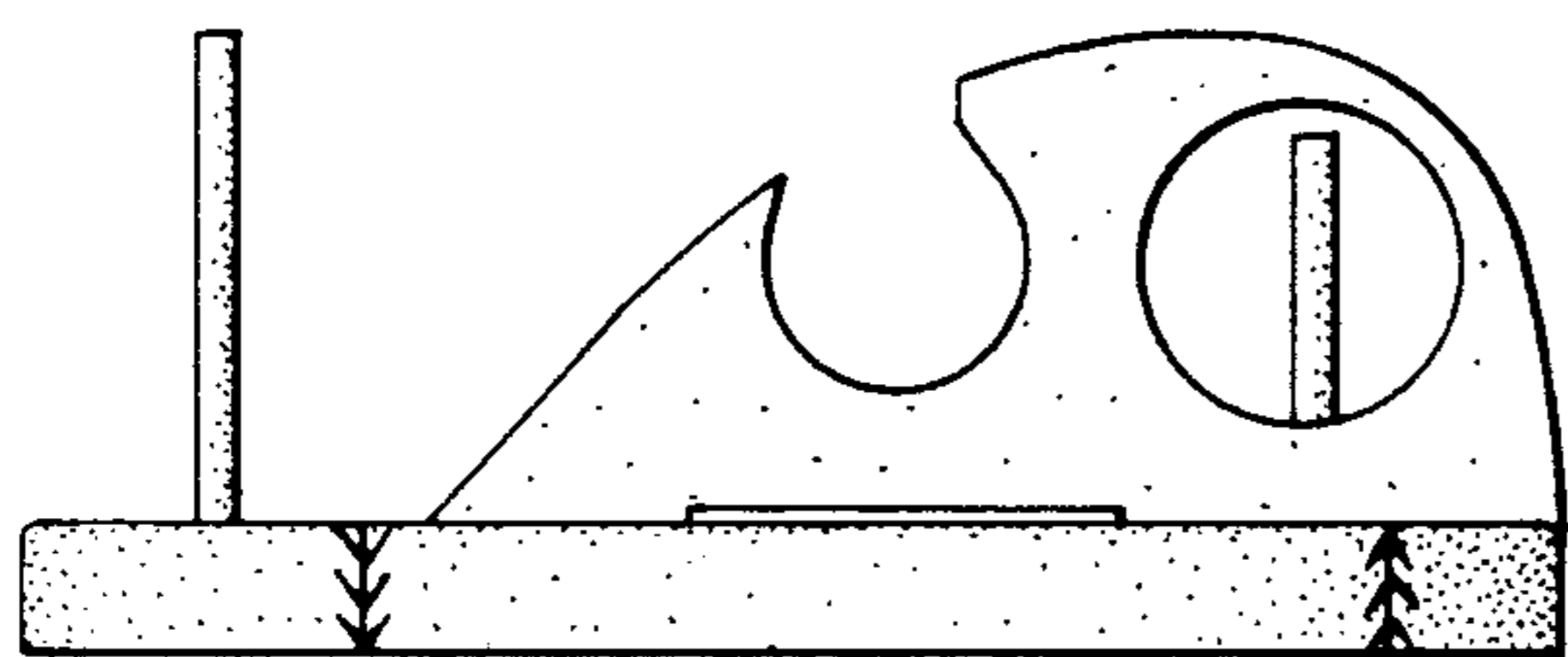

FIG. 6

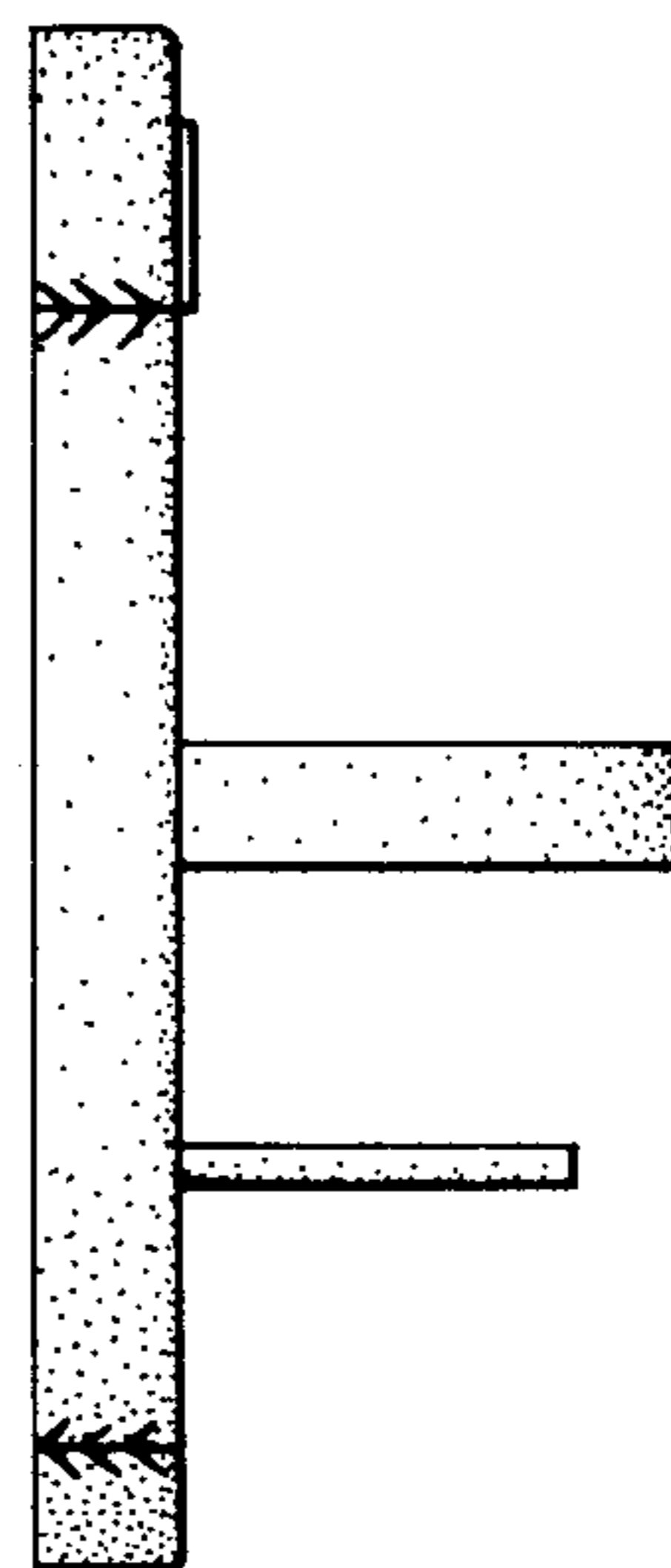

FIG. 7