

[54] SAFETY CHAIN HOLDER

[76] Inventor: Harless Pierce, 1212 W. Longview,  
Stockton, Calif. 95209

[\*\*] Term: 14 Years

[21] Appl. No.: 19,113

[22] Filed: Mar. 9, 1979

[51] Int. Cl. .... D12-16

[52] U.S. Cl. .... D12/162; D8/383

[58] Field of Search ..... 280/414 R, 414 B, 414.5,  
280/480, 457, 507, 432; D12/162; 248/503, 500,  
499, 510; D8/363, 383

[56] References Cited

U.S. PATENT DOCUMENTS

D. 192,998	6/1962	Goldberg .....	D12/162
D. 213,616	3/1969	Bock et al. ....	D12/162
D. 237,702	11/1975	Brown et al. ....	D12/162
2,937,885	5/1960	Skow .....	280/457
3,870,343	3/1975	McGahee .....	280/457

4,044,691 8/1977 Kilgus ..... 248/503 X

Primary Examiner—A. Hugo Word  
Attorney, Agent, or Firm—Robert G. West

[57] CLAIM

The ornamental design for a safety chain holder, as shown and described.

DESCRIPTION

FIG. 1 is a perspective view of a safety chain holder, showing my new design, the hinged cover being shown in open position;

FIG. 2 is a partial median vertical longitudinal sectional view with the hinged cover in closed position, the broken lines illustrating a portion of a safety chain located within the holder forming no part of the design;

FIG. 3 is a top plan view, showing the hinged cover in closed position;

FIG. 4 is an elevational view of one end, with the hinged cover in closed position the opposite end being substantially a mirror image thereof; and,

FIG. 5 is a bottom plan view.

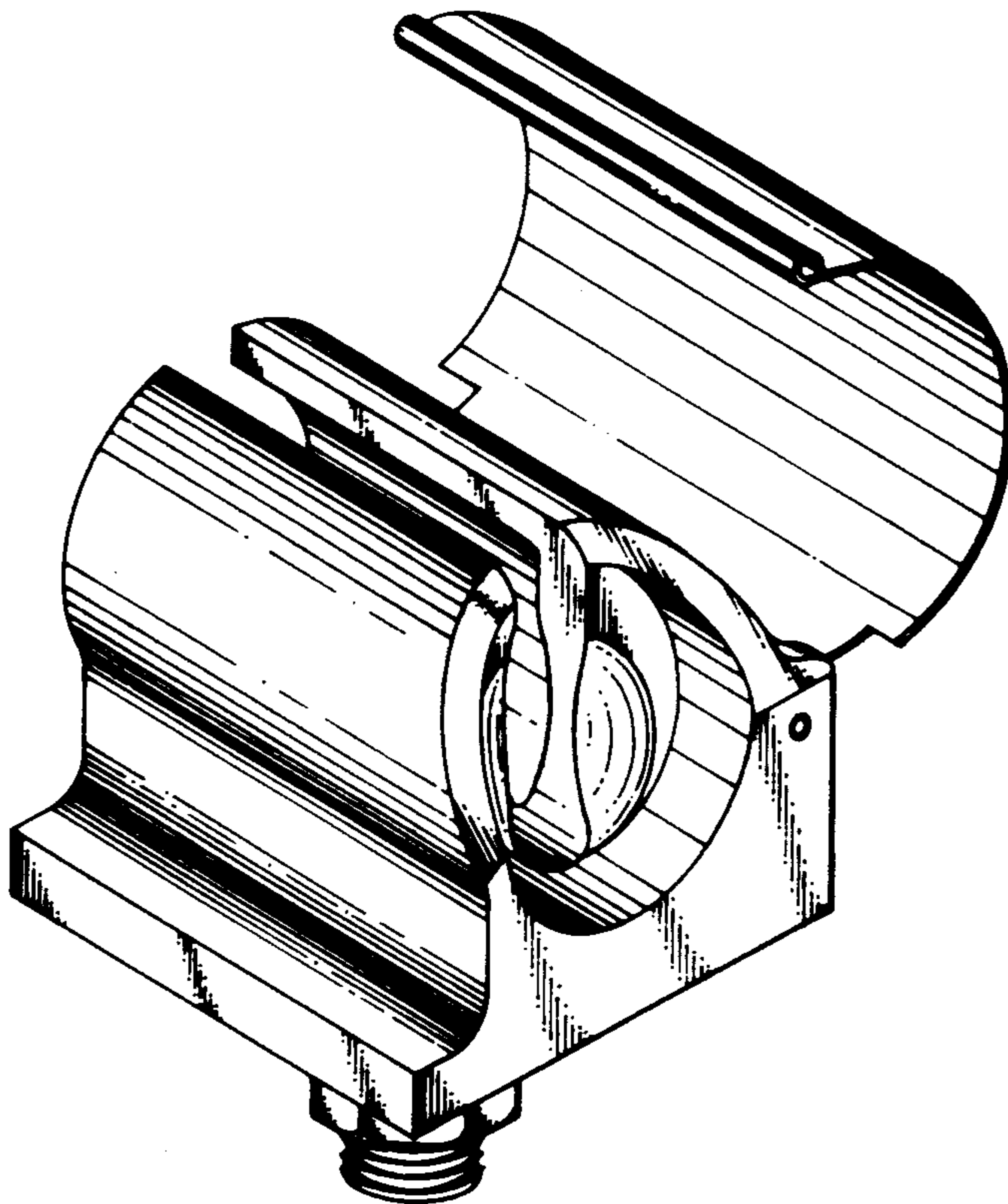

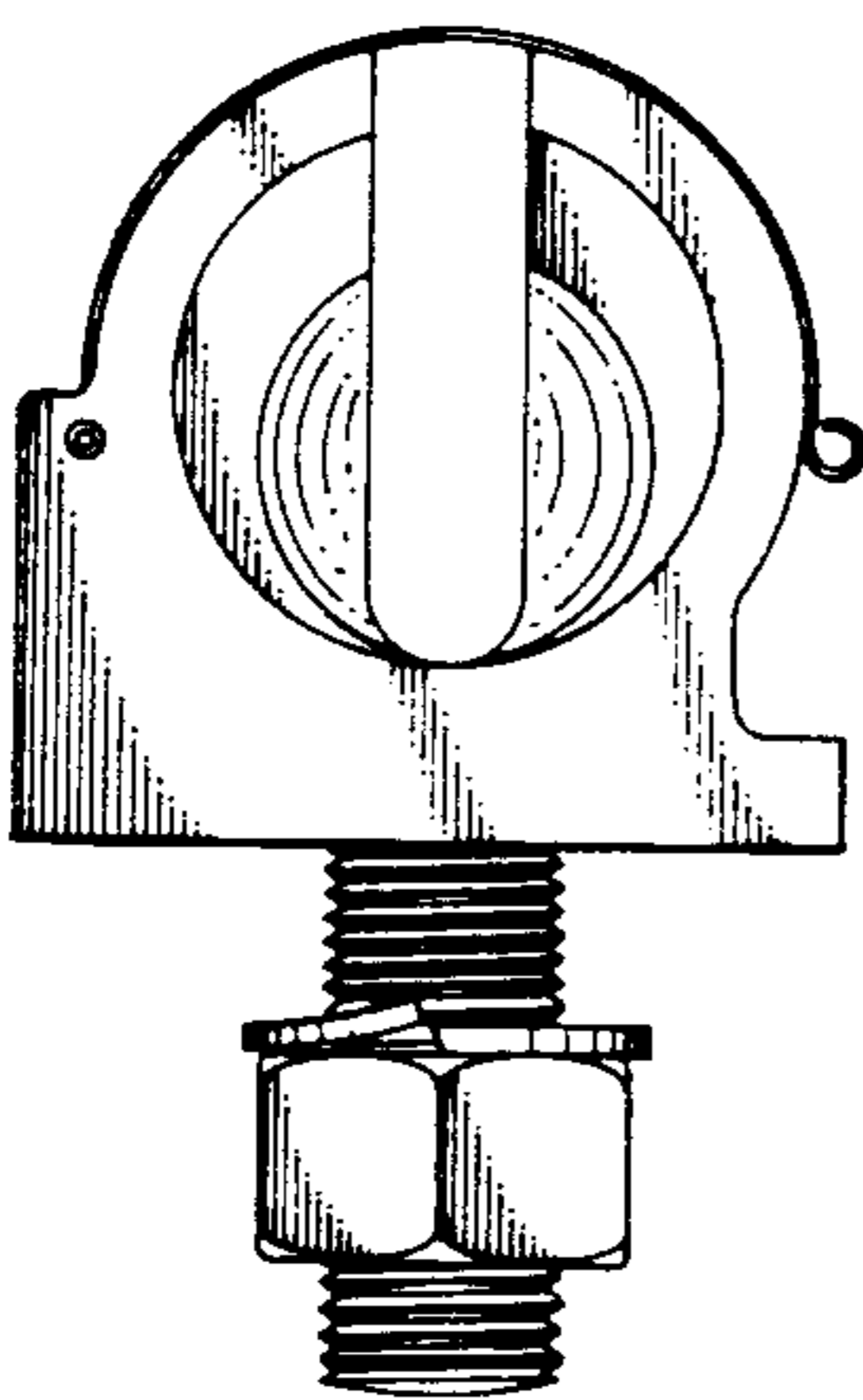
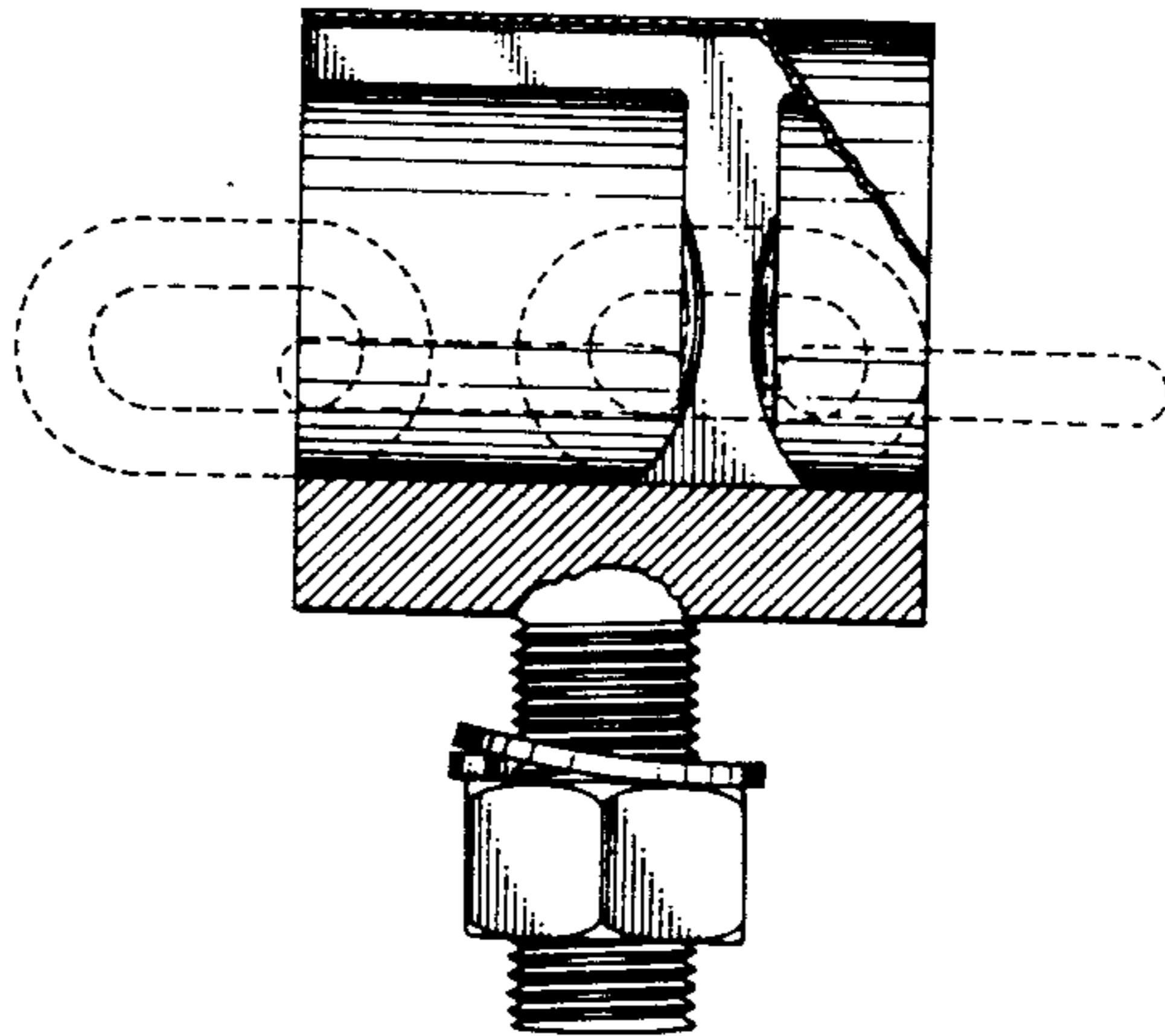
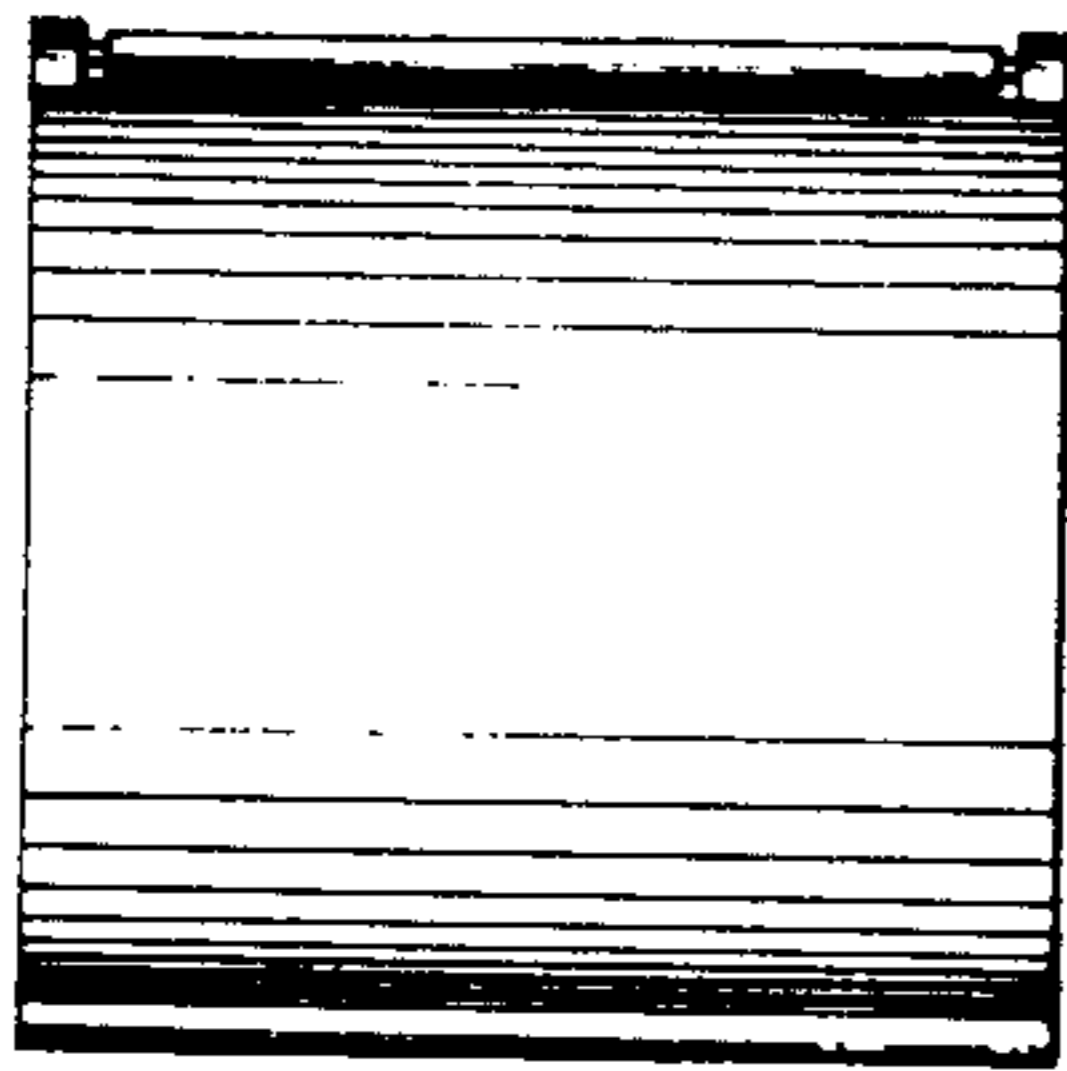
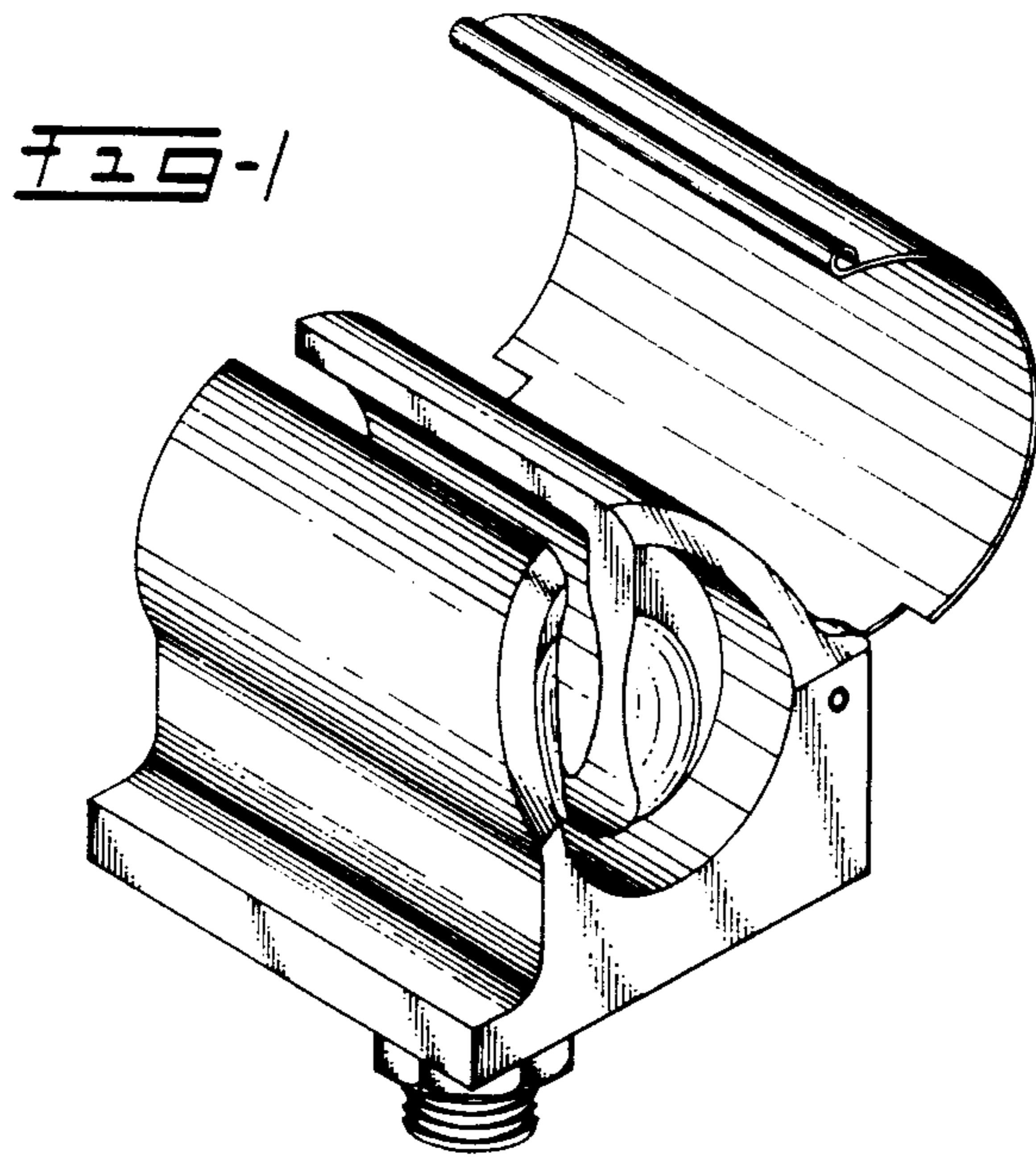

FIG-2

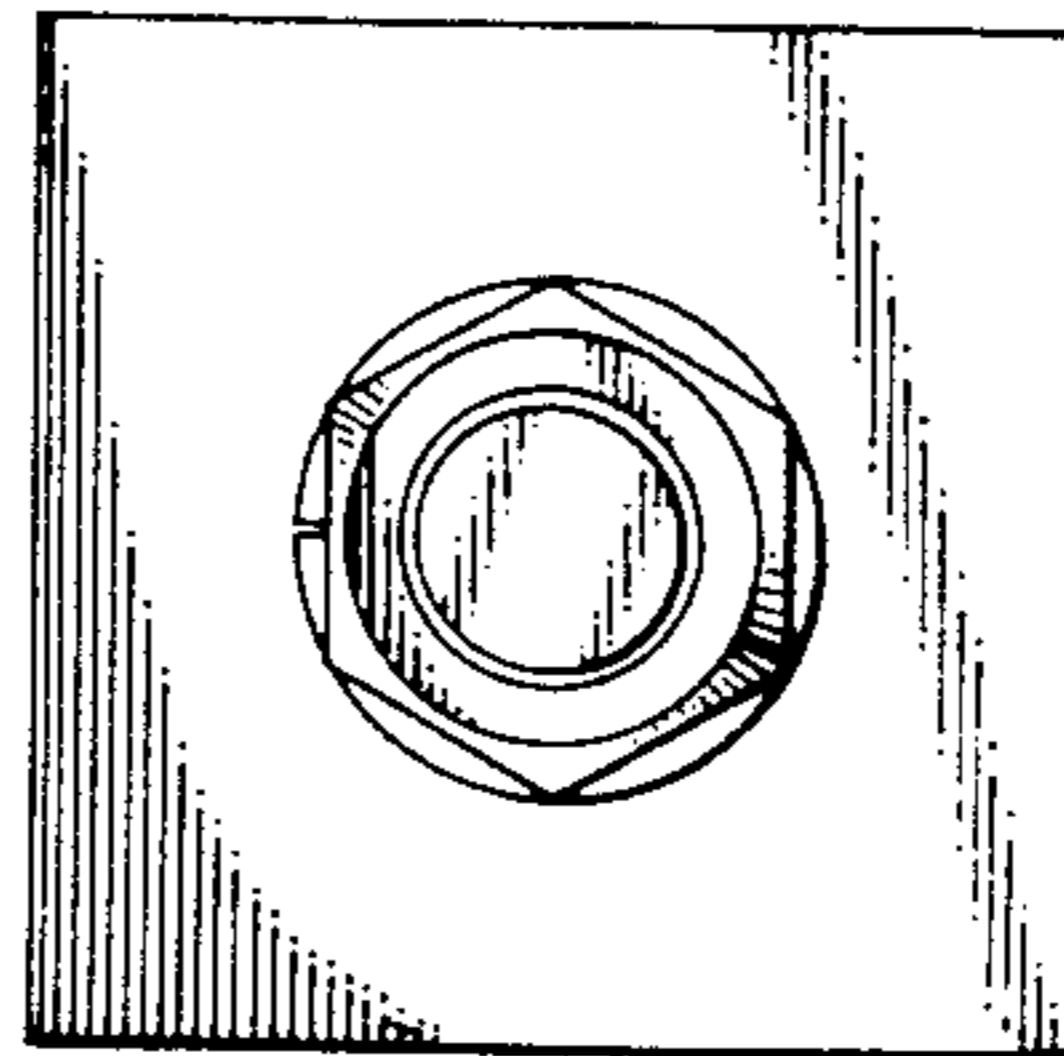

FIG-4

FIG-5