

[54] CYCLE PUMP HOLDER

[76] Inventor: David E. Halter, 6 1/2 Merritt St.,
Marblehead, Mass. 01945

[**] Term: 14 Years

[21] Appl. No.: 957,477

[22] Filed: Nov. 3, 1978

[51] Int. Cl. D12-11

[52] U.S. Cl. D12/158

[58] Field of Search D12/158, 114; 224/32 R,
224/35, 31, 30 R

[56] References Cited

U.S. PATENT DOCUMENTS

544640	8/1895	Leonard	224/35
585,448	6/1897	Quackenboss	224/35
604,210	5/1898	Glase	224/35

FOREIGN PATENT DOCUMENTS

649702 9/1928 France 224/32 R

Primary Examiner—James M. Gandy
Attorney, Agent, or Firm—Thomas C. Stover, Jr

[57] CLAIM

The ornamental design for a cycle pump holder, as shown and described.

DESCRIPTION

FIG. 1 is a perspective view of a cycle pump holder showing my new design, it being understood that the broken lines are for illustrative purposes only.

FIG. 2 is a side elevation view thereof.

FIG. 3 is a side elevation view thereof opposite to that of FIG. 2.

FIG. 4 is an end elevation view thereof.

FIG. 5 is an end elevation view thereof opposite to that of FIG. 4.

FIG. 6 is a top plan view thereof, and

FIG. 7 is a bottom plan view thereof.

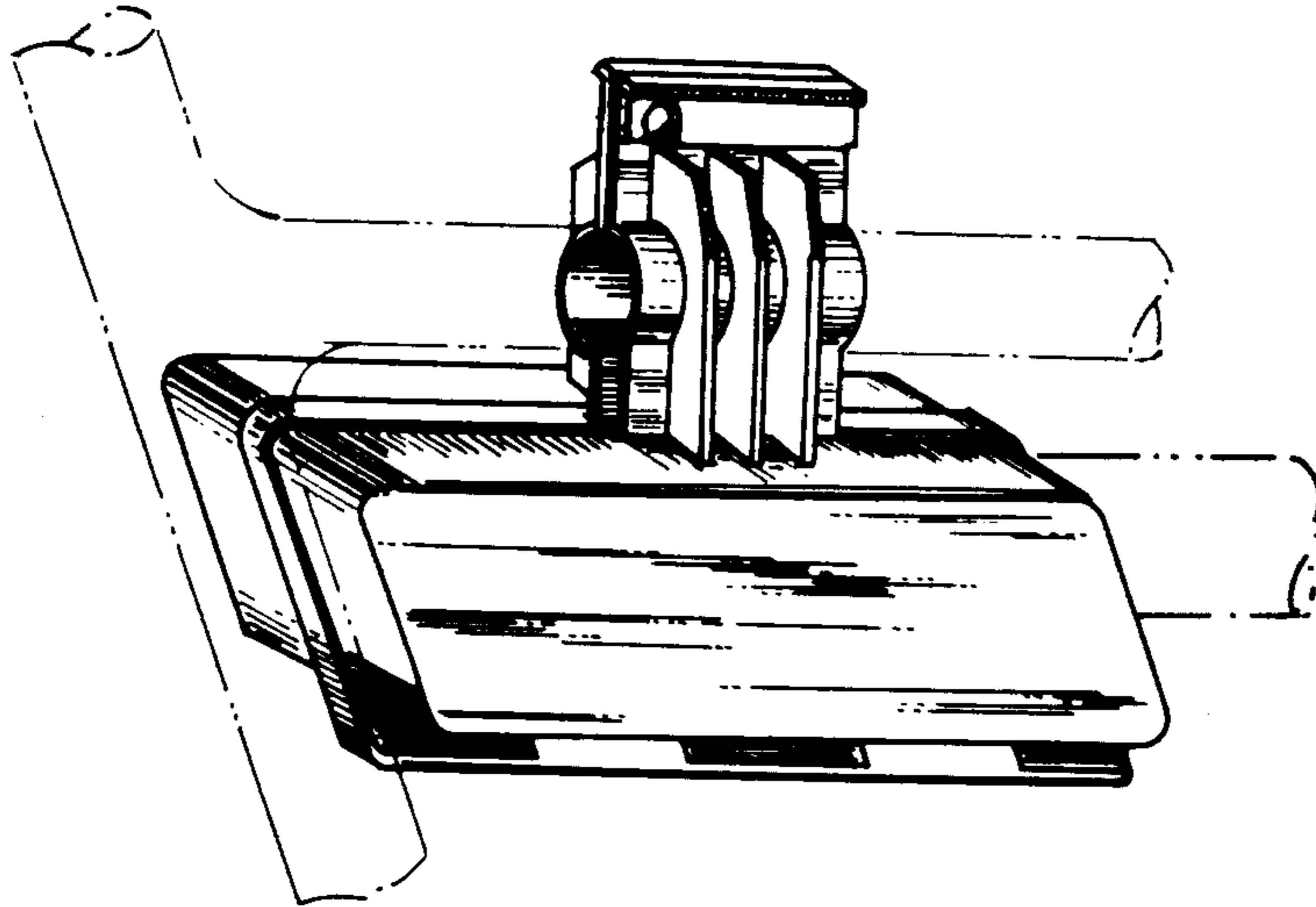

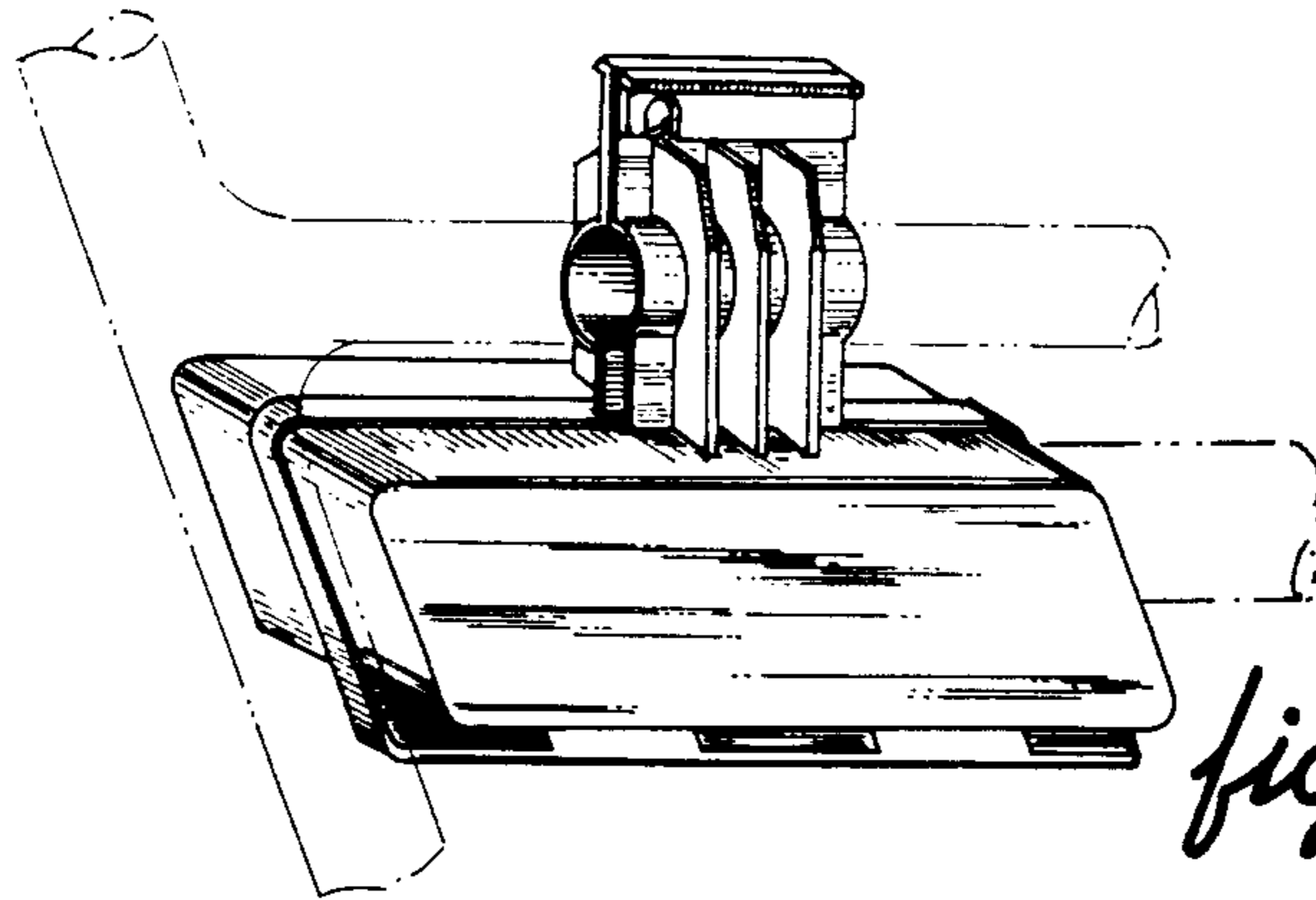

fig. 1

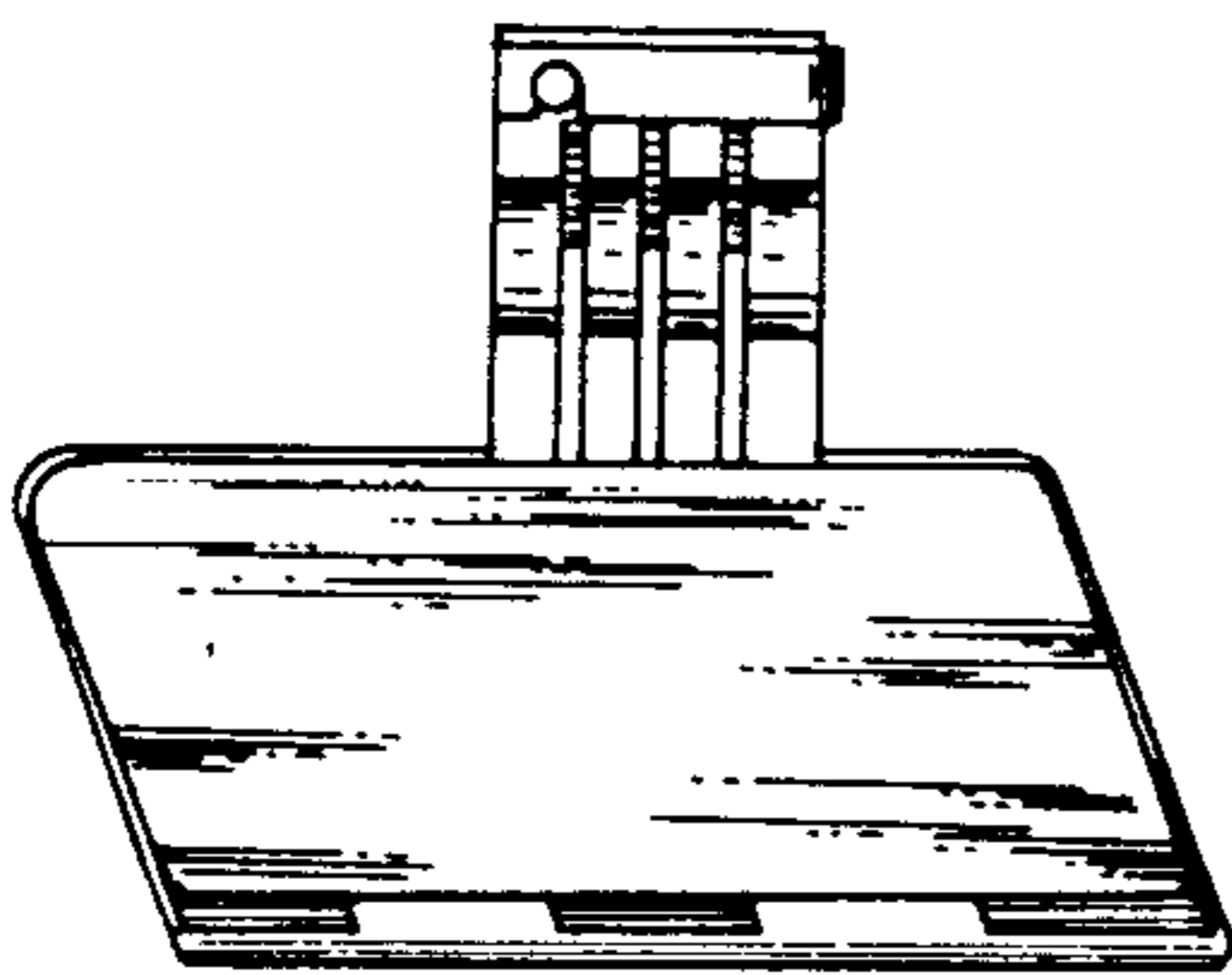

fig. 2

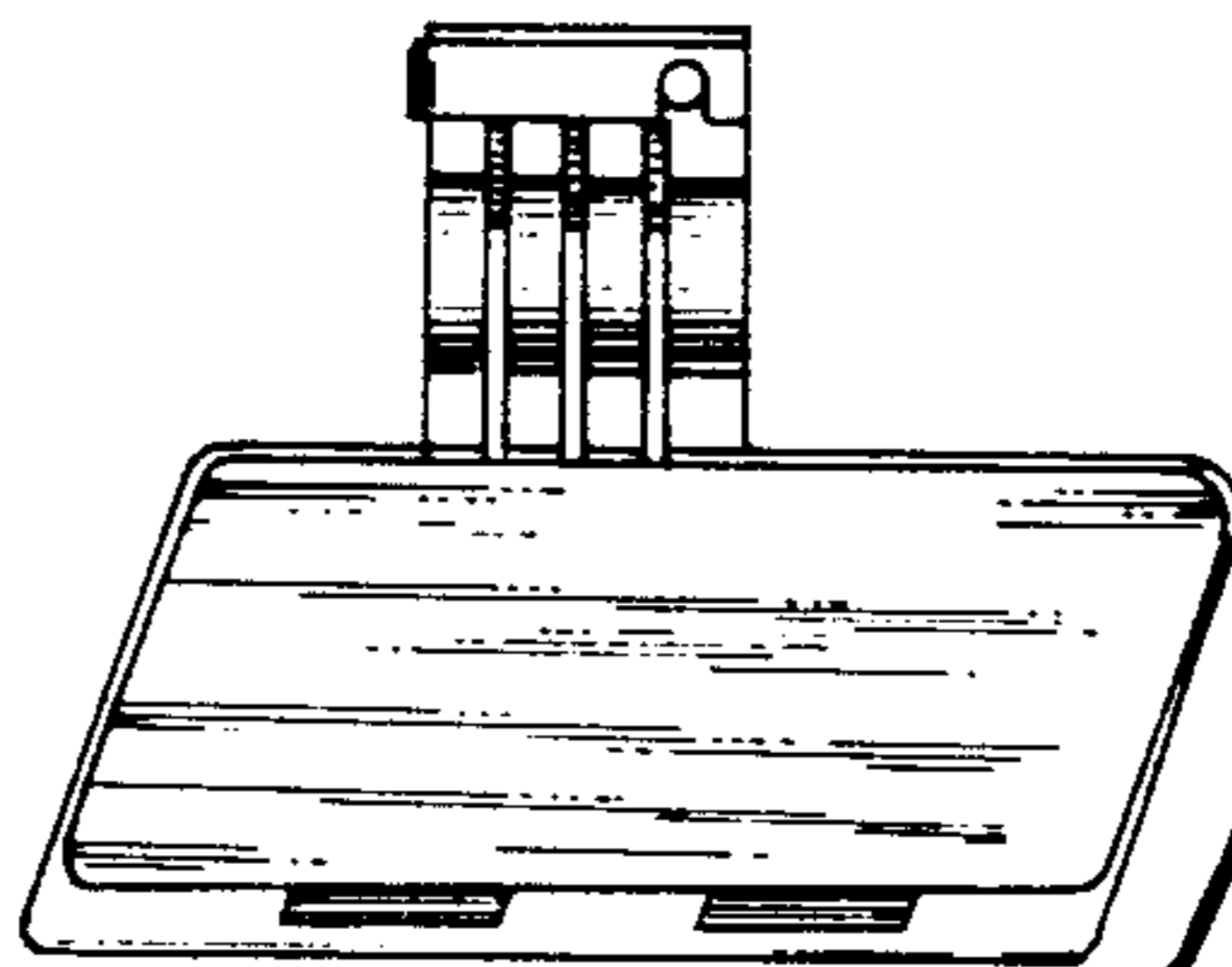

fig. 3

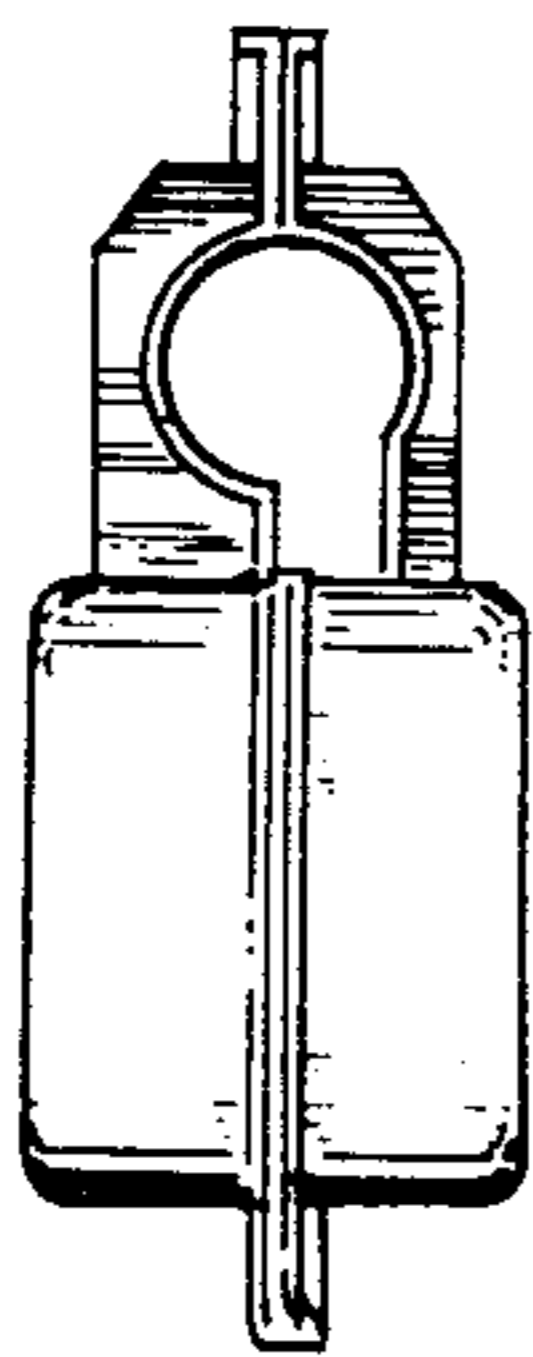

fig. 4

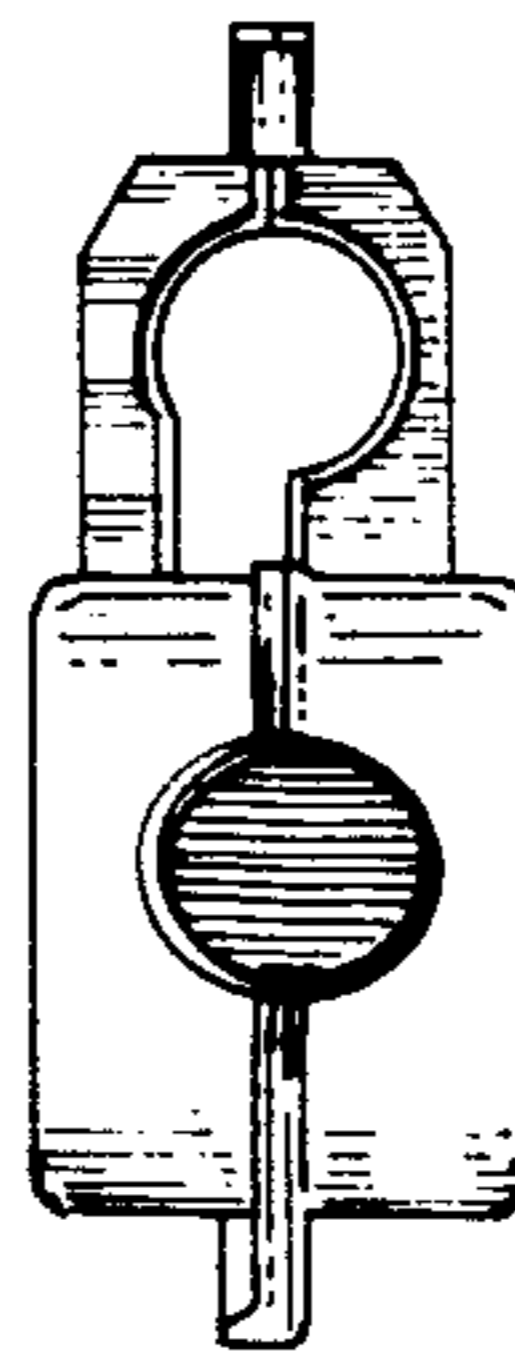

fig. 5

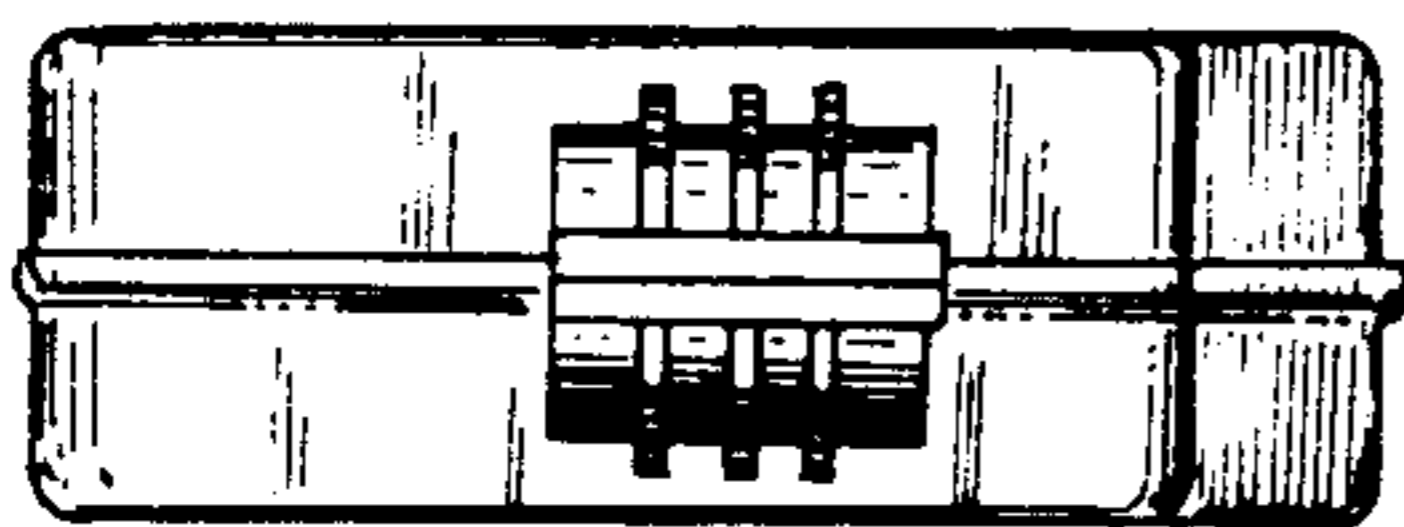

fig. 6

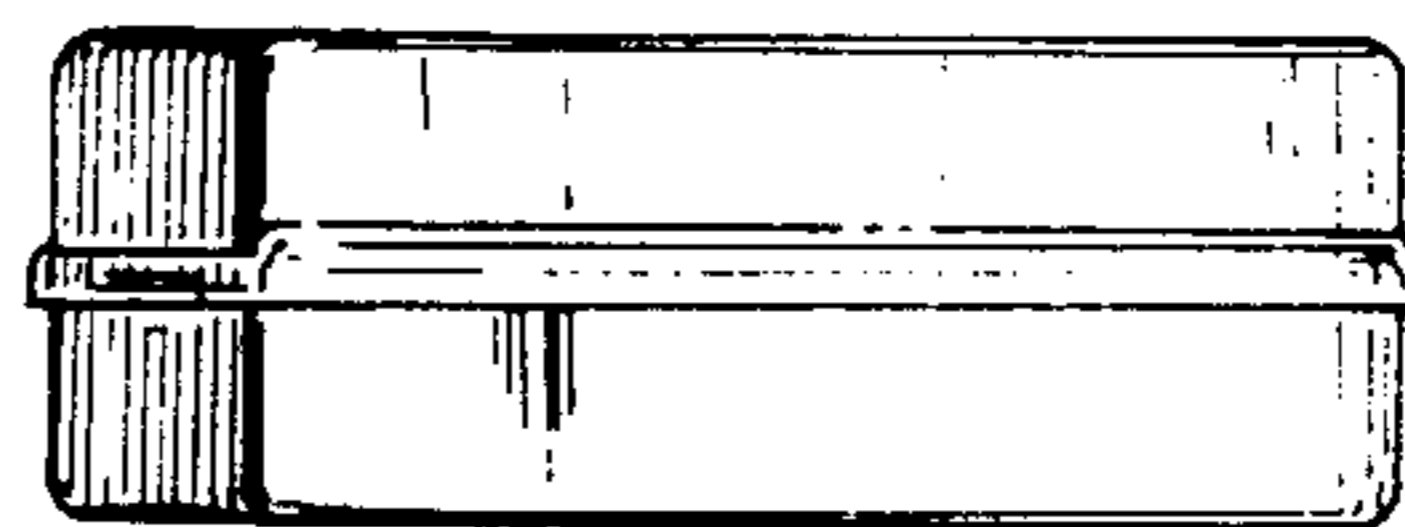

fig. 7