

[54] INTERLOCKING FLAP CONFIGURATION  
BLANK

[75] Inventor: George P. Webinger, Minneapolis,  
Minn.

[73] Assignee: Champion International Corporation,  
Stamford, Conn.

[\*\*] Term: 14 Years

[21] Appl. No.: 932,868

[22] Filed: Aug. 11, 1978

[51] Int. Cl. .... D9-03

[52] U.S. Cl. .... D9/430

[58] Field of Search ..... D9/245; 229/33, 36,  
229/41 D

[56] References Cited

U.S. PATENT DOCUMENTS

1,974,061 9/1934 Densen ..... 229/33

Primary Examiner—George G. Stellar  
Attorney, Agent, or Firm—Evelyn M. Sommer

[57] CLAIM

The ornamental design for interlocking flap configura-  
tion blank, substantially as shown.

DESCRIPTION

FIG. 1 is a top plan view of an interlocking flap config-  
uration blank showing my new design;

FIG. 2 is a bottom plan view thereof.

FIG. 3 is a rear elevational view.

FIG. 4 is a front elevational view thereof.

FIG. 5 is a right side elevational view thereof.

FIG. 6 is a left side elevational view thereof.

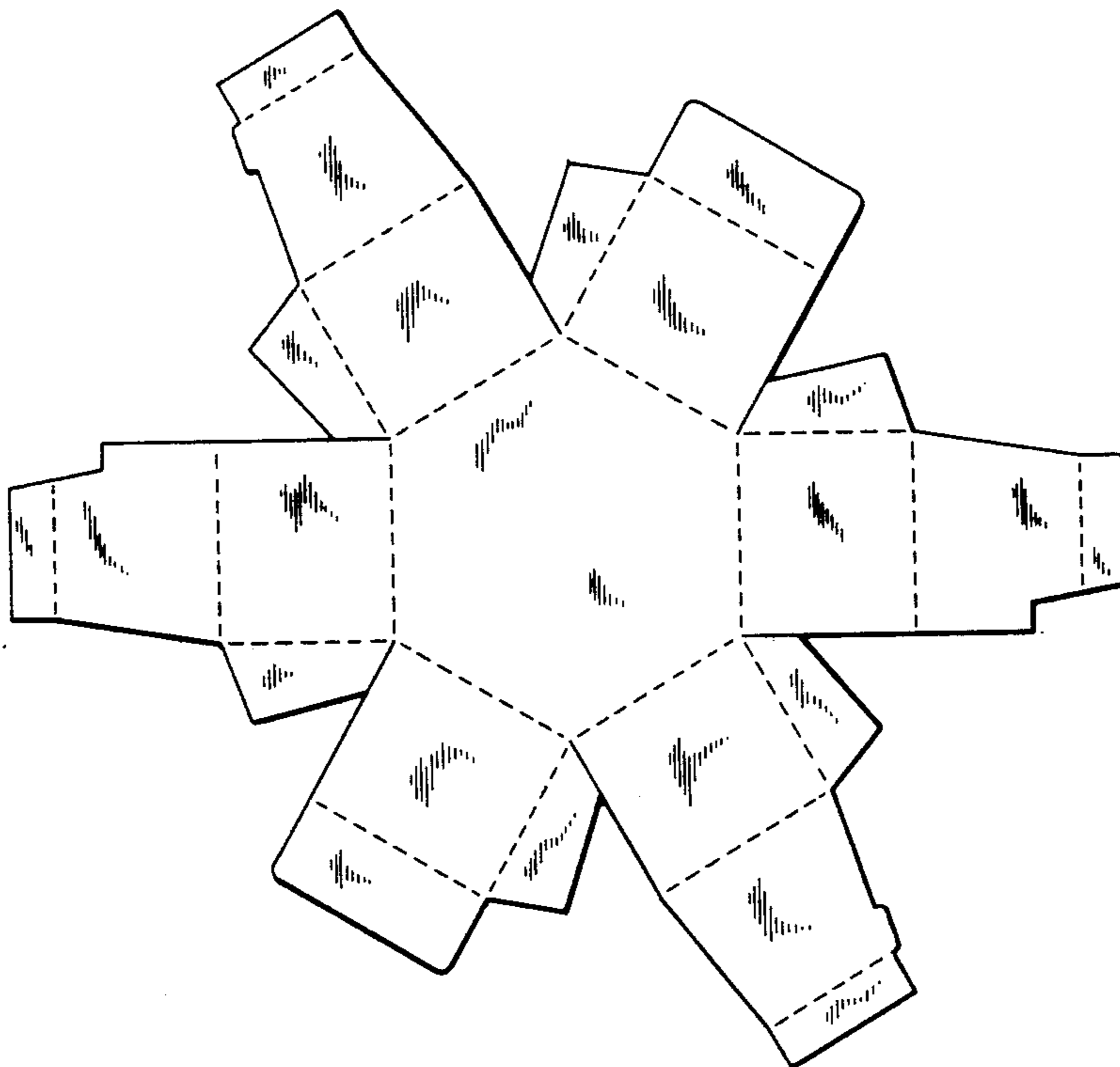

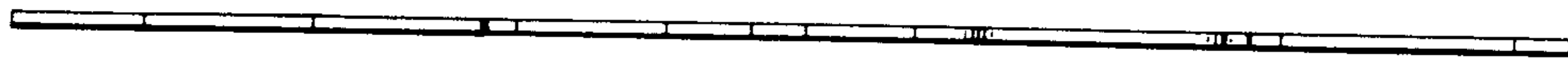

*Fig. 3*

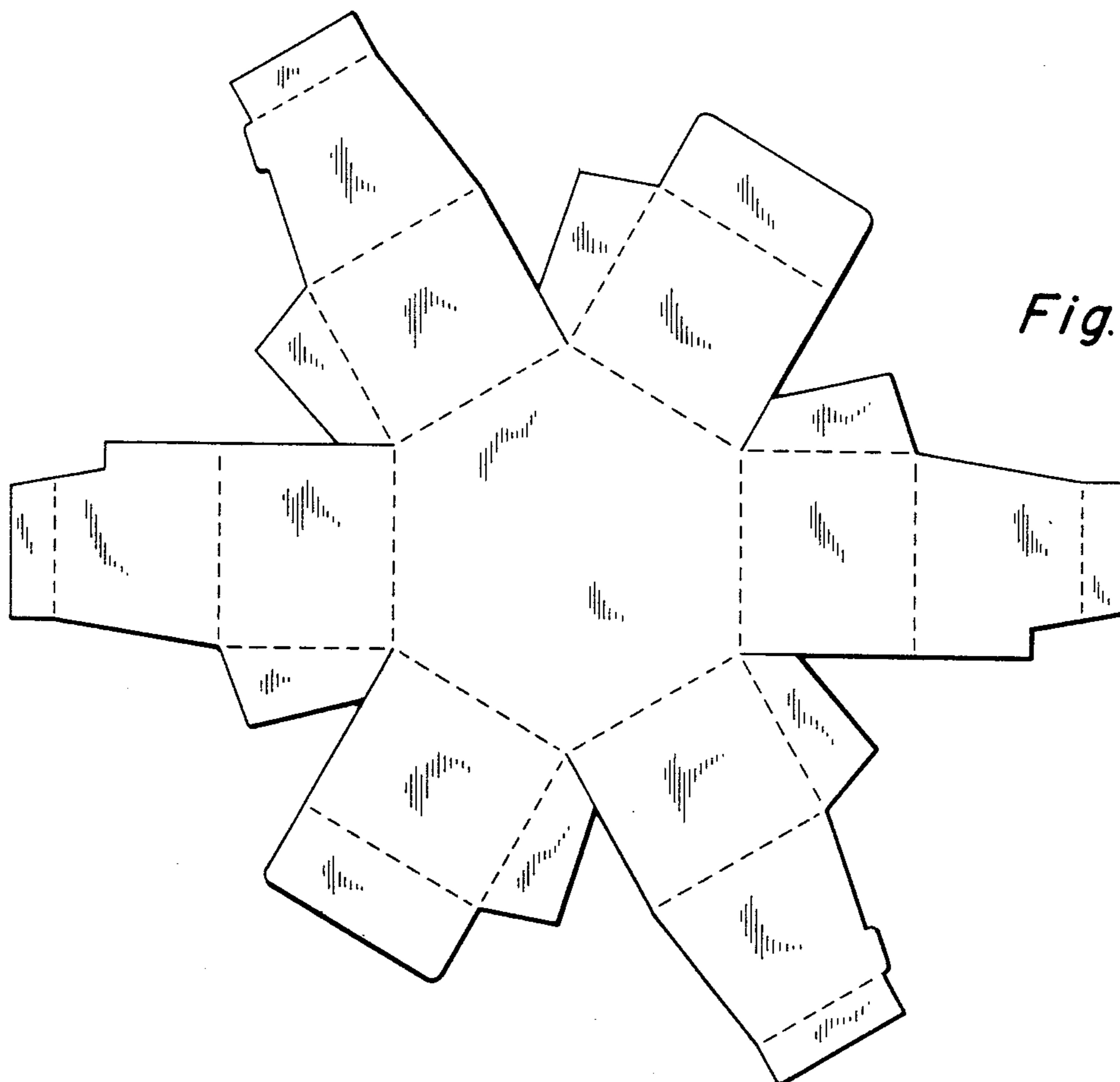

*Fig. 1*



*Fig. 4*

*Fig. 5*

*Fig. 6*

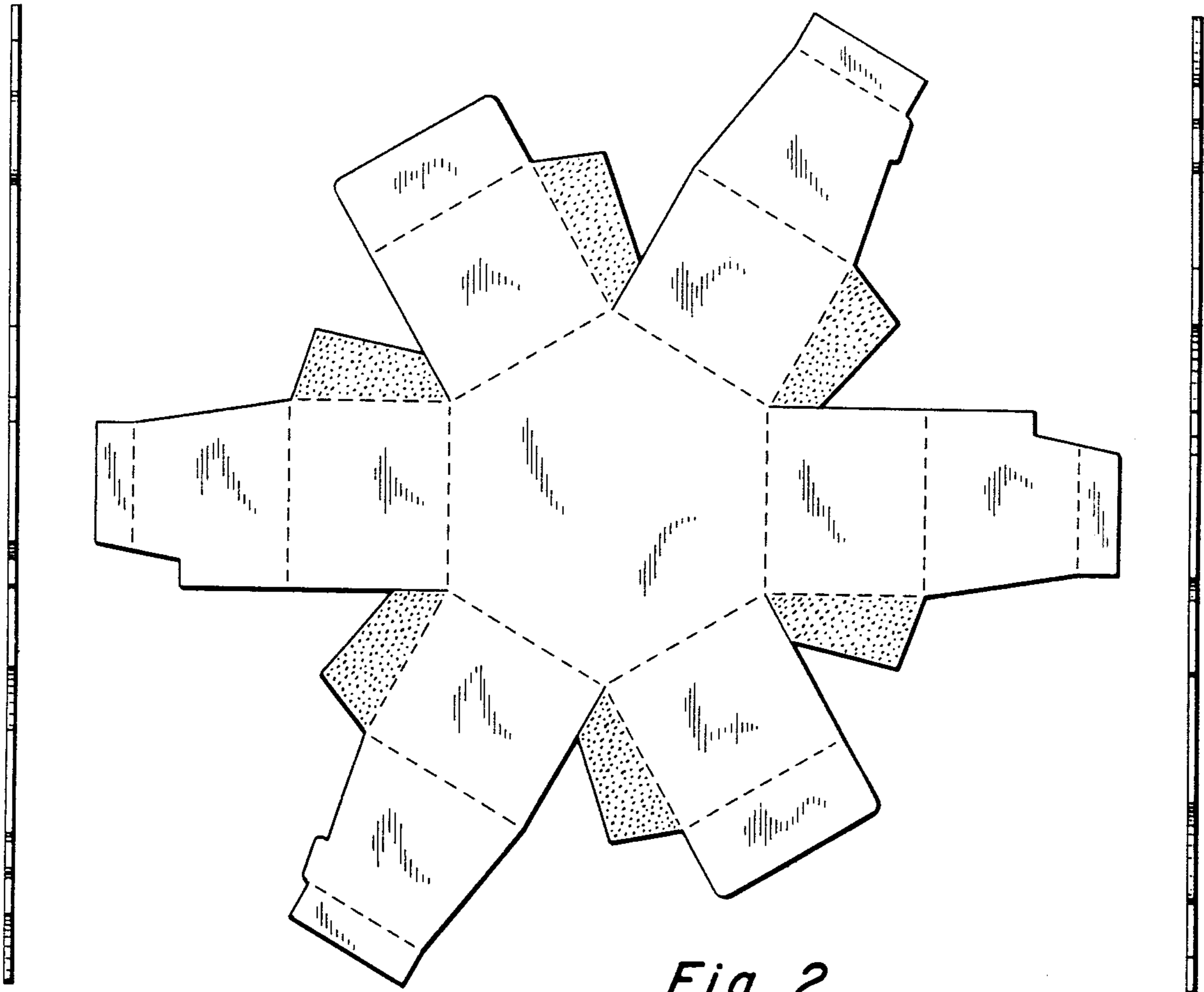

*Fig. 2*