

[54] **ADJUSTABLE WALL MOUNTED BRACKET FOR HOLDING A FLOWER POT**

2,266,294 12/1941 Allerdice 248/311.1 R
2,427,416 9/1947 Petersen 248/311.1 A
4,071,976 2/1978 Chernewski 47/39

[76] Inventor: **John B. Wilson**, P.O. Box 157, Banner Elk, N.C. 28604

Primary Examiner—Barbara J. Bullock
Attorney, Agent, or Firm—Channing L. Richards

[**] Term: **14 Years**

[57] **CLAIM**

[21] Appl. No.: **908,105**

The ornamental design for an adjustable wall mounted bracket for holding a flower pot, as shown and described.

[22] Filed: **May 22, 1978**

[51] Int. Cl. **D6—06; D8—08**

[52] U.S. Cl. **D6/137; D6/114; D8/355; D8/373**

[58] **Field of Search** **D6/85, 114, 137; D8/355, 366, 372, 373, 380; 211/13, 75, 88, 87, 90; 248/309 R, 311.1 R, 311.1 A, 312, 315; 47/39, 40**

DESCRIPTION

FIG. 1 is a reduced perspective view for an adjustable wall mounted bracket for holding a flower pot showing my new design;
FIG. 2 is a side elevational view taken from the right of FIG. 1;
FIG. 3 is a side elevational view taken from the left of FIG. 1;
FIG. 4 is a front elevational view thereof;
FIG. 5 is a rear elevational view thereof;
FIG. 6 is a top plan view thereof; and
FIG. 7 is a bottom plan view thereof.

[56] **References Cited**

U.S. PATENT DOCUMENTS

D. 191,874	12/1961	Yegge	D6/137
D. 248,910	8/1978	DeFilippo	D6/114
D. 249,765	10/1978	Wilson	D6/137

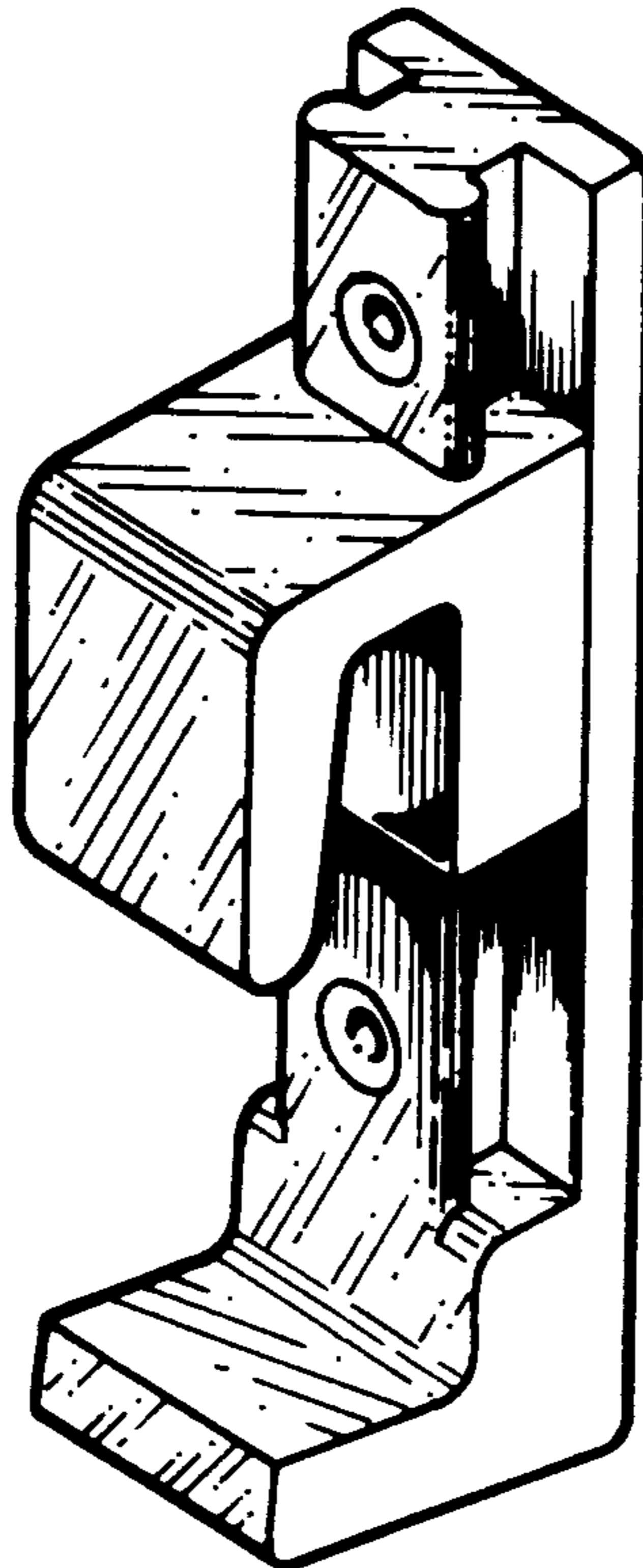

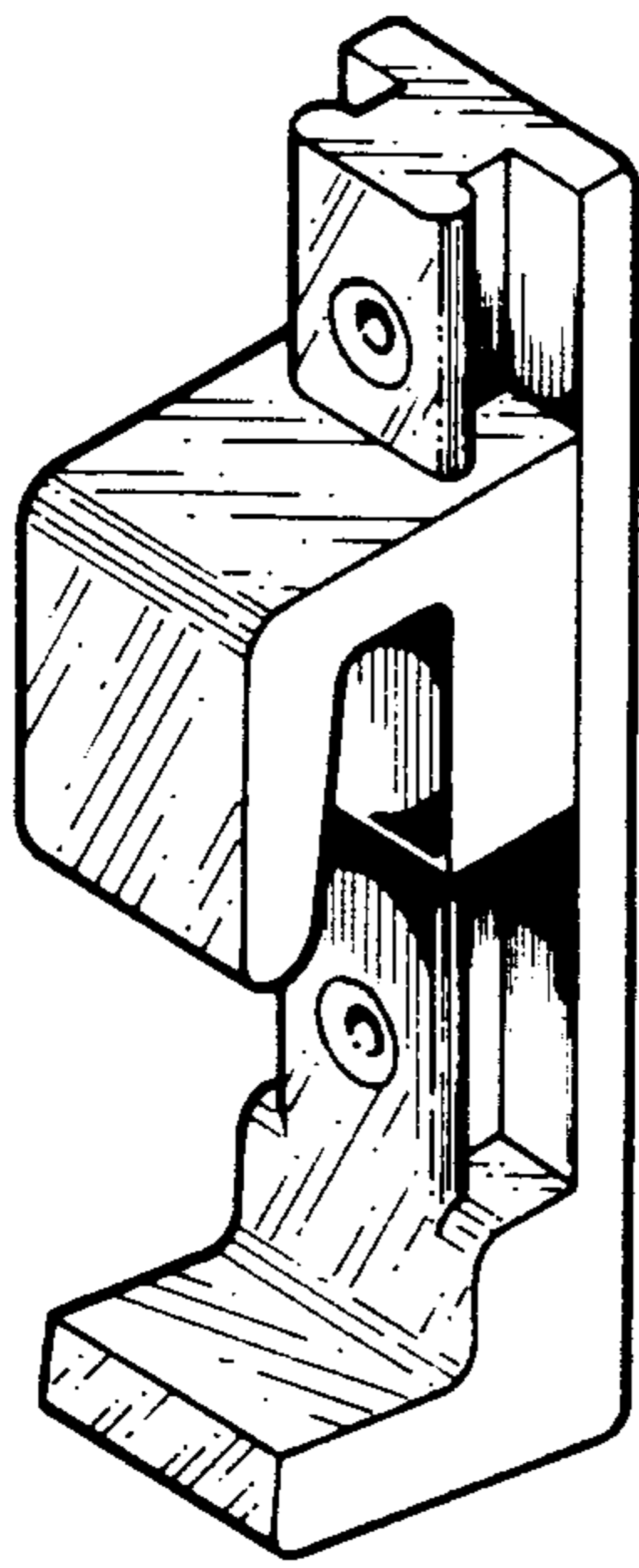

FIG. 1

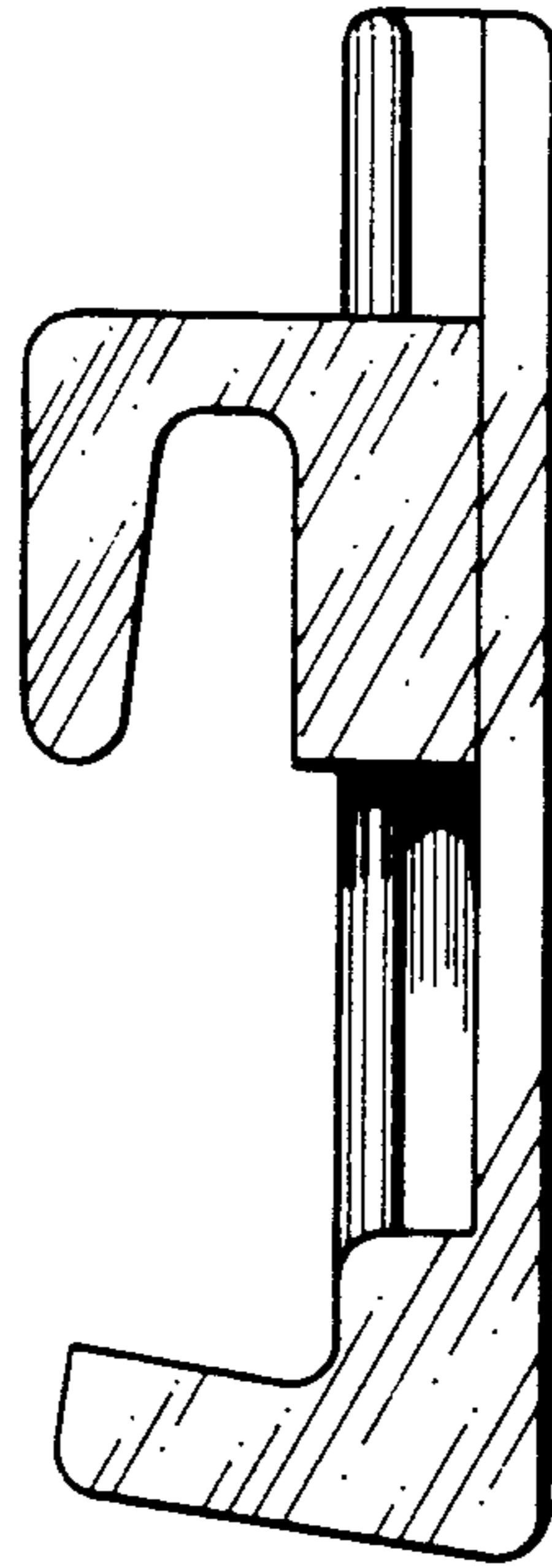

FIG. 2

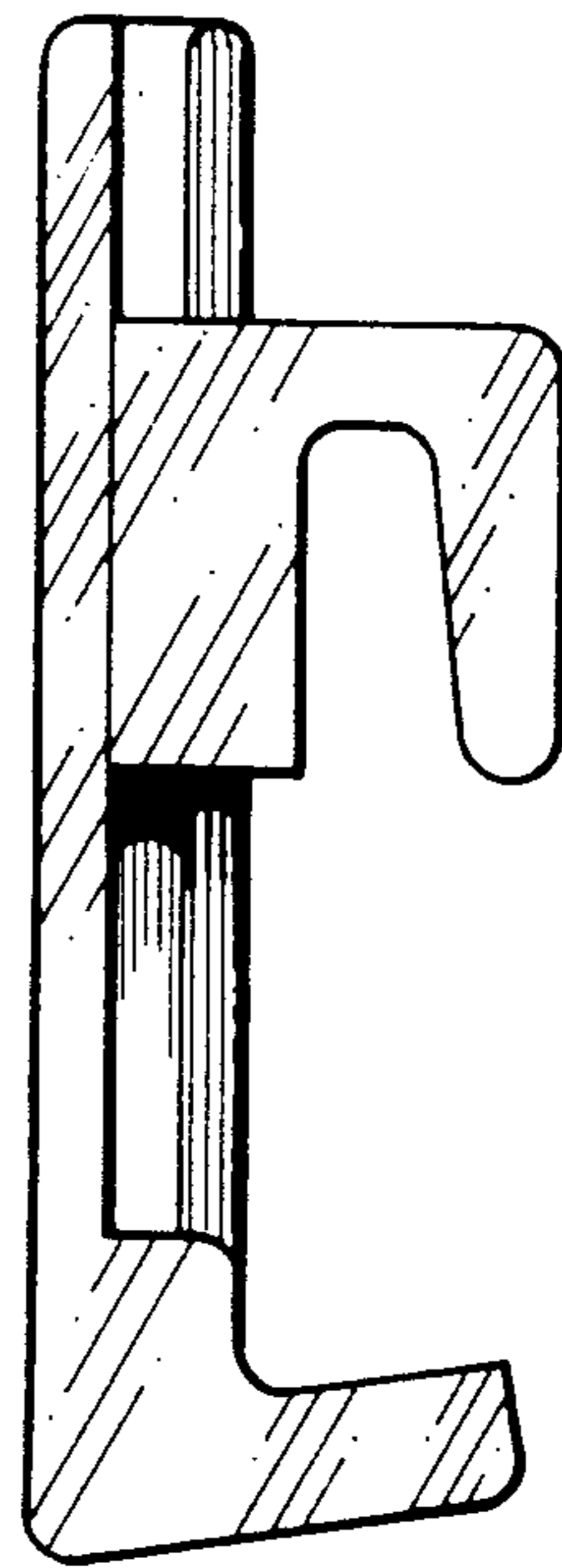

FIG. 3

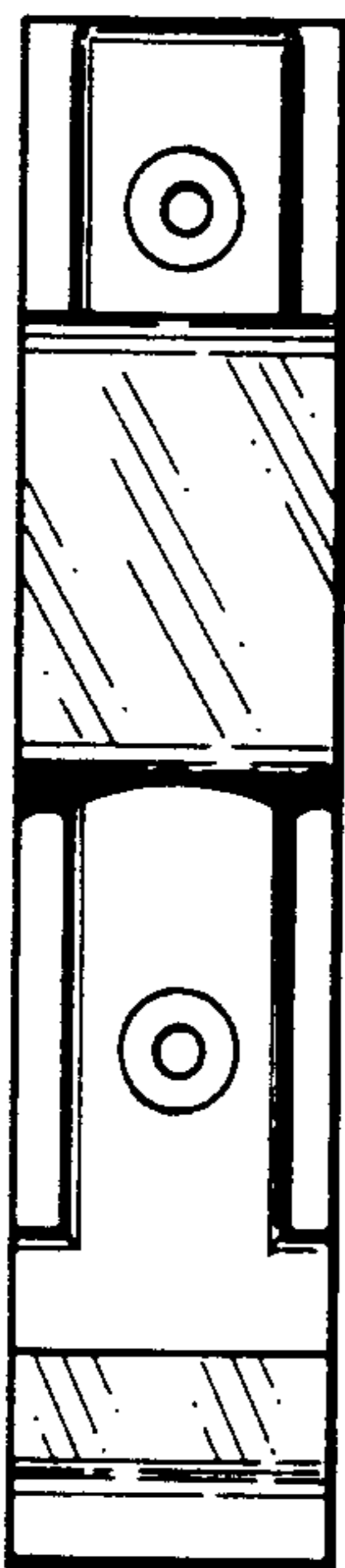

FIG. 4

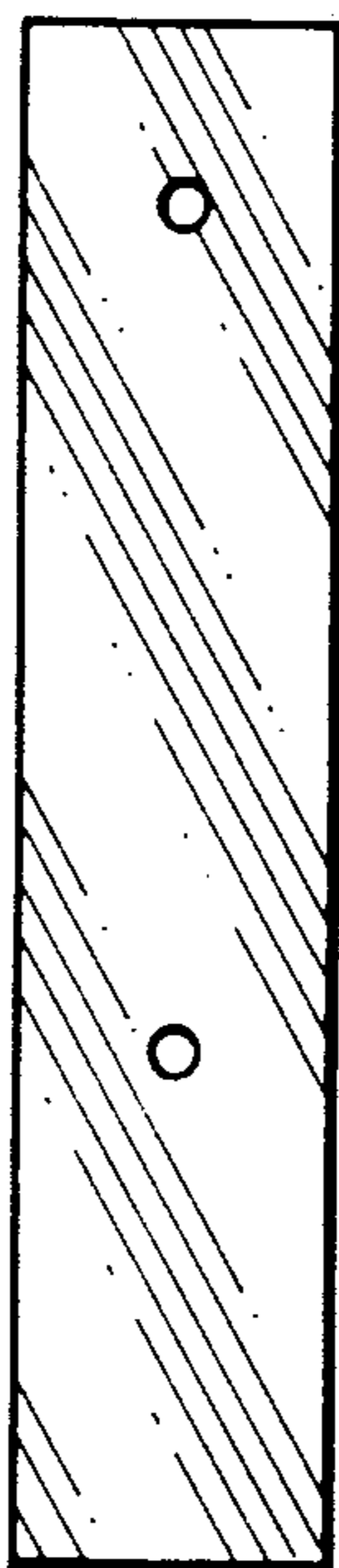

FIG. 5

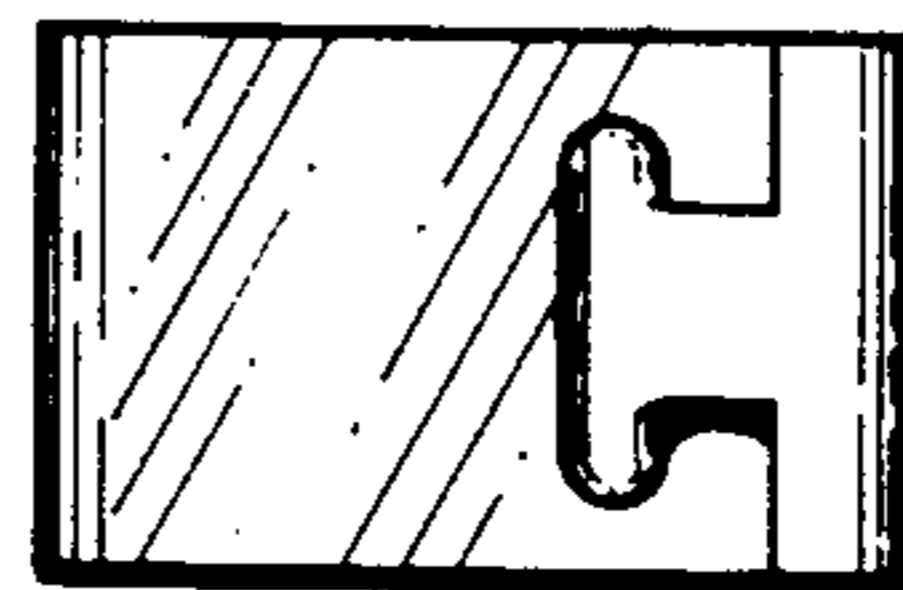

FIG. 6

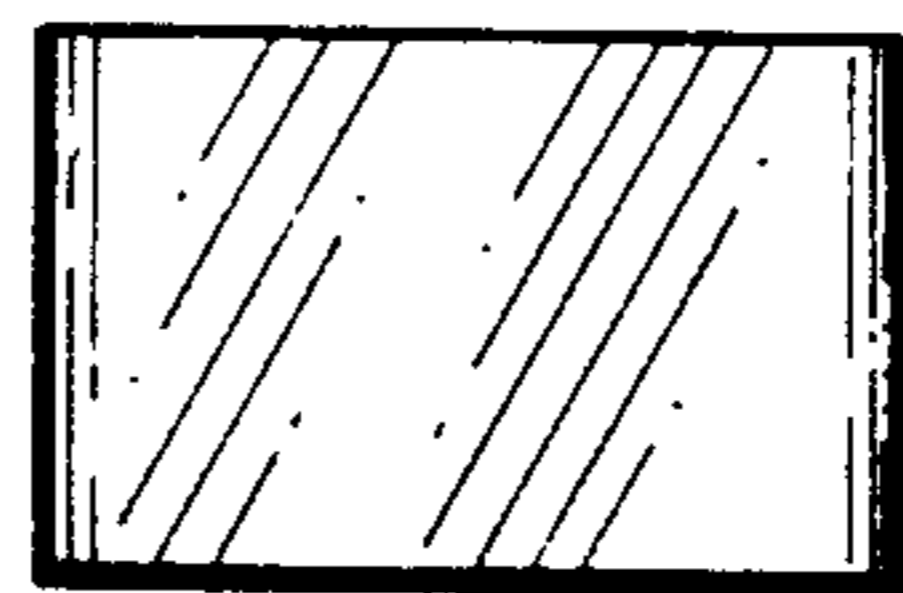

FIG. 7