

[54] COVER PLATE FOR A CONTROL PANEL
CIRCUIT BOARD

[75] Inventor: Roy Stockdale, Huntington, N.Y.

[73] Assignee: Napco Security Systems, Inc.,
Copiague, N.Y.

[**] Term: 14 Years

[21] Appl. No.: 931,109

[22] Filed: Aug. 4, 1978

[51] Int. Cl. D13—03
[52] U.S. Cl. D13/40
[58] Field of Search D13/12, 40, 41;
220/3.2, 3.3, 3.4, 3.5, 3.6, 3.8, 3.9; 361/331, 332,
334, 335, 338, 346, 356, 357, 358, 379, 380, 381,
383, 384, 390—394, 399; 174/50, 51, 52 R

[56] References Cited
U.S. PATENT DOCUMENTS

D. 218,609 9/1970 Charles D13/40
2,895,087 7/1959 Lieb et al. 361/390

Primary Examiner—Susan J. Lucas
Attorney, Agent, or Firm—Arthur L. Plevy

[57] CLAIM

The ornamental design for a cover plate for a control panel circuit board, substantially as shown and described.

DESCRIPTION

FIG. 1 is a top rear perspective view of a cover plate for a control panel circuit board showing my new design; FIG. 2 is a bottom, rear perspective view thereof; FIG. 3 is a top plan view thereof; FIG. 4 is a right side elevational view thereof; FIG. 5 is a left side elevational view thereof; FIG. 6 is a rear elevational view thereof; FIG. 7 is a front elevational view thereof; FIG. 8 is a cross-sectional view taken on line 8—8 of FIG. 1, the rear bosses being omitted for clarity of disclosure.

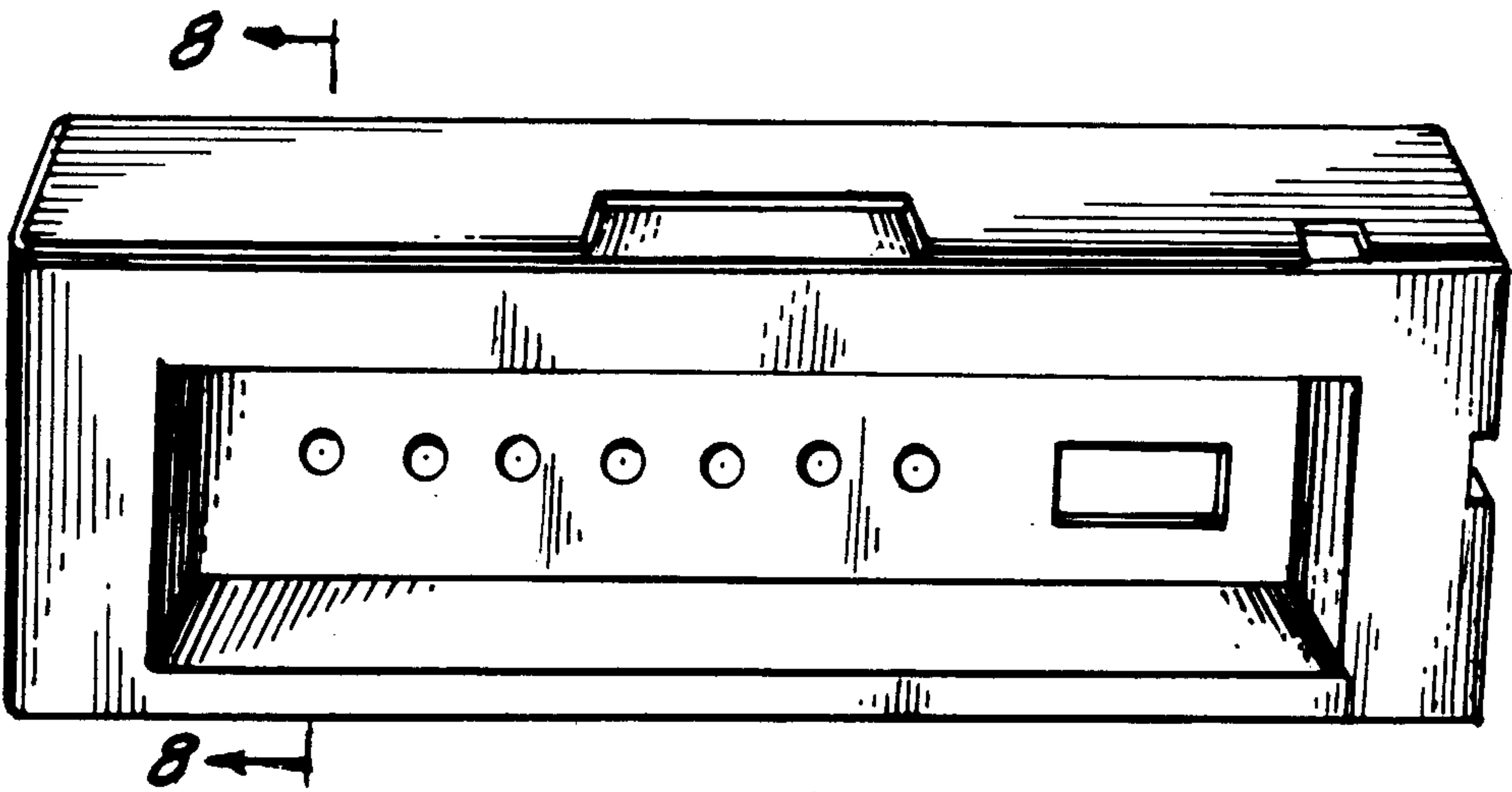

Fig. 1.

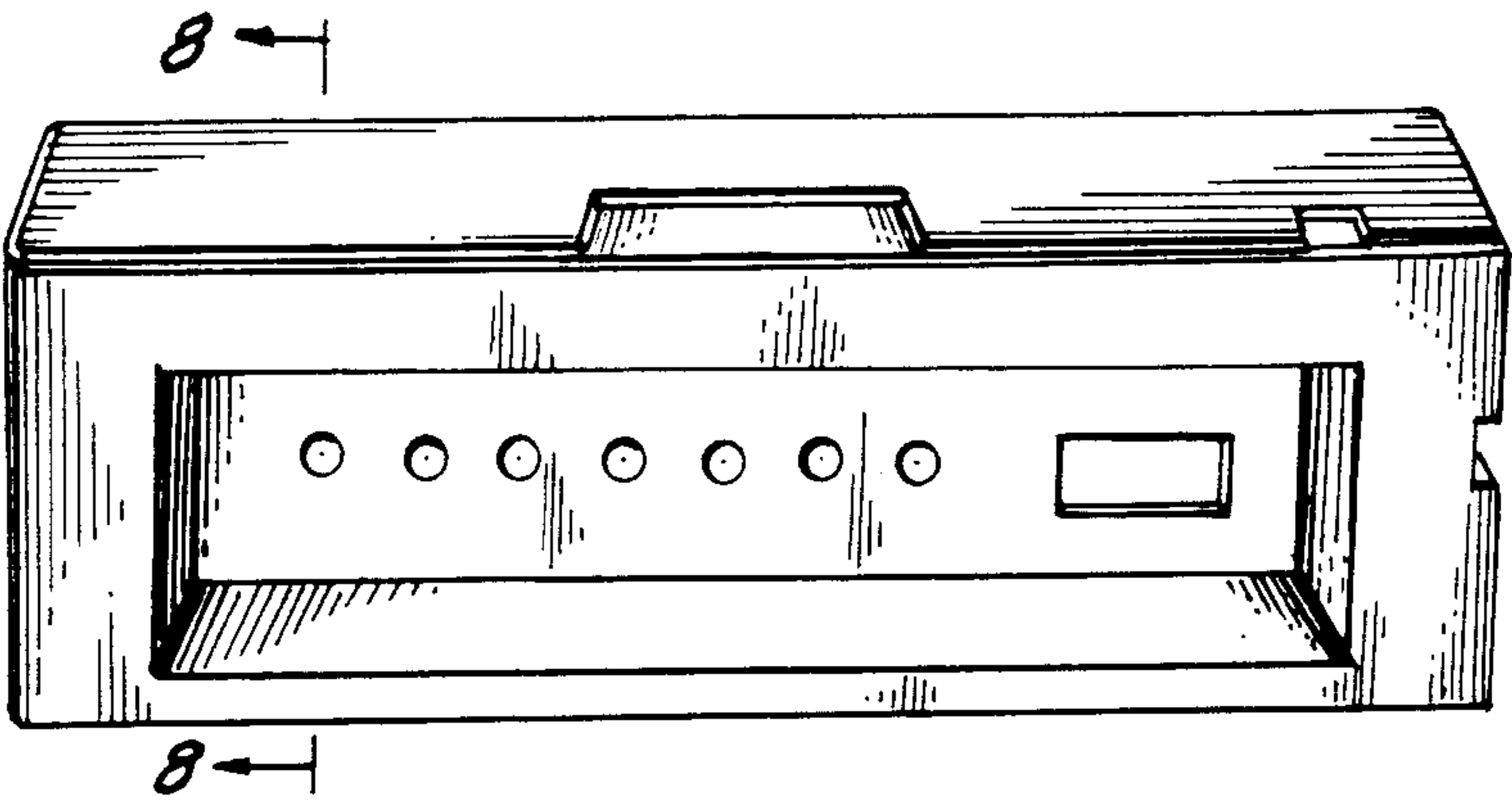

Fig. 2.

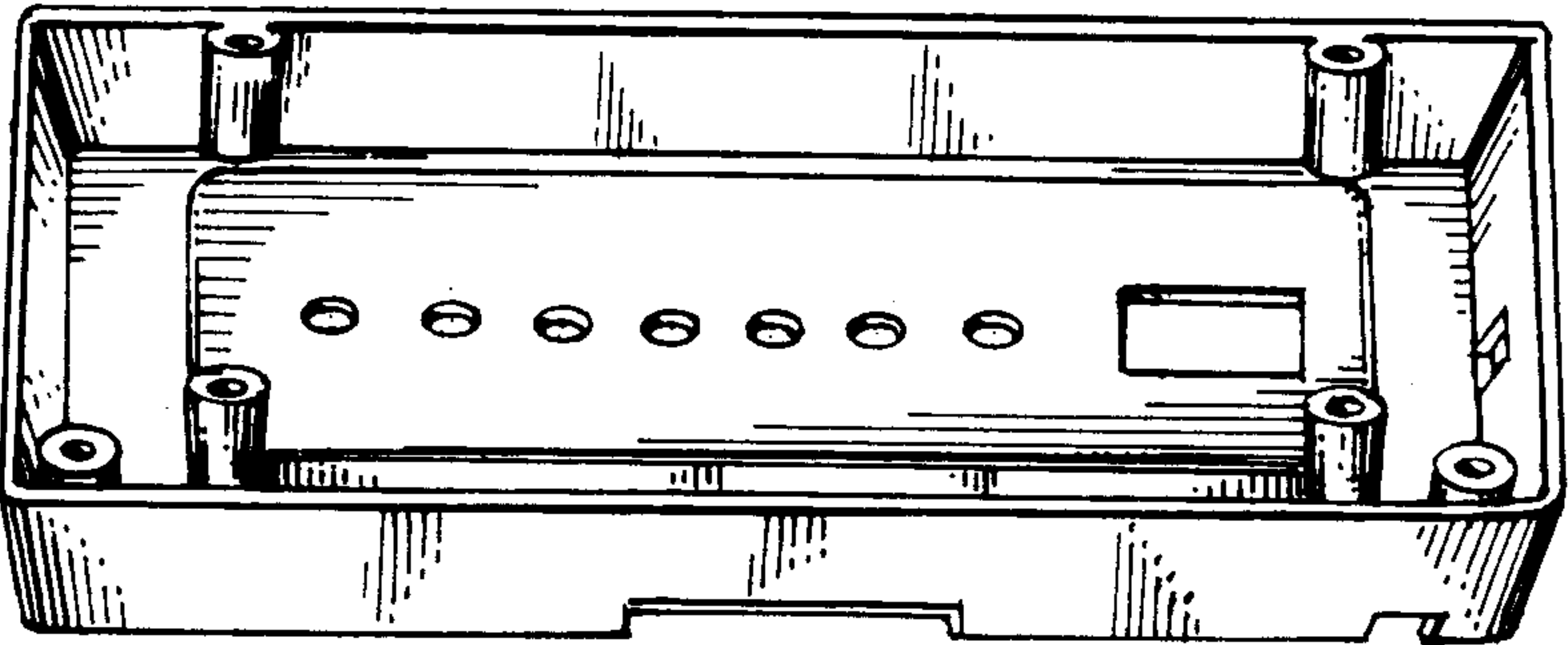

Fig. 3.

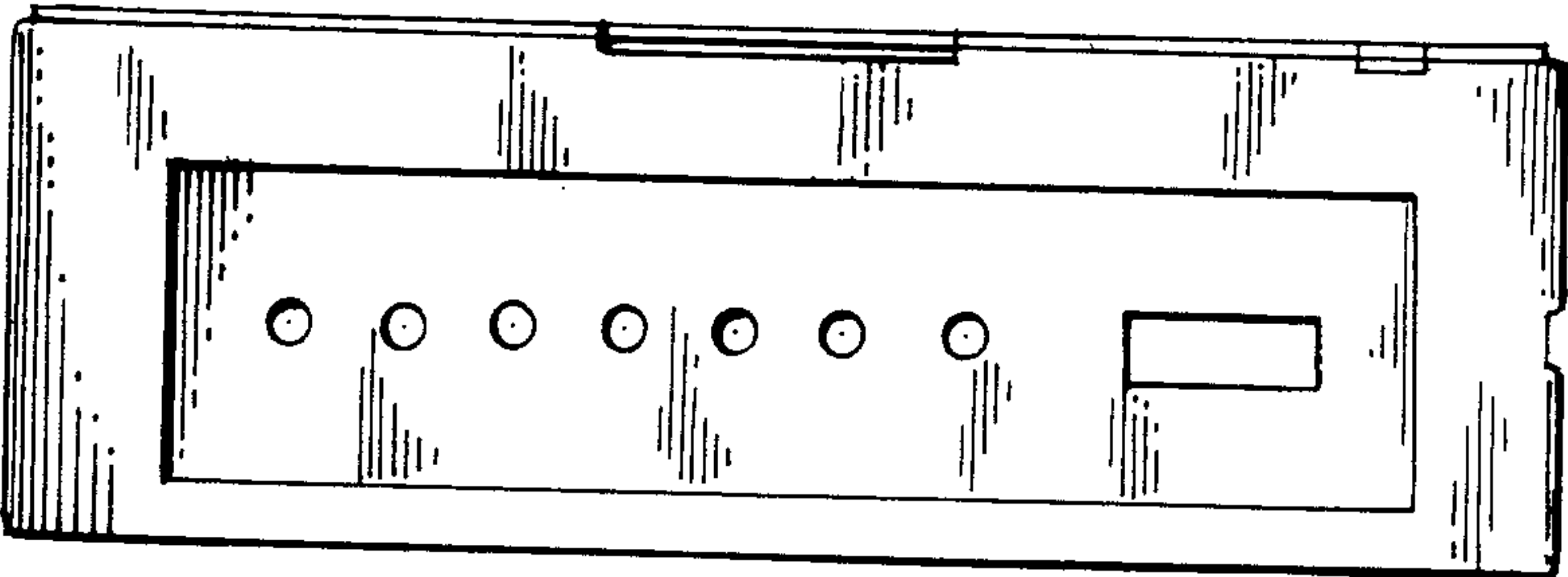

Fig. 5.

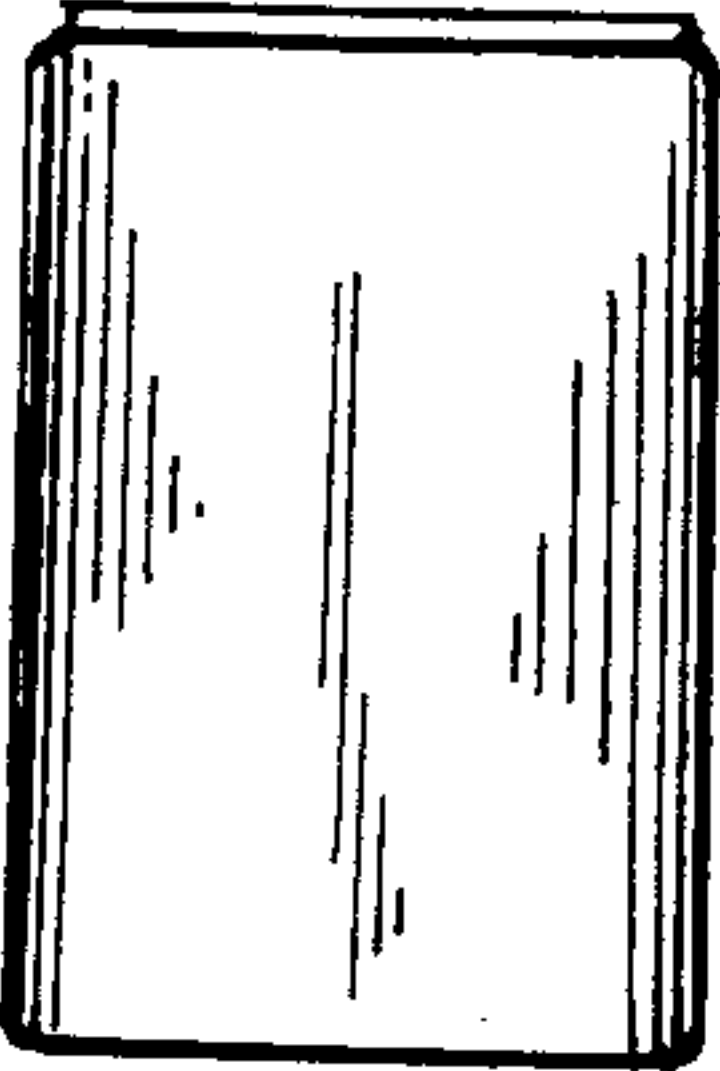

Fig. 8.

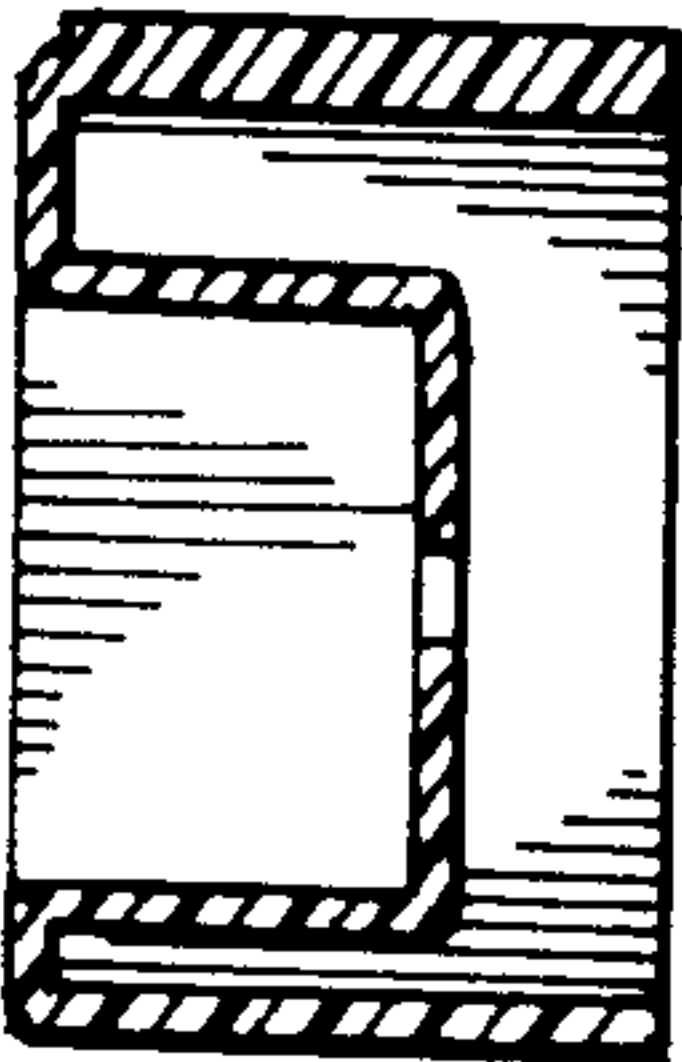

Fig. 4.

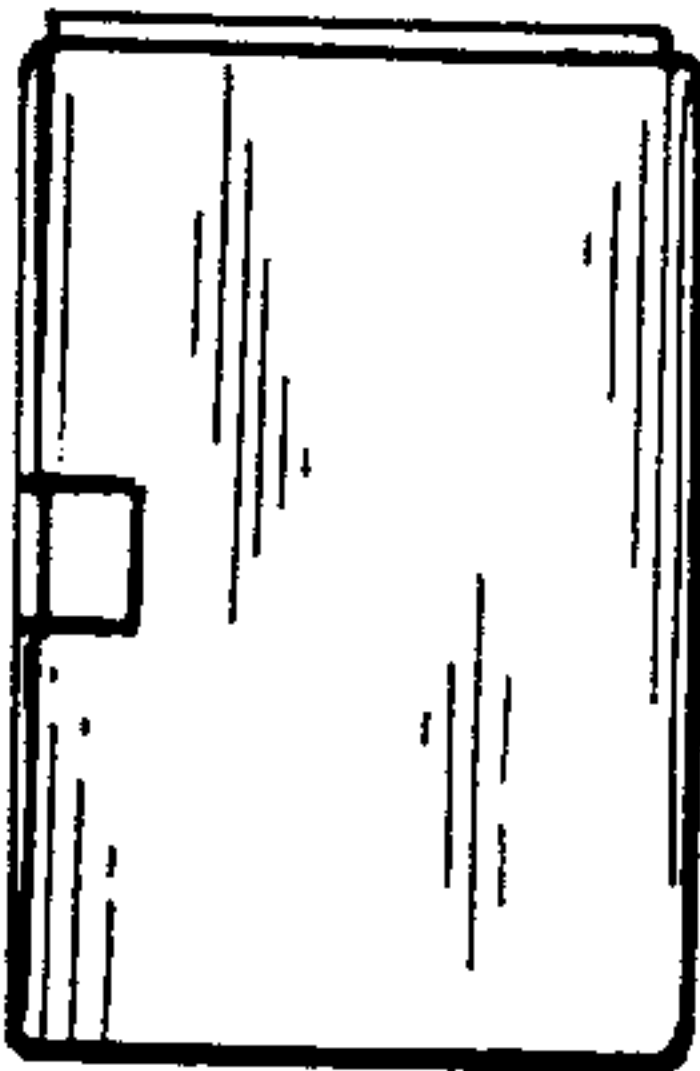

Fig. 6.

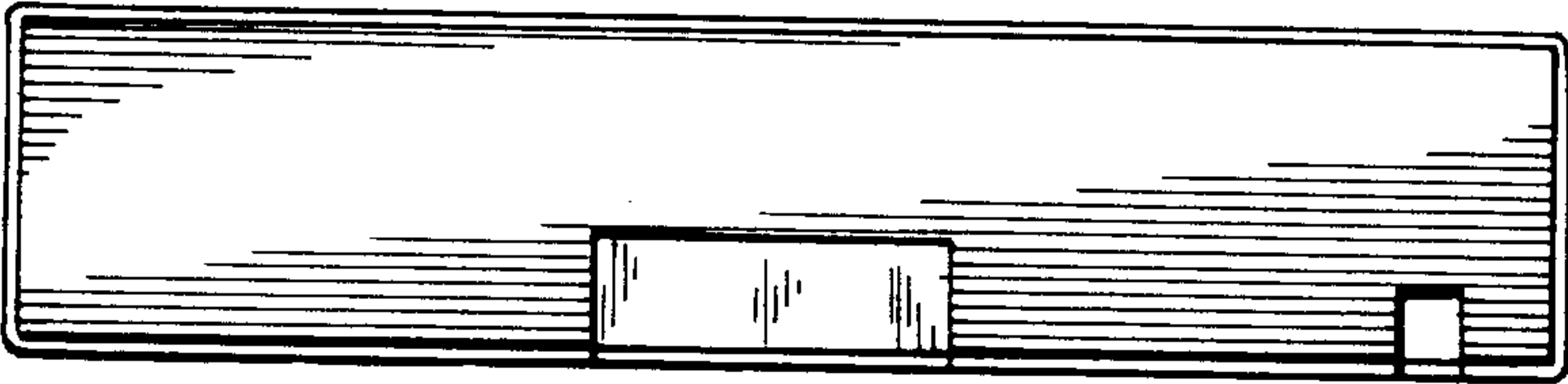

Fig. 7.

