

[54] **SHOE SOLE**

[75] **Inventor:** Joseph P. Famolare, Jr., Putney, Vt.

[73] **Assignee:** Famolare, Inc.

[**] **Term:** 14 Years

[21] **Appl. No.:** 13,732

[22] **Filed:** Feb. 21, 1979

[51] **Int. Cl.** D2-04

[52] **U.S. Cl.** D2/319; D2/322

[58] **Field of Search** D2/319, 270, 282-284,
D2/286-287, 291-293, 300-301, 320-325;
36/11.5, 30 R, 24.5, 25 R, 32 R

D. 204,053	3/1966	Jones	D2/320 X
D. 235,701	7/1975	Famolare	D2/322 X
D. 248,796	8/1978	Famolare	D2/322
2,732,065	1/1956	Marchese	D2/319 X
3,936,956	2/1976	Famolare	36/32 R

Primary Examiner—Nelson C. Holtje
Attorney, Agent, or Firm—Hubert T. Mandeville

[57] **CLAIM**

The ornamental design of a shoe sole, substantially as shown and described.

DESCRIPTION

FIG. 1 is a top plan view of a shoe sole showing my new design;
 FIG. 2 is a right side elevational view thereof;
 FIG. 3 is a bottom plan view thereof;
 FIG. 4 is a front elevational view thereof;
 FIG. 5 is a rear elevational view thereof;
 FIG. 6 is a left side elevational view thereof.

[56] **References Cited**
 U.S. PATENT DOCUMENTS
 D.118,858 2/1940 Iliff D2/322

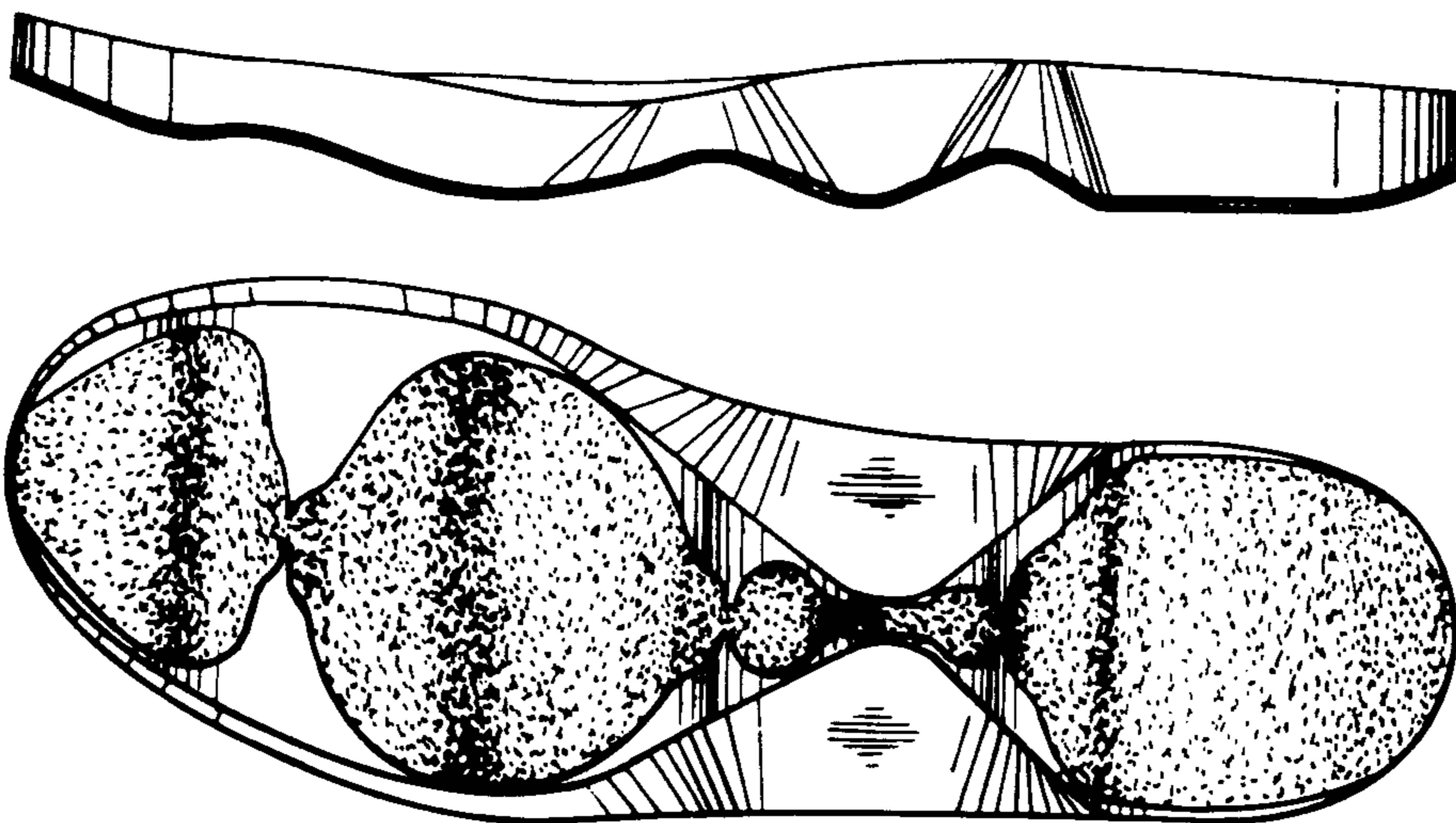

FIG. 1

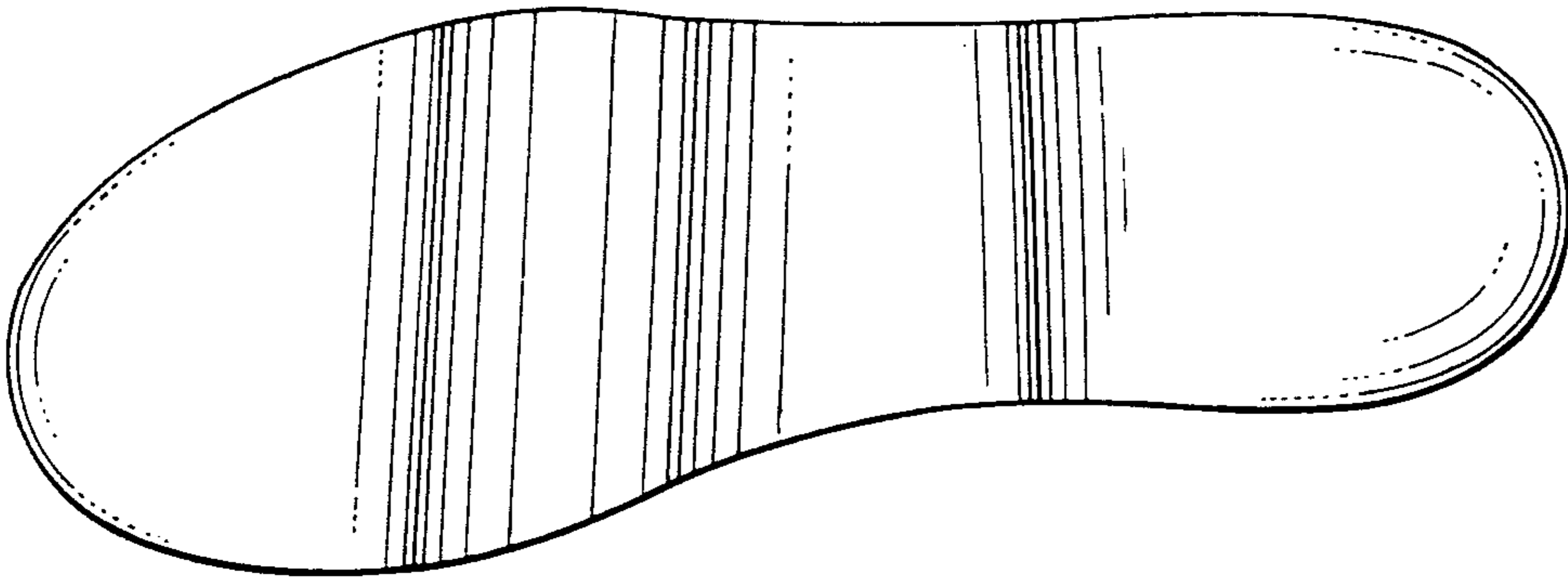

FIG. 2

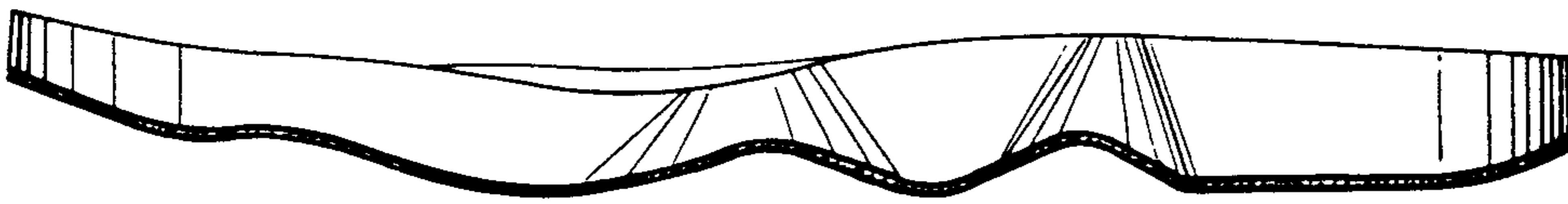

FIG. 3

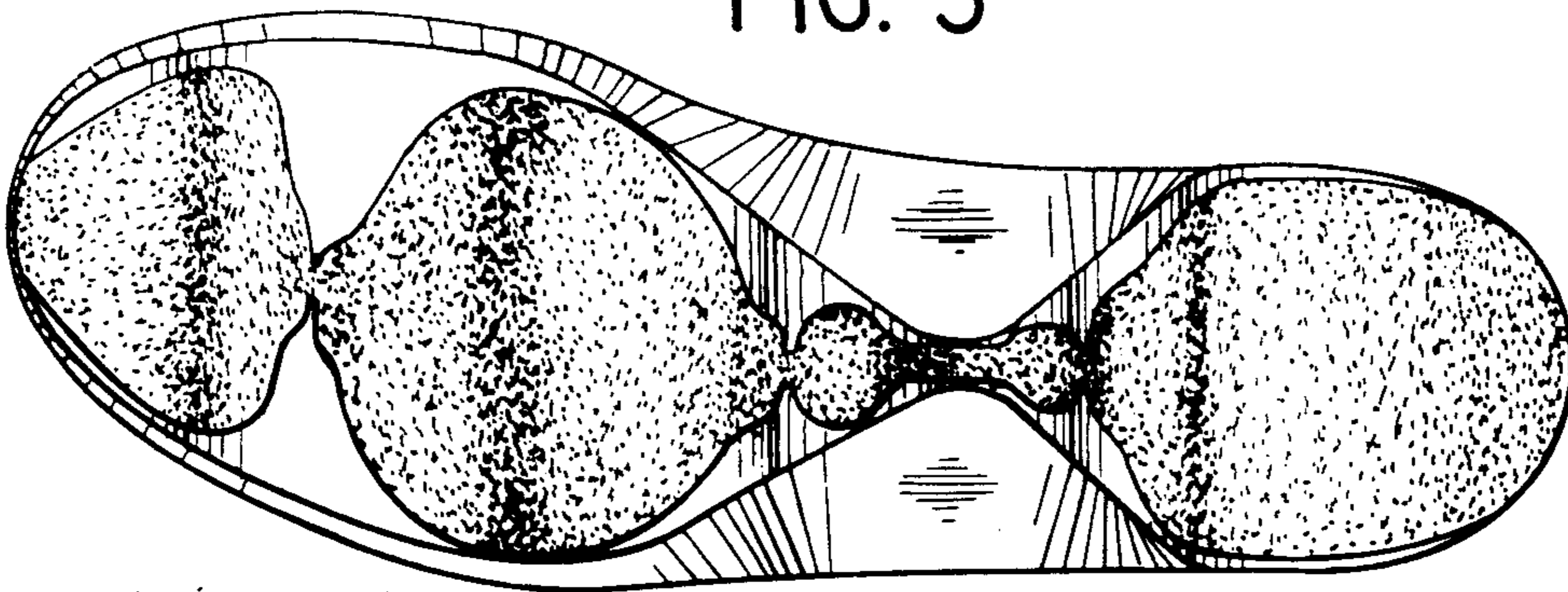

FIG. 4



FIG. 5

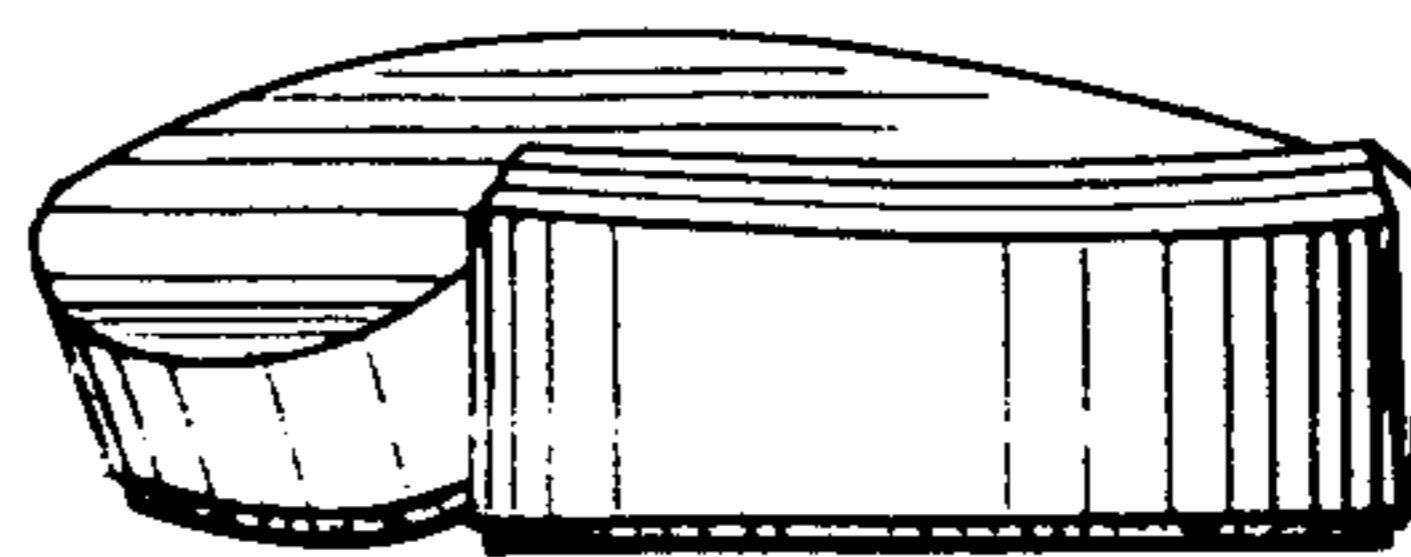

FIG. 6

