

[54] SHOE SOLE

[75] Inventor: Joseph P. Famolare, Jr., Putney, Vt.

[73] Assignee: Famolare, Inc.

[\*\*] Term: 14 Years

[21] Appl. No.: 12,654

[22] Filed: Feb. 16, 1979

[51] Int. Cl. .... D2-04  
[52] U.S. Cl. .... D2/319; D2/322  
[58] Field of Search ..... D2/319, 320, 321, 322,  
D2/323, 324, 325, 283-284, 292, 270, 286-287,  
291, 293, 300, 301; 36/30 R, 32 R, 25 R, 24.5,  
11.5

[56]

References Cited

U.S. PATENT DOCUMENTS

D. 118,858	2/1940	Iliff .....	D2/322
D. 235,701	7/1975	Famolare .....	D2/322
D. 248,796	8/1978	Famolare .....	D2/322
3,936,956	2/1976	Famolare .....	36/32 R

Primary Examiner—Nelson C. Holtje  
Attorney, Agent, or Firm—Hubert T. Mandeville

[57]

CLAIM

The ornamental design of a shoe sole, substantially as shown and described.

DESCRIPTION

FIG. 1 is a top plan view of a shoe sole showing my new design;  
FIG. 2 is a right side elevational view thereof;  
FIG. 3 is a bottom plan view thereof;  
FIG. 4 is a front elevational view thereof;  
FIG. 5 is a rear elevational view thereof;  
FIG. 6 is a left side elevational view thereof.

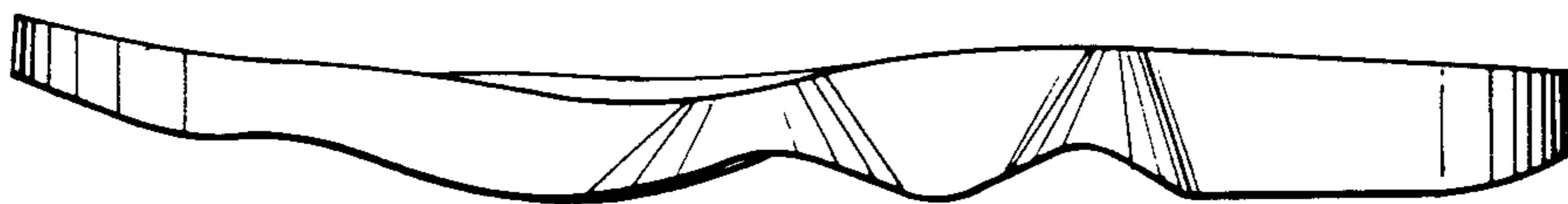

FIG. 1

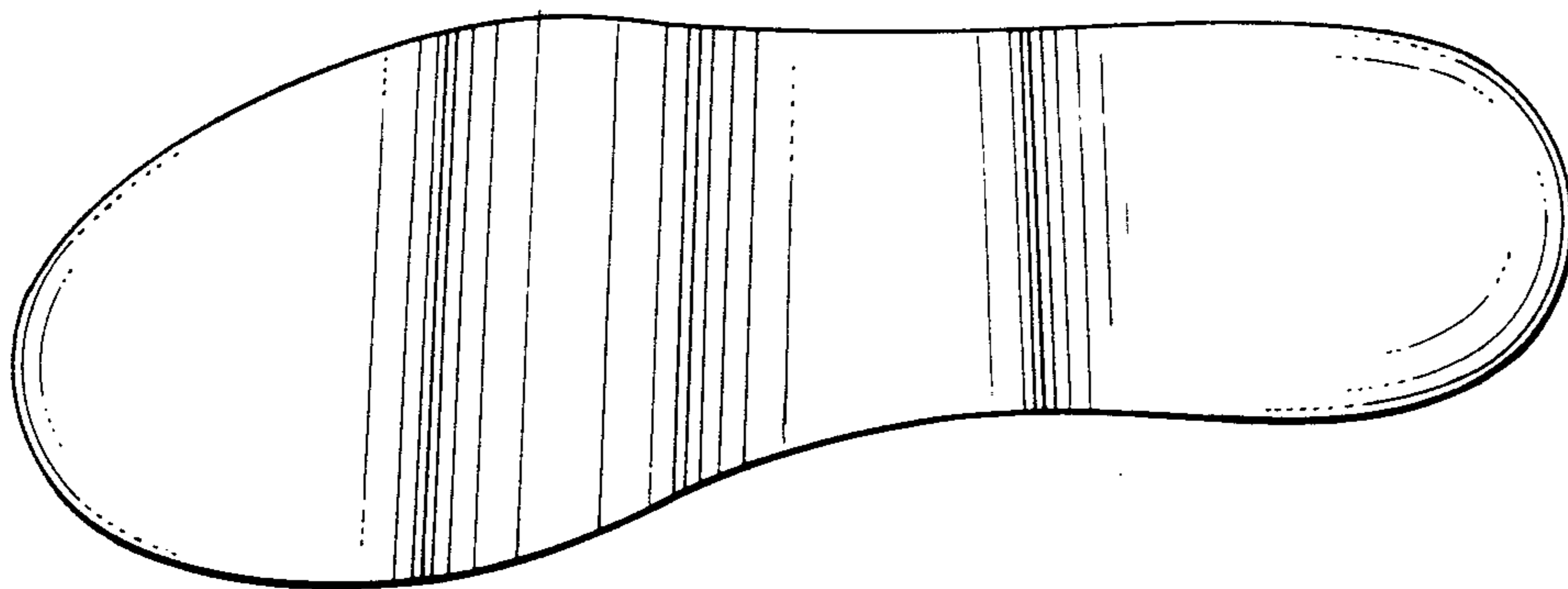

FIG. 2

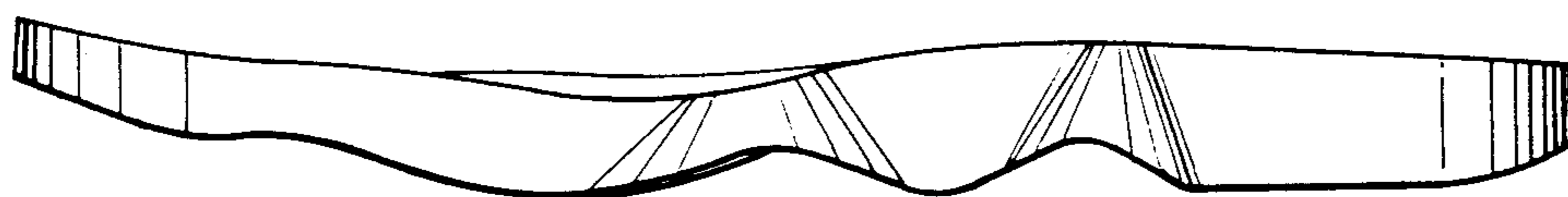

FIG. 3

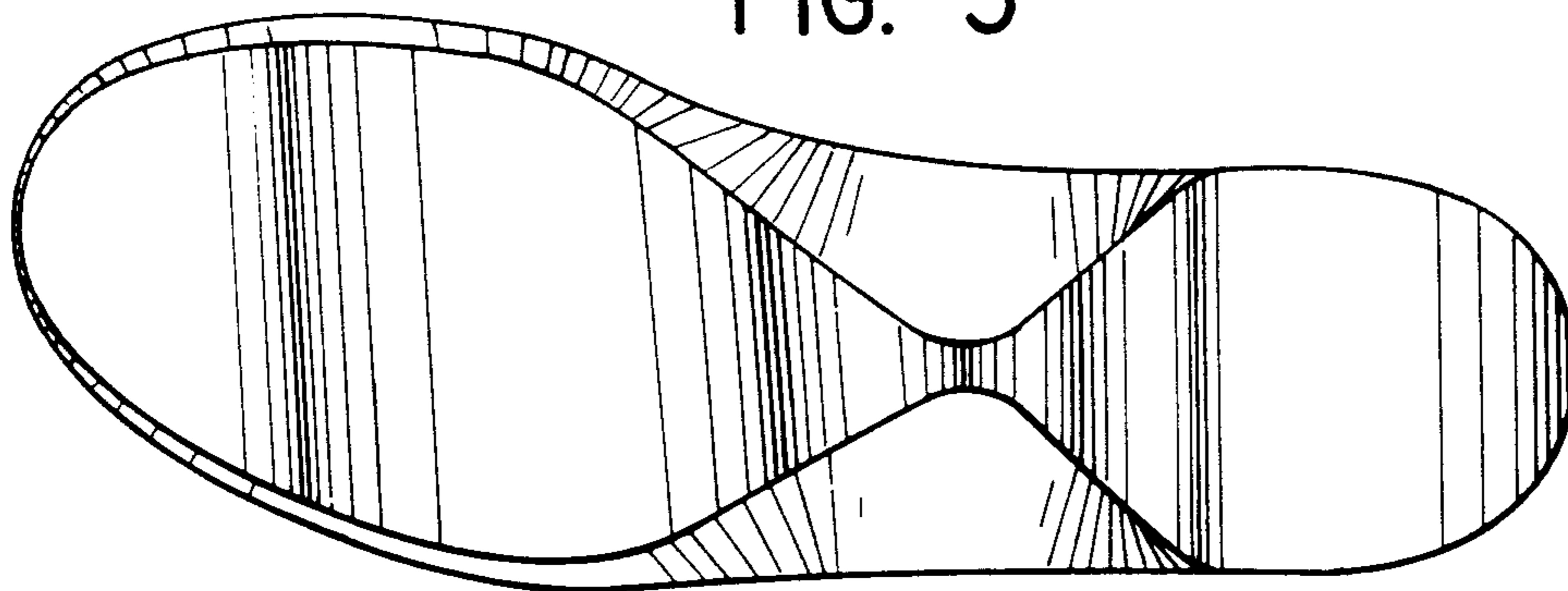

FIG. 4

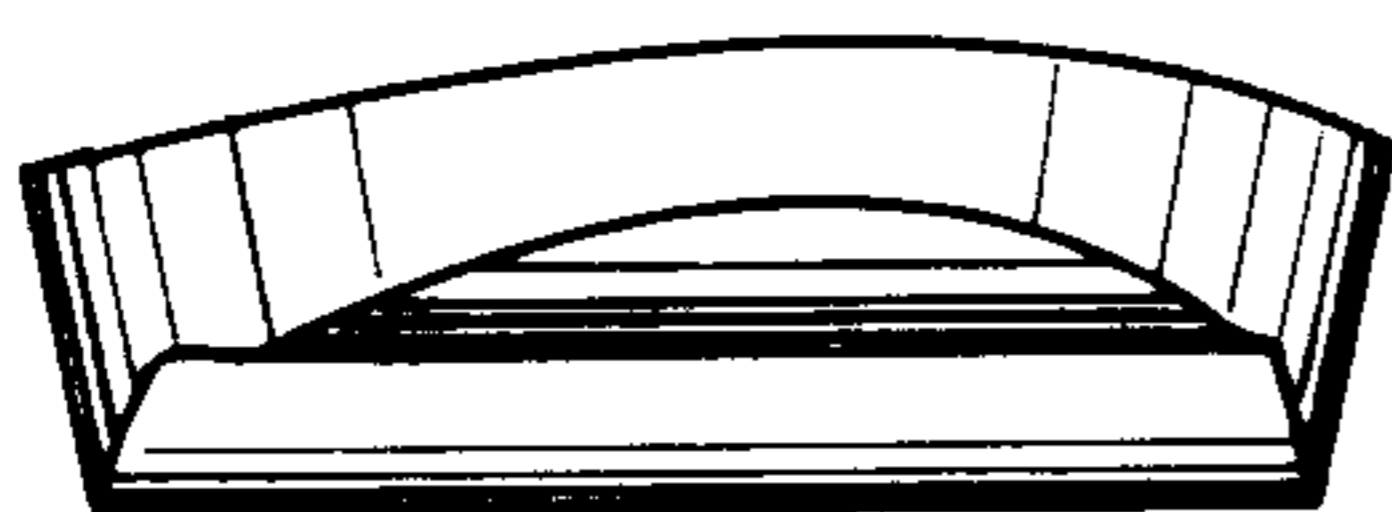

FIG. 5

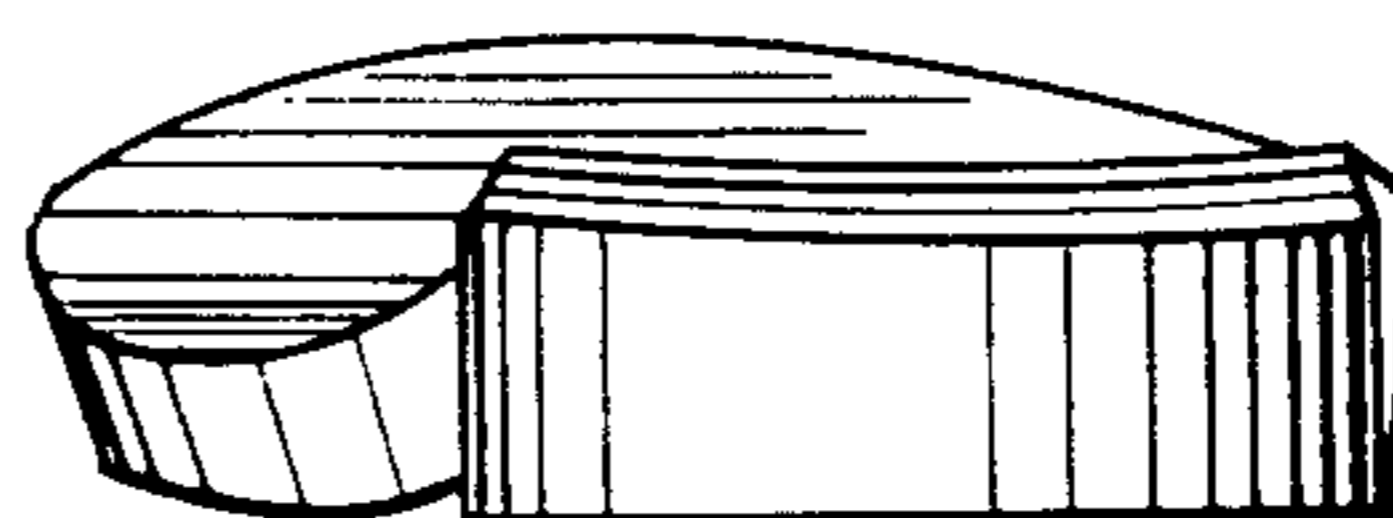

FIG. 6

