

[54] LUGGAGE

[75] Inventors: **Ira R. Katz**, Nashville; **Robert P. Davis**, Lebanon, both of Tenn.

[73] Assignee: **Hartmann Luggage Company**, Lebanon, Tenn.

[**] Term: **14 Years**

[21] Appl. No.: **23,366**

[22] Filed: **Mar. 23, 1979**

[51] Int. Cl. **D3-01**

[52] U.S. Cl. **D3/71; D3/74; D3/76**

[58] Field of Search **D3/30, 42, 48, 53, 71, D3/76, 74, 77, 33; 190/41 Z, 41 R, 41 B, 43, 51, 52**

[56]

References Cited

U.S. PATENT DOCUMENTS

D. 157,266	2/1950	Kiernan	D3/48
D. 198,661	7/1964	O'Neil	D3/76
2,180,191	11/1939	Bauch	190/41 Z
3,161,271	12/1964	O'Neil	D3/77
3,443,671	5/1969	Dyke	D3/77

Primary Examiner—George P. Word
Attorney, Agent, or Firm—Allan B. Wheeler

[57]

CLAIM

The ornamental design for **luggage**, as shown.

DESCRIPTION

FIG. 1 is a left front perspective view of luggage showing our new design;

FIG. 2 is a right rear perspective view thereof;

FIG. 3 is a right end elevational view thereof; and

FIG. 4 is a bottom plan view thereof.

The partial showing of surface shading indicating a fabric texture is understood to be continuous on those surfaces where shown.

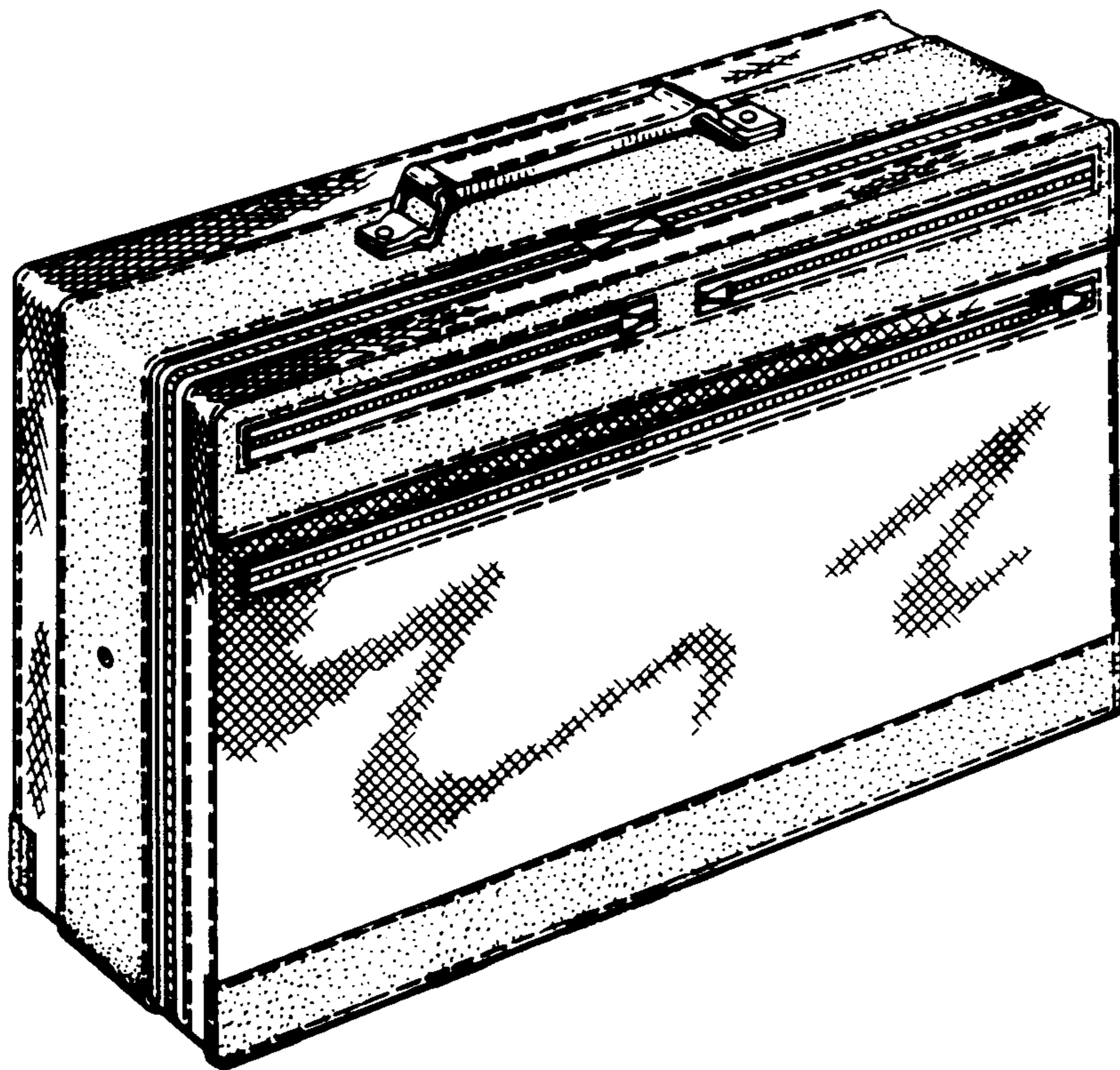

Fig. 1

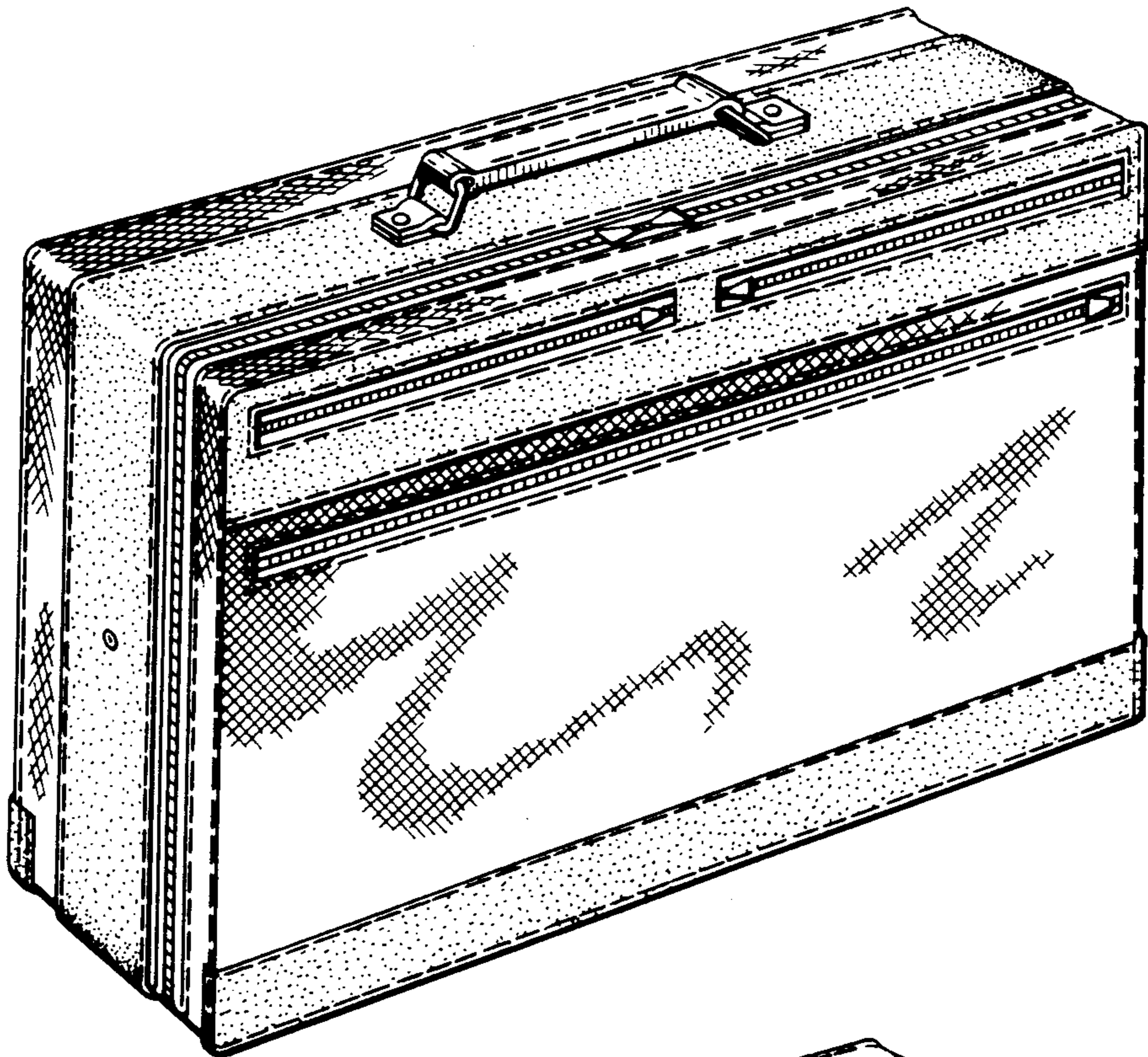

Fig. 2

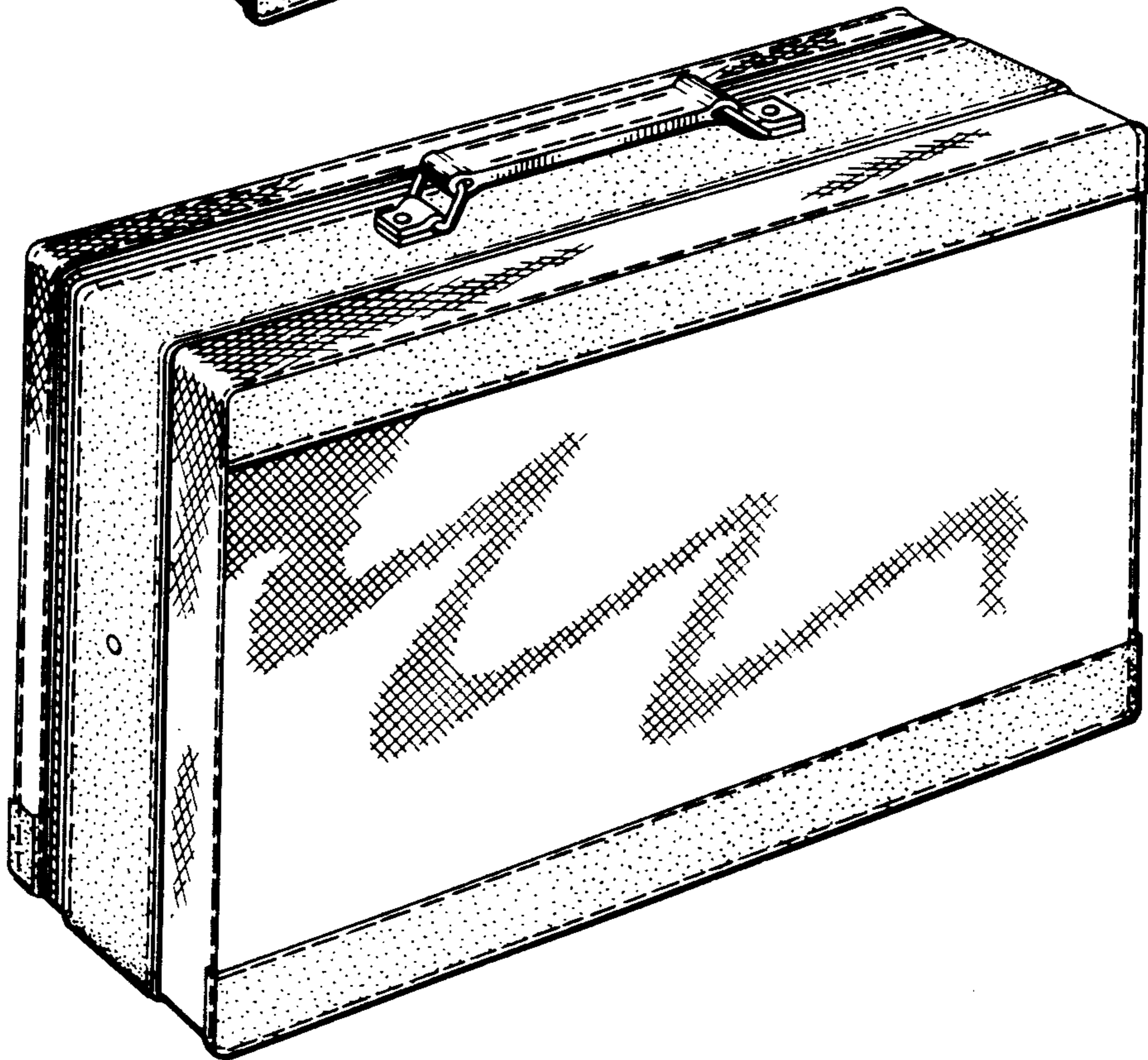

Fig. 3

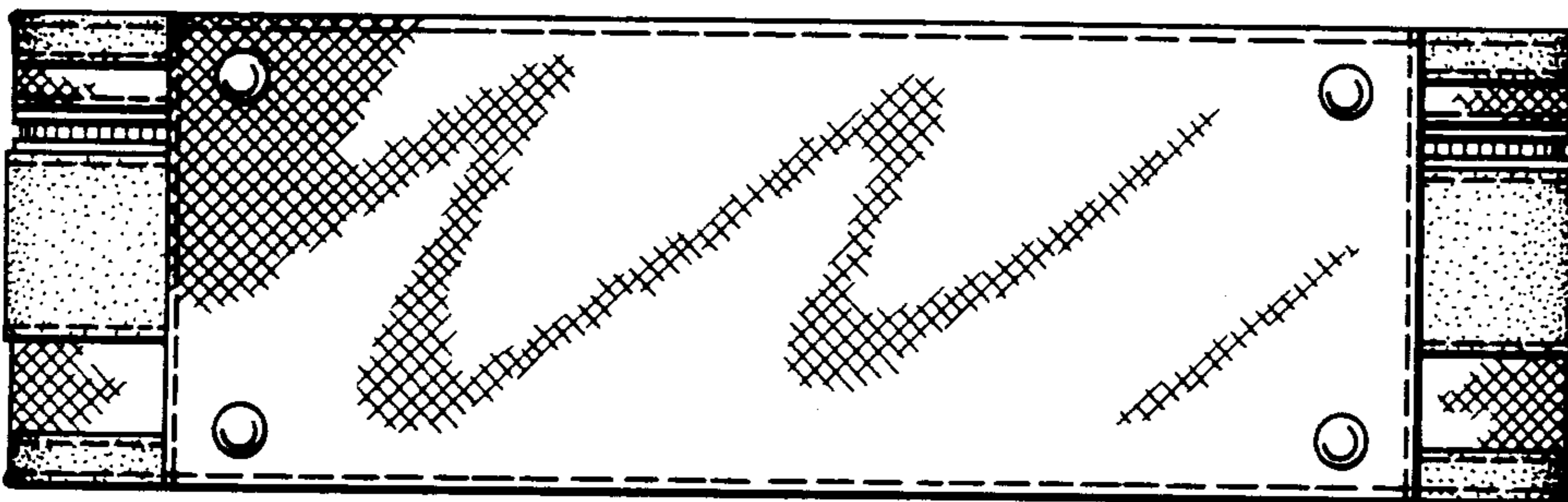
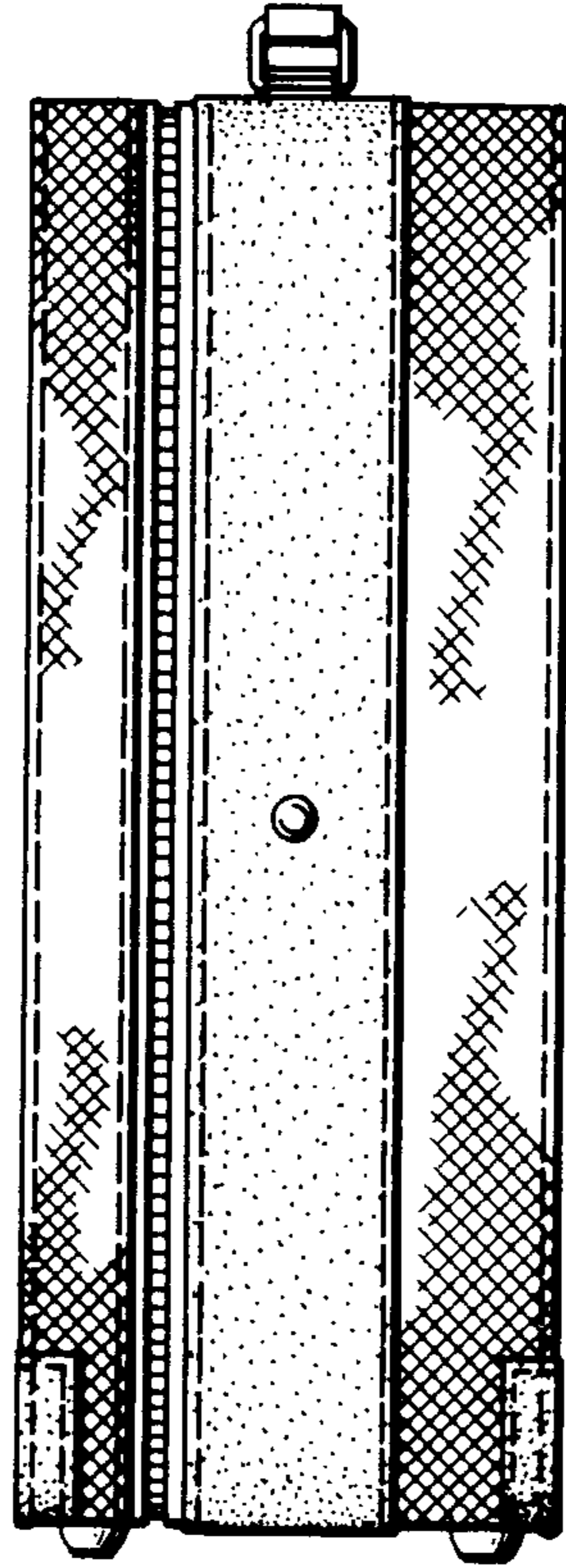

Fig. 4