

[54] **COMBINED SINK AND TABLE**

[76] Inventor: **Albert L. Kinsey**, 2395 Delaware Ave., #84, Santa Cruz, Calif. 95060

[\*\*] Term: **14 Years**

[21] Appl. No.: **959,389**

[22] Filed: **Nov. 9, 1978**

[51] Int. Cl. .... **D23-02**

[52] U.S. Cl. .... **D23/61; D6/179**

[58] Field of Search ..... **D23/48-71; D6/4, 177, 178, 179; D7/46; D15/92; 4/166, 187, 189, 190; 108/24, 25; 312/140.2, 228, 229**

964,857 7/1910 Fredenhagen ..... D23/60 X  
 2,421,808 6/1947 Robertson ..... D23/60 X  
 3,289,616 12/1966 Donihi ..... D6/177 X

*Primary Examiner*—James R. Largen  
*Attorney, Agent, or Firm*—William D. Hall

[57] **CLAIM**

The ornamental design for a combined sink and table, as shown and described.

**DESCRIPTION**

FIG. 1 is a top plan view of a combined sink and table showing my new design;  
 FIG. 2 is a bottom plan view thereof;  
 FIG. 3 is a bottom isometric view thereof, the legs being broken away for convenience of illustration;  
 FIG. 4 is an elevational view taken from one end thereof; and  
 FIG. 5 is an elevational view taken from the end opposite that shown in FIG. 4.

[56] **References Cited**

**U.S. PATENT DOCUMENTS**

D. 141,549 6/1945 Bilek ..... D15/92  
 D. 226,603 4/1973 Knighton ..... D6/178  
 D. 253,300 10/1979 Kinsey ..... D23/61

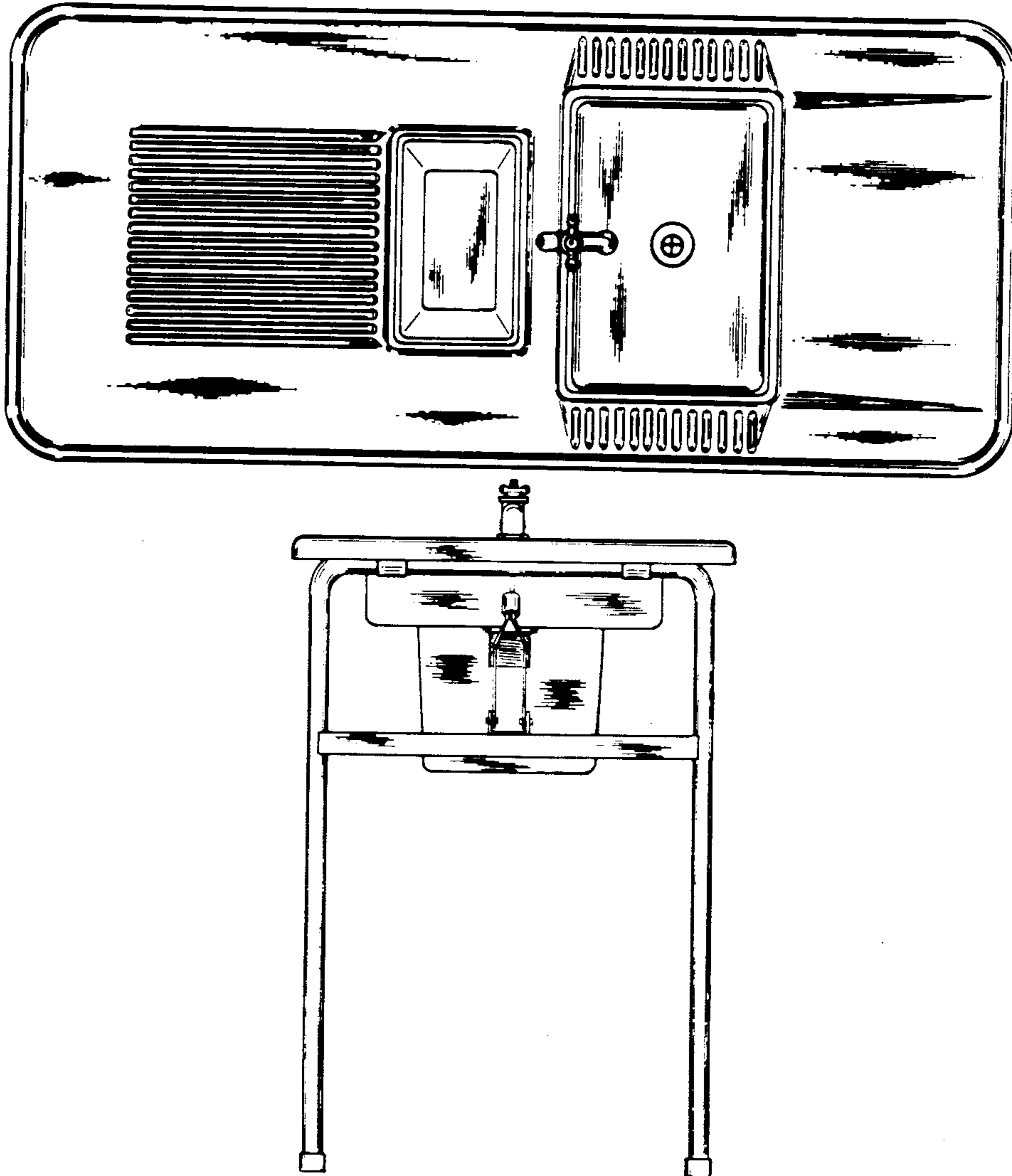

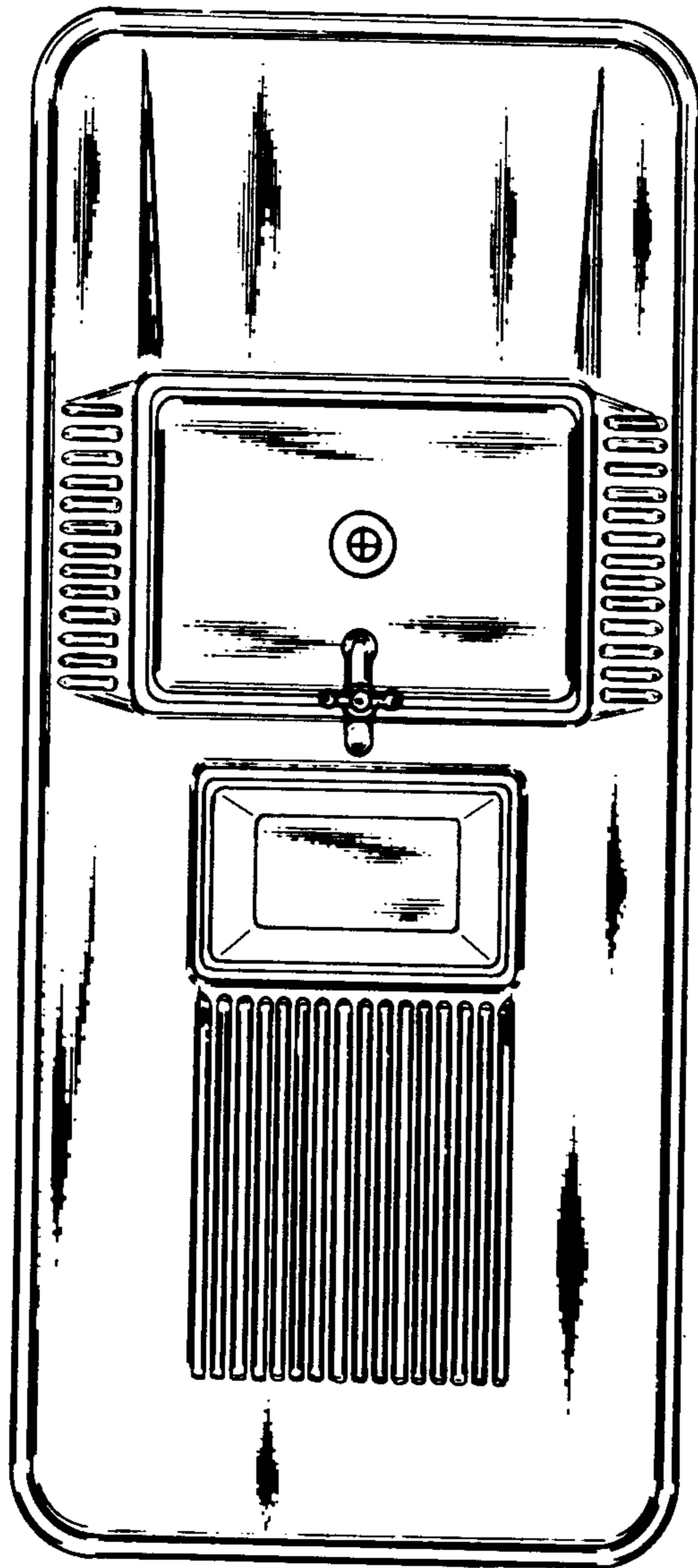

FIGURE 1

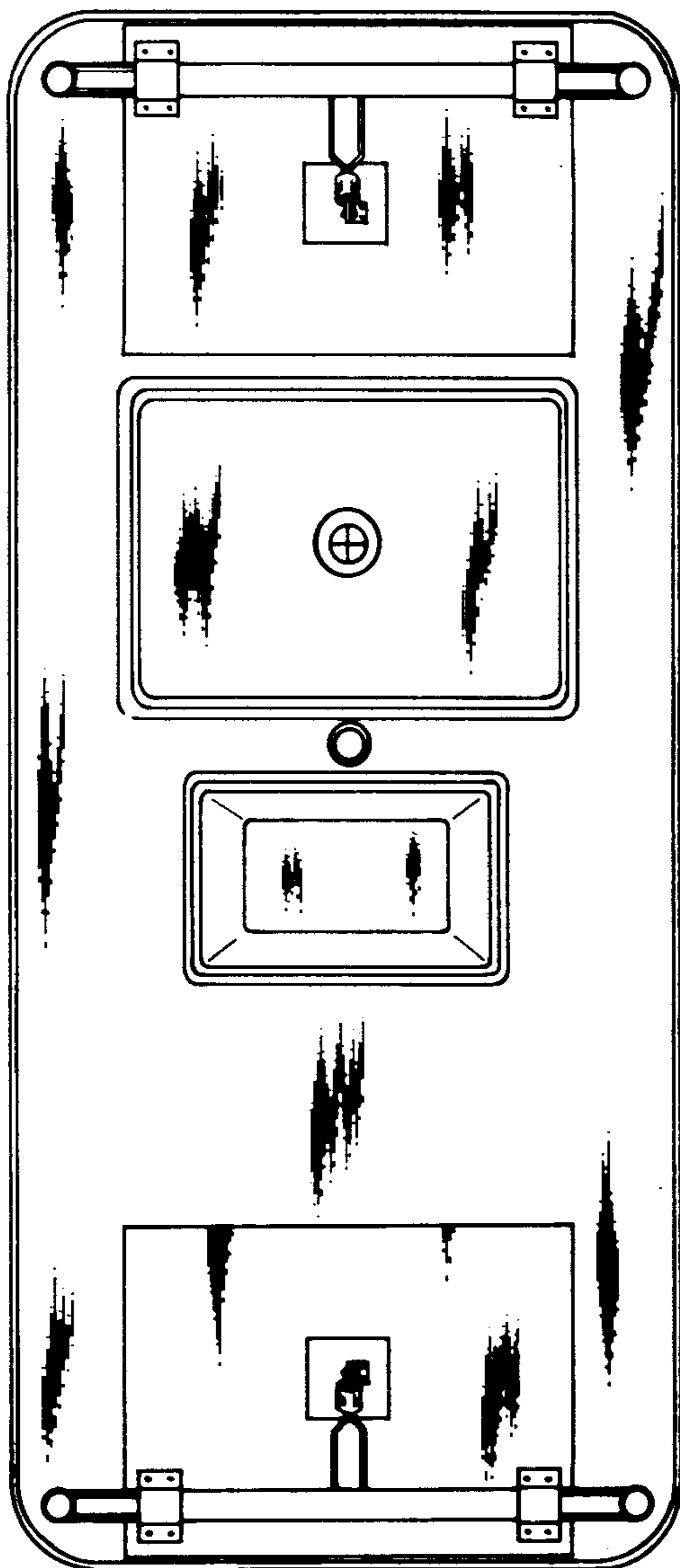

FIGURE 2

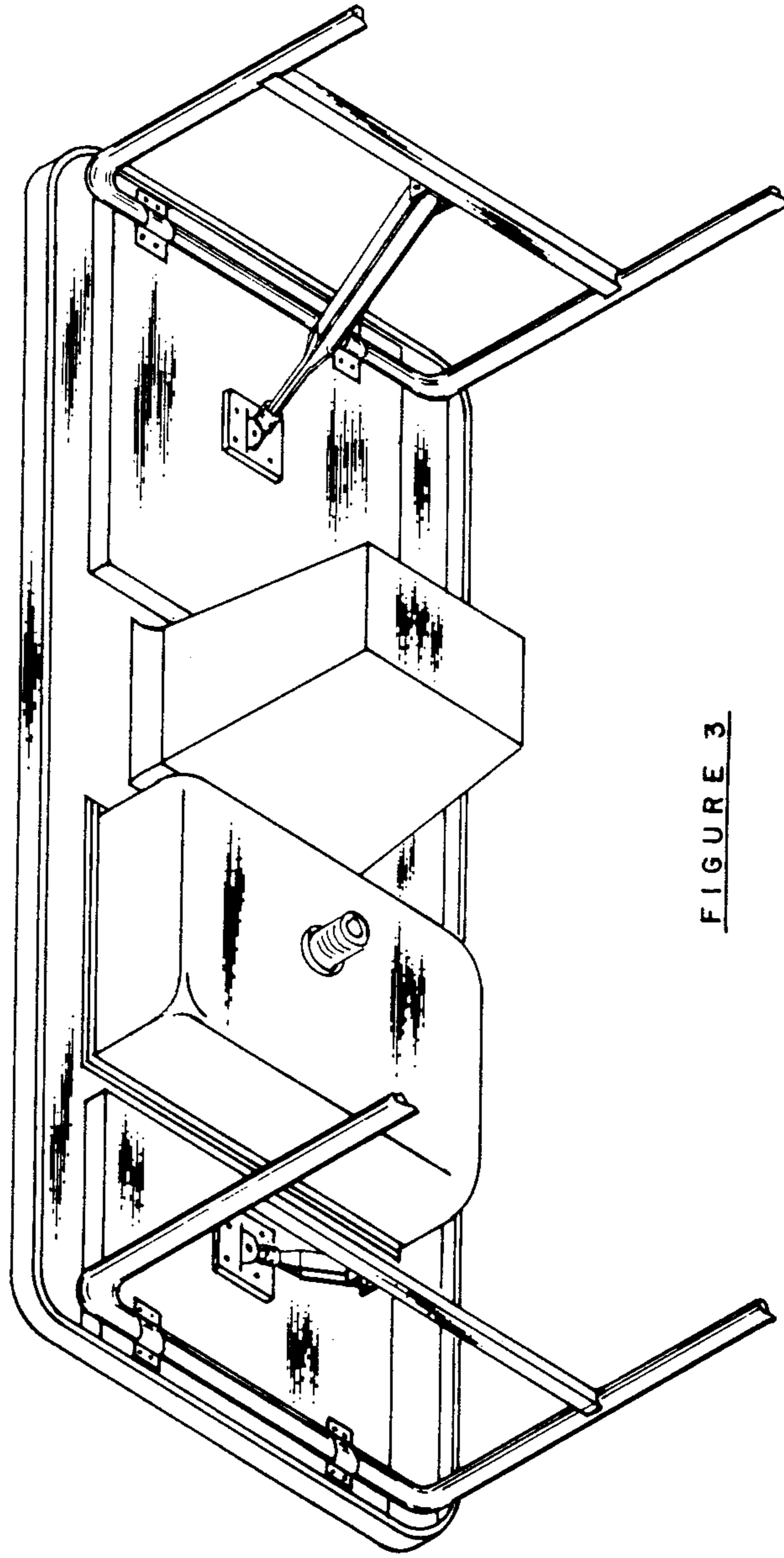

FIGURE 3

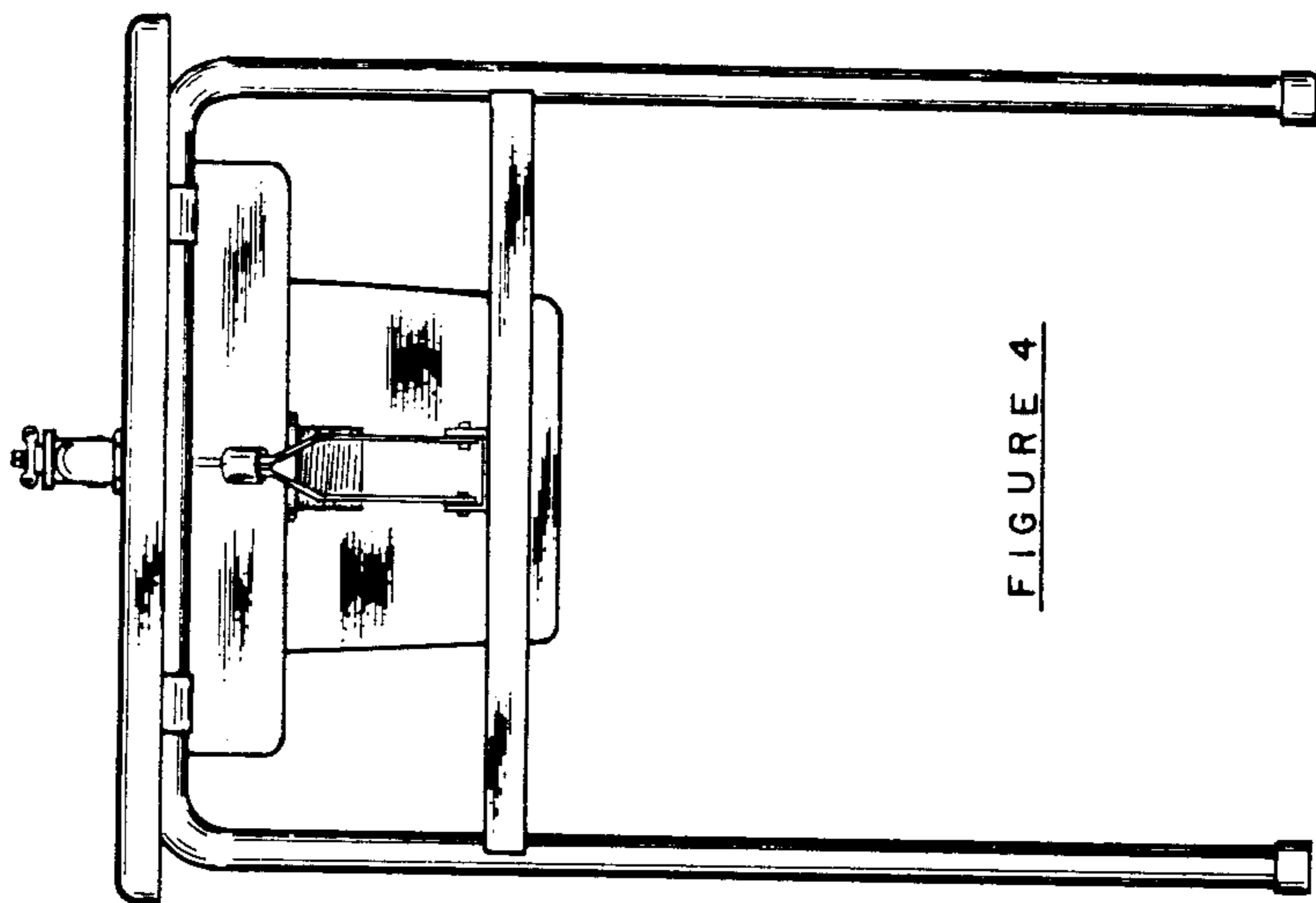

FIGURE 4

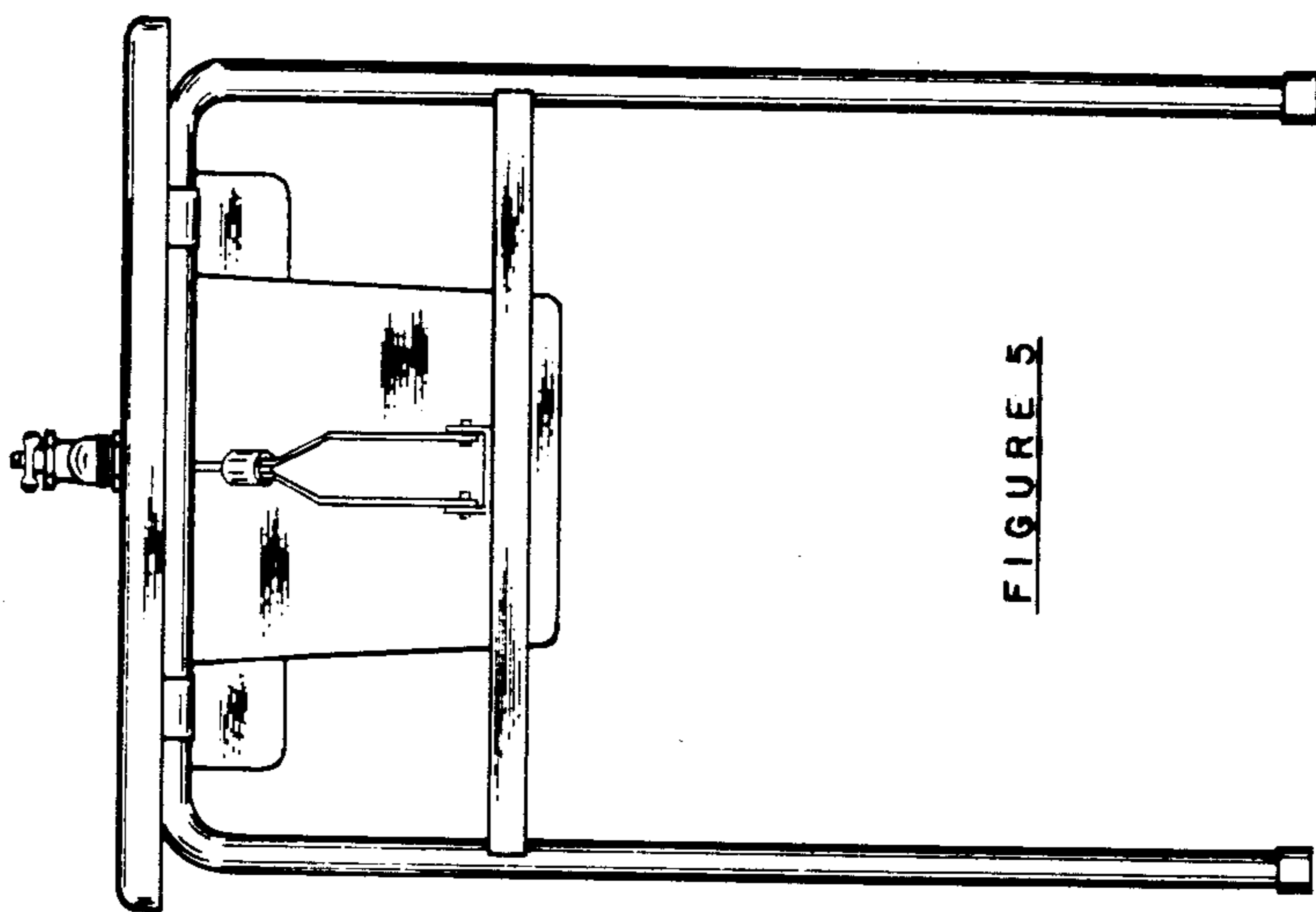

FIGURE 5