

[54] FUSE HOLDER

3,200,221 8/1965 Traber 337/198

[75] Inventor: Sam A. Myles, Oak Park, Ill.

Primary Examiner—Catherine E. Kemper
Attorney, Agent, or Firm—William E. Anderson

[73] Assignee: Triplex Manufacturing Co., Chicago, Ill.

[57] CLAIM

[**] Term: 14 Years

The ornamental design for a fuse holder, as shown and described.

[21] Appl. No.: 876,183

DESCRIPTION

[22] Filed: Feb. 8, 1978

FIG. 1 is a perspective view of a fuse holder showing my new design.

[51] Int. Cl. D13—03

FIG. 2 is a top plan view of the fuse holder on an enlarged scale.

[52] U.S. Cl. D13/35

FIG. 3 is a front elevational view thereof on an enlarged scale.

[58] Field of Search D13/3 S; 337/227, 198, 337/199, 186, 187

FIG. 4 is a side elevational view thereof on an enlarged scale.

[56] References Cited

U.S. PATENT DOCUMENTS

- 2,662,953 12/1953 Barker 337/187
- 2,816,193 12/1957 Pine 337/187

FIG. 5 is a bottom view thereof on an enlarged scale.

The electrical wires and interior fuse chips are shown in broken lines for illustrative purposes only.

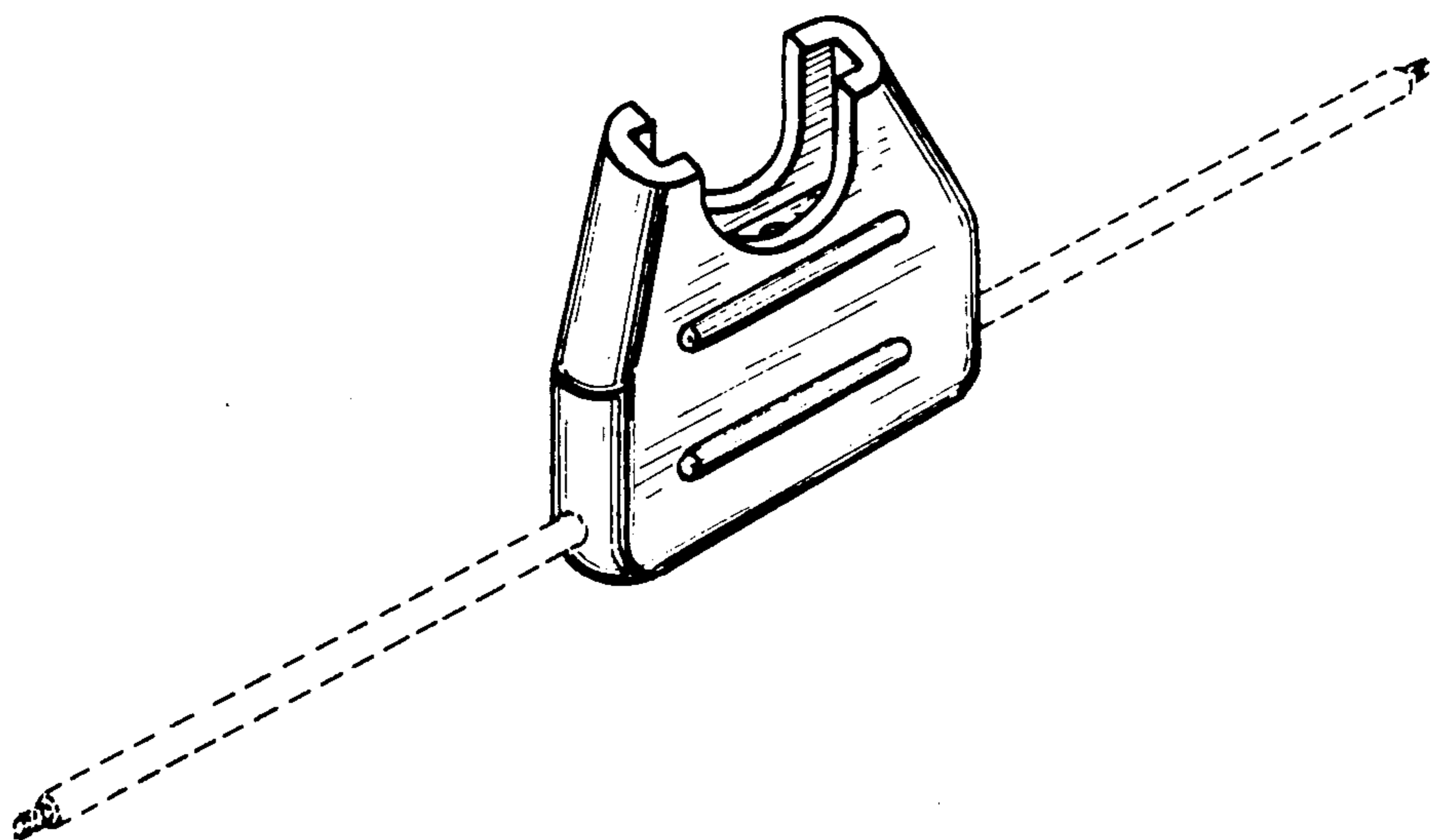

Fig. 1.

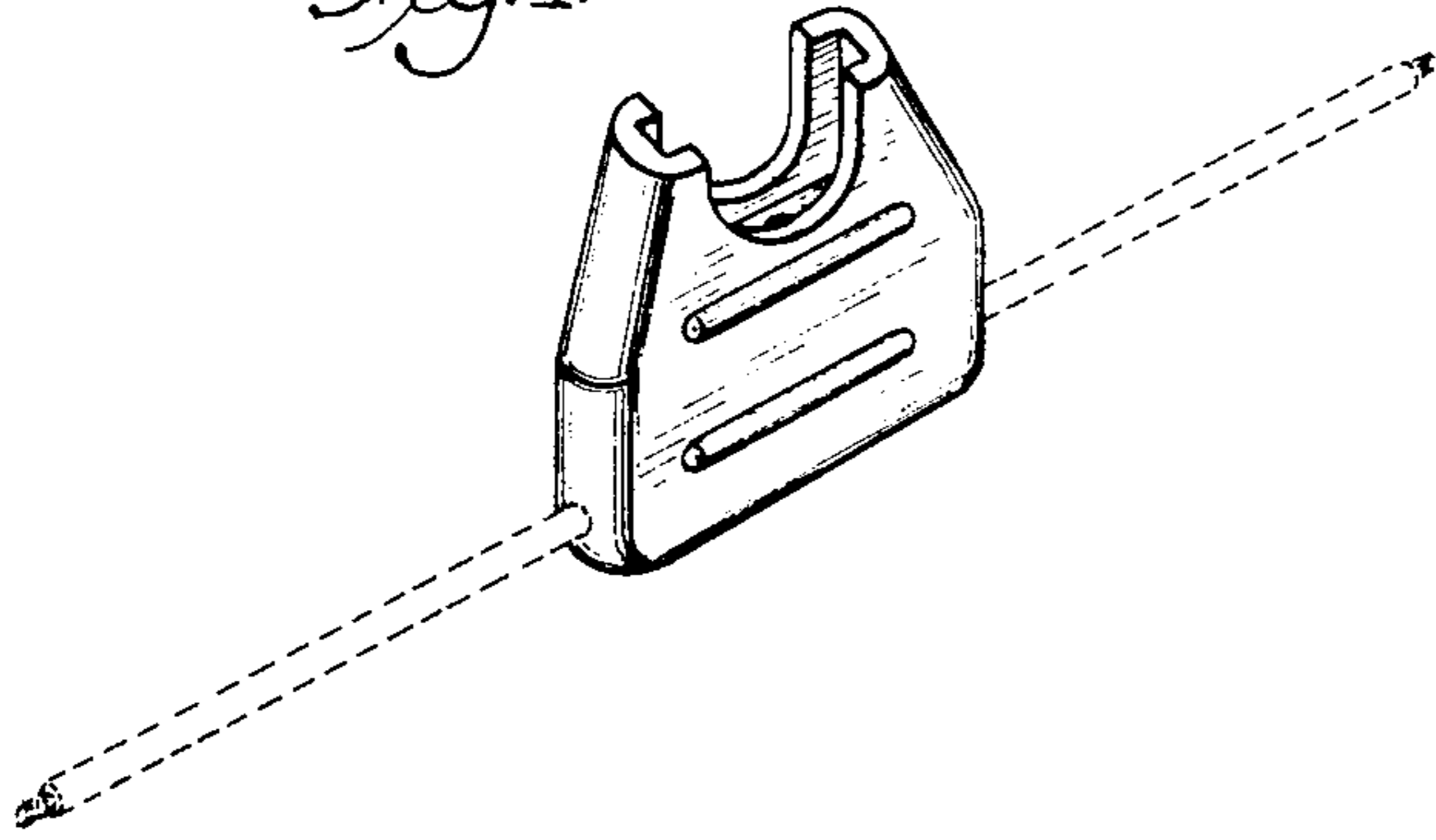

Fig. 2.

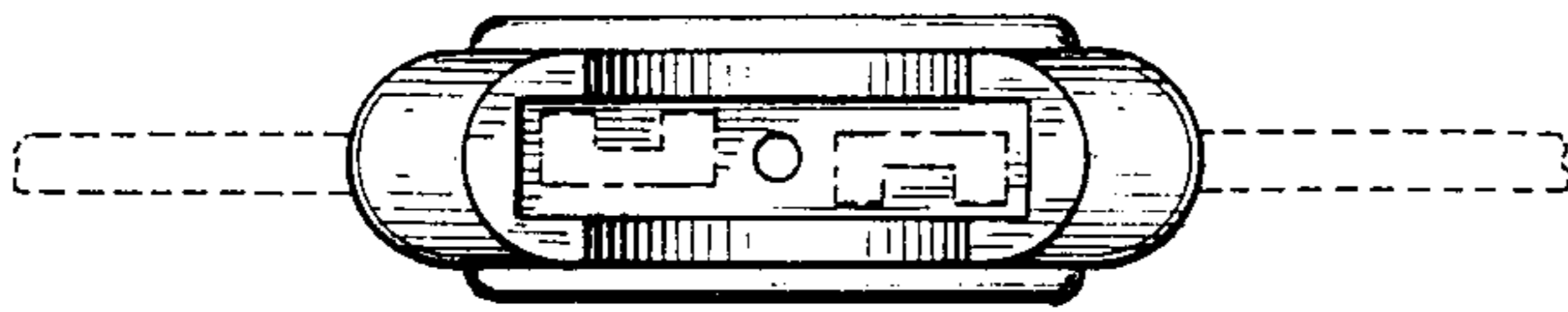

Fig. 3.

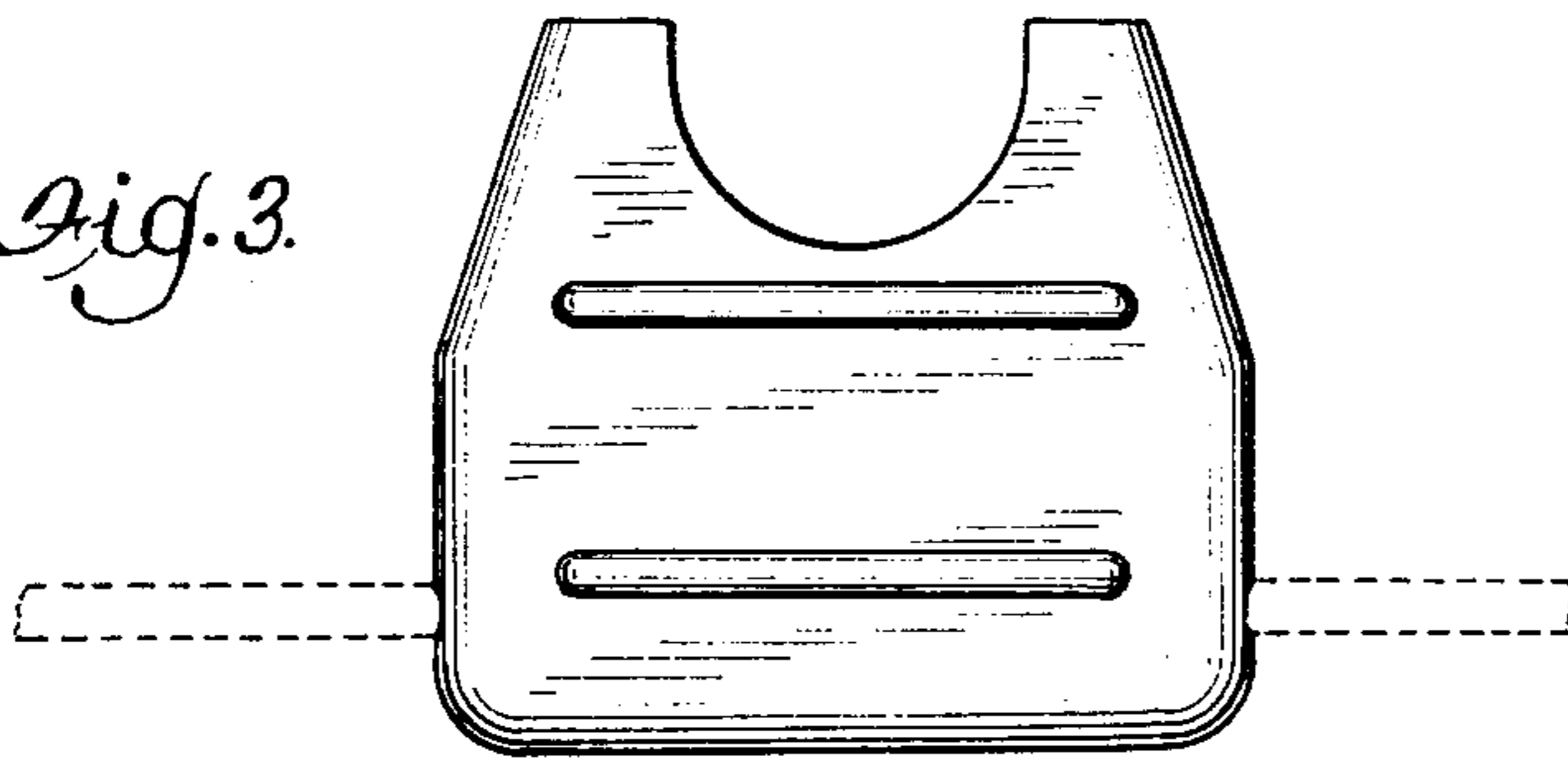

Fig. 4.

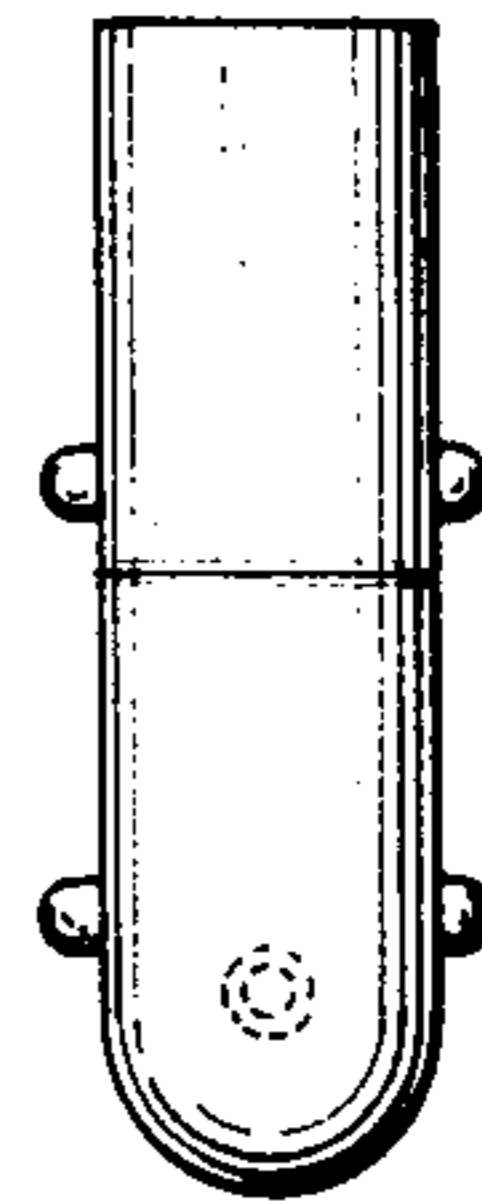

Fig. 5.

