

[54] WALK-UP BANKING BUILDING

[75] Inventor: James S. Berman, New York, N.Y.

[73] Assignee: Citibank, N.A., New York, N.Y.

[**] Term: 14 Years

[21] Appl. No.: 944,875

[22] Filed: Sep. 22, 1978

[51] Int. Cl. D25-03

[52] U.S. Cl. D25/33

[58] Field of Search D25/1, 22, 23, 24, 25,
D25/26, 27, 30, 32, 33

[56] References Cited

U.S. PATENT DOCUMENTS

D. 245,626 8/1977 Poelvoorde D25/25
3,605,350 9/1971 Bowers D25/1 X

Primary Examiner—A. Hugo Word

Attorney, Agent, or Firm—George B. Finnegan, Jr.

[57] CLAIM

The ornamental design for a walk-up banking building, as shown.

DESCRIPTION

FIG. 1 is a perspective view of a walk-up banking building taken generally from the left front; FIG. 2 is a front elevational view; FIG. 3 is a right side elevational view; FIG. 4 is a rear elevational view; FIG. 5 is a left side elevational view; FIG. 6 is a sectional view from the walkway facing the building; FIG. 7 is a sectional view taken from the walkway facing the pillar; FIG. 8 is a bottom plan view illustrating the exterior ceiling of the walkway, the remaining portions of the building in the bottom view are non-ornamental. The roof of the building is non-ornamental.

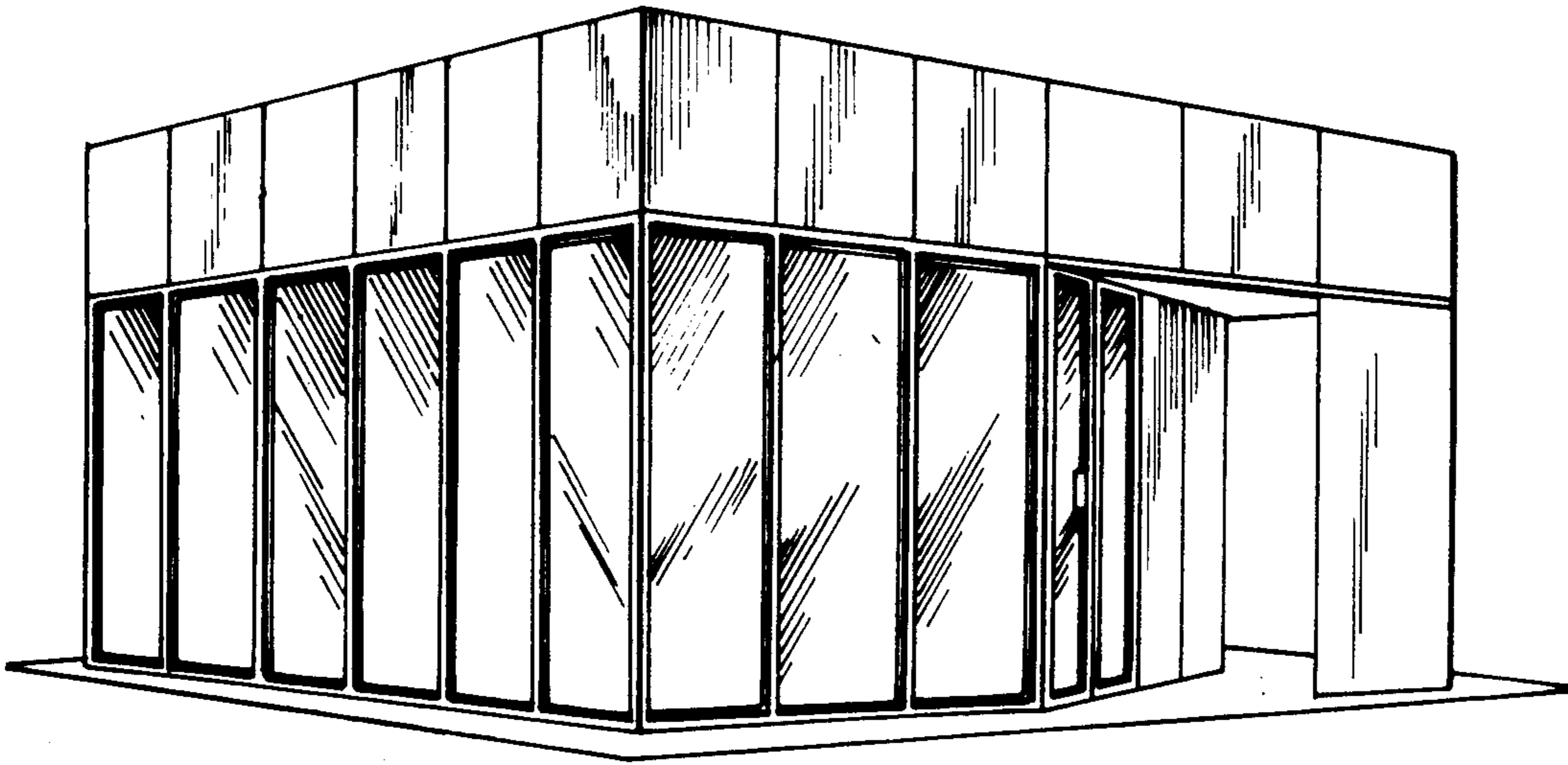

FIG. 1

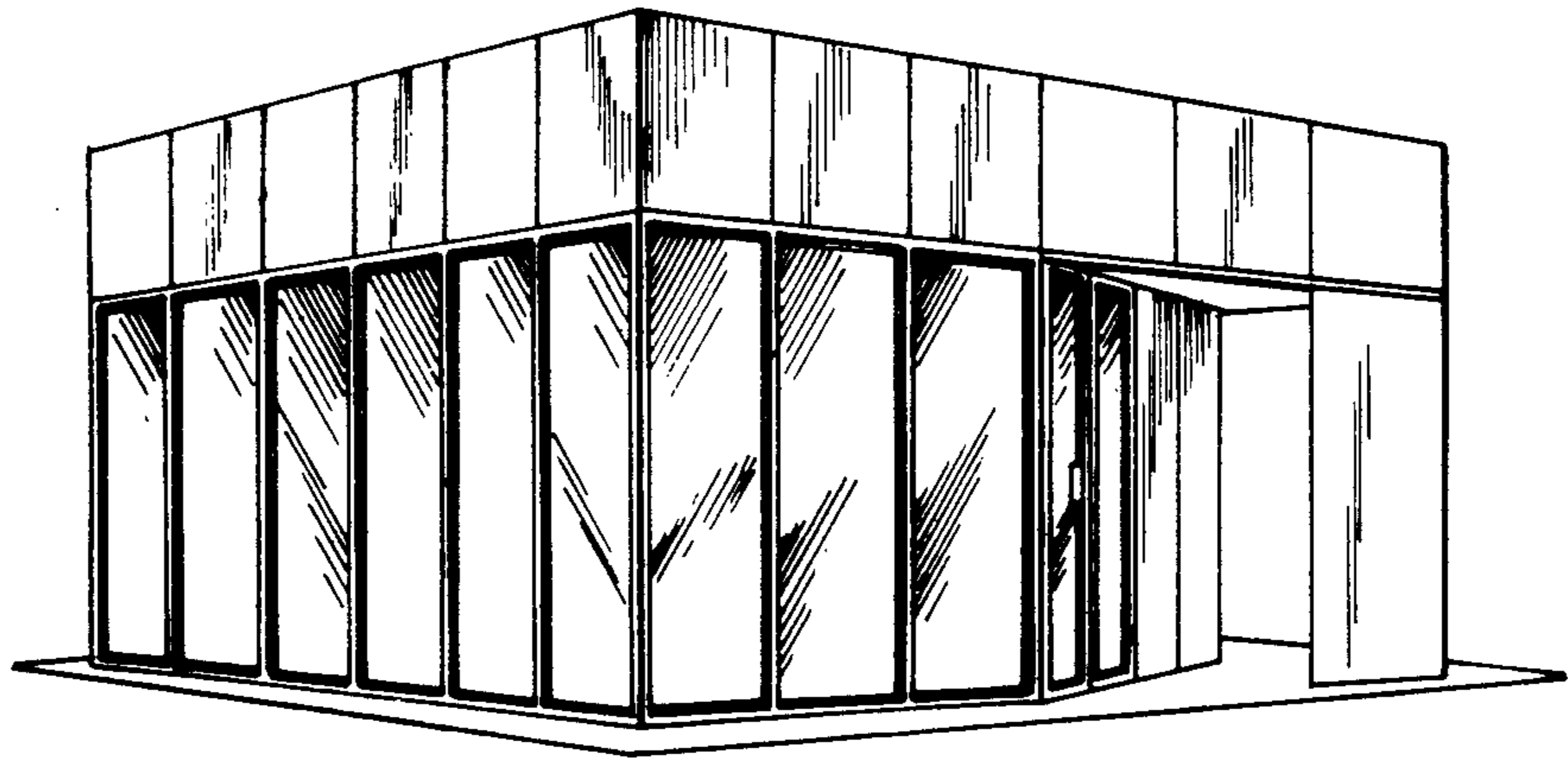

FIG. 1

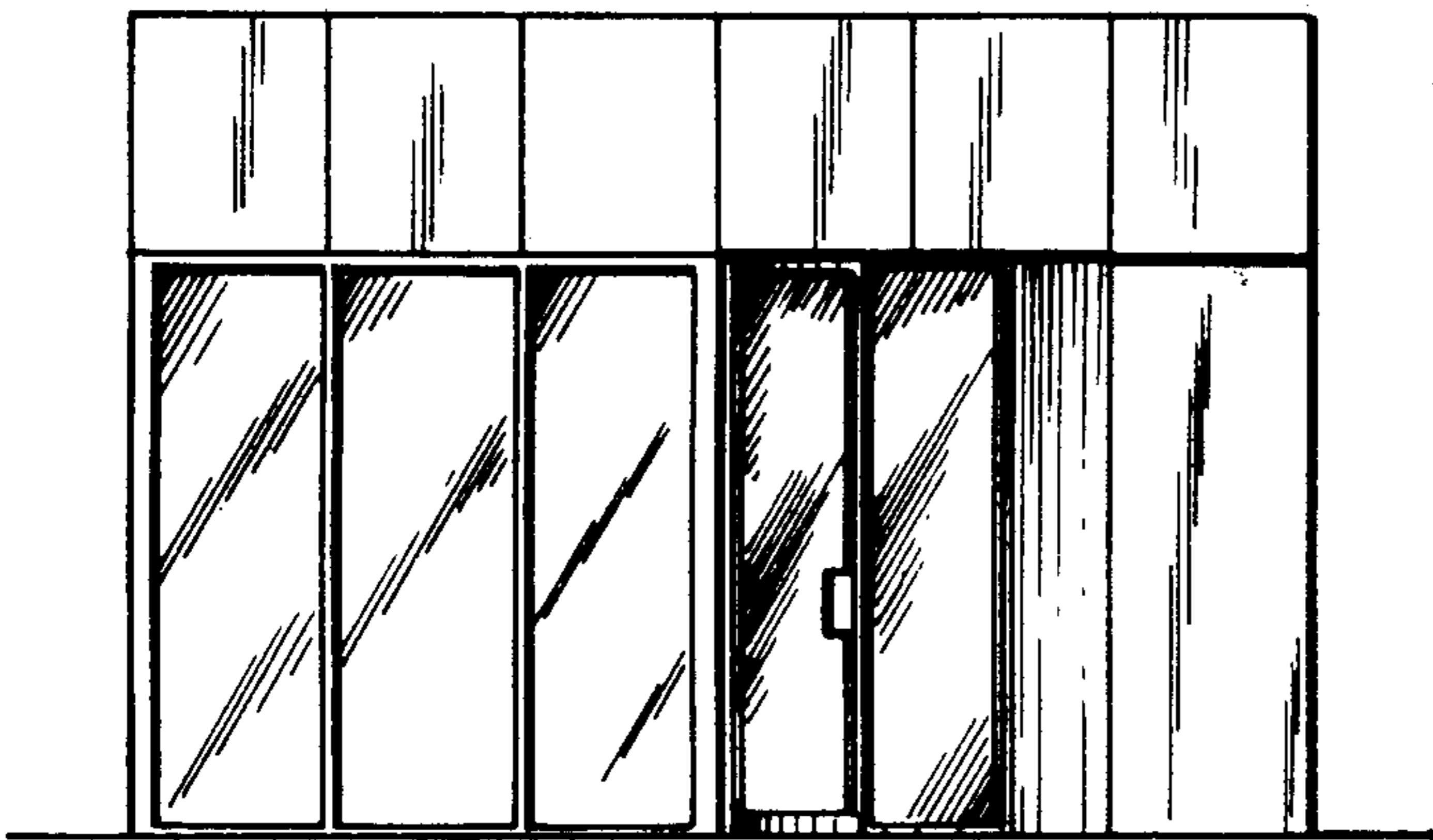

FIG. 2

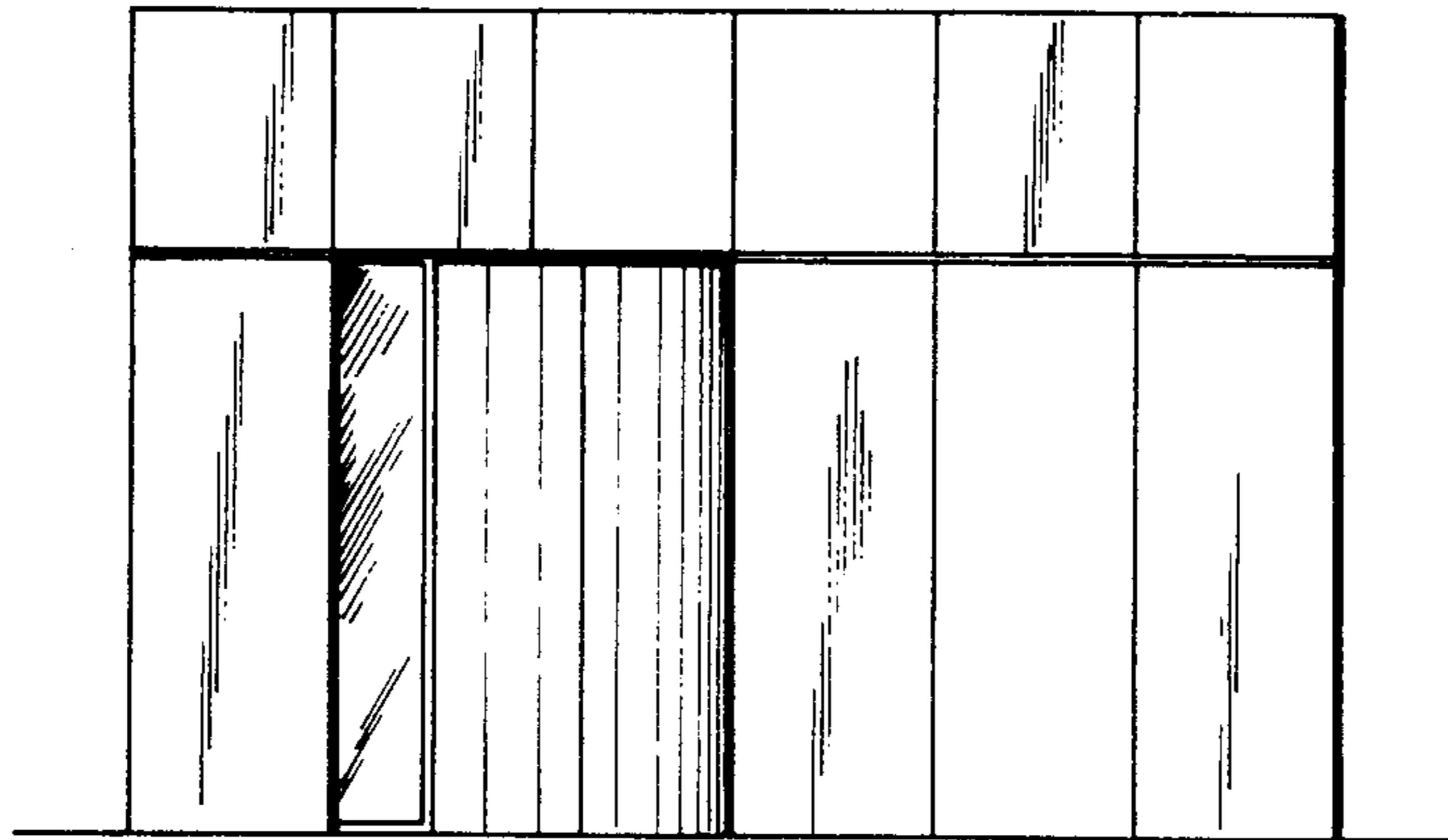

FIG. 3

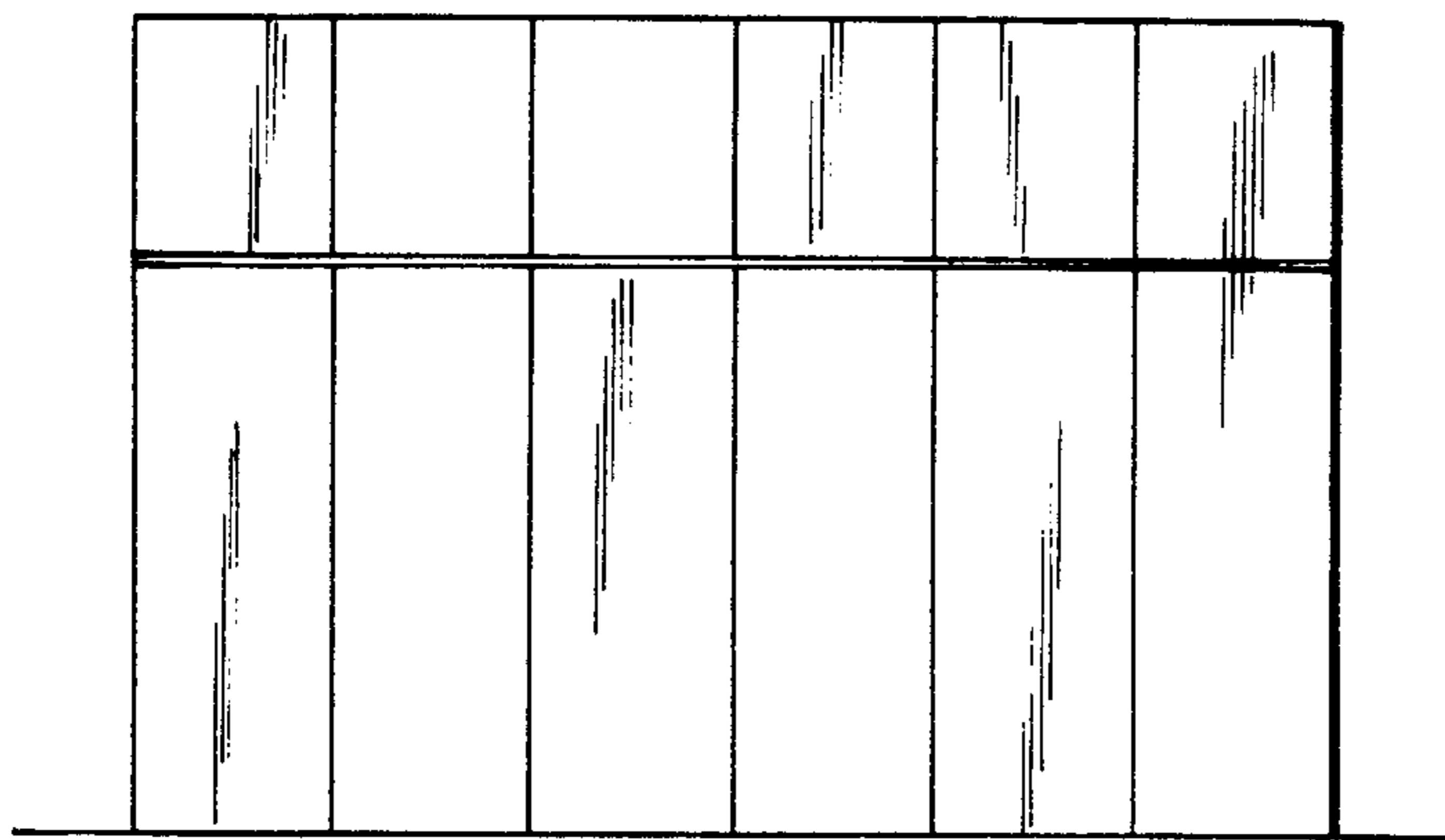

FIG. 4

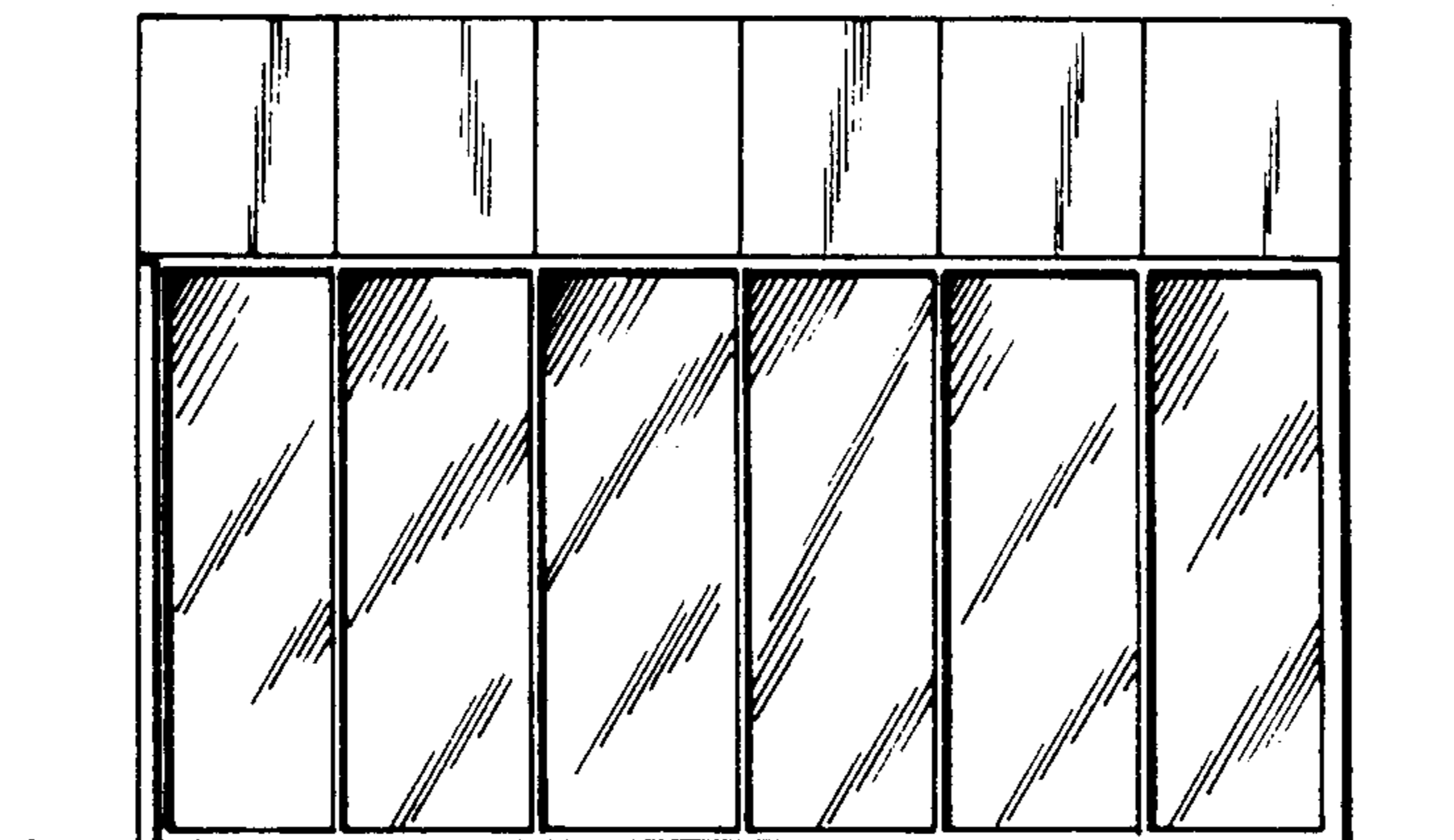

FIG. 5

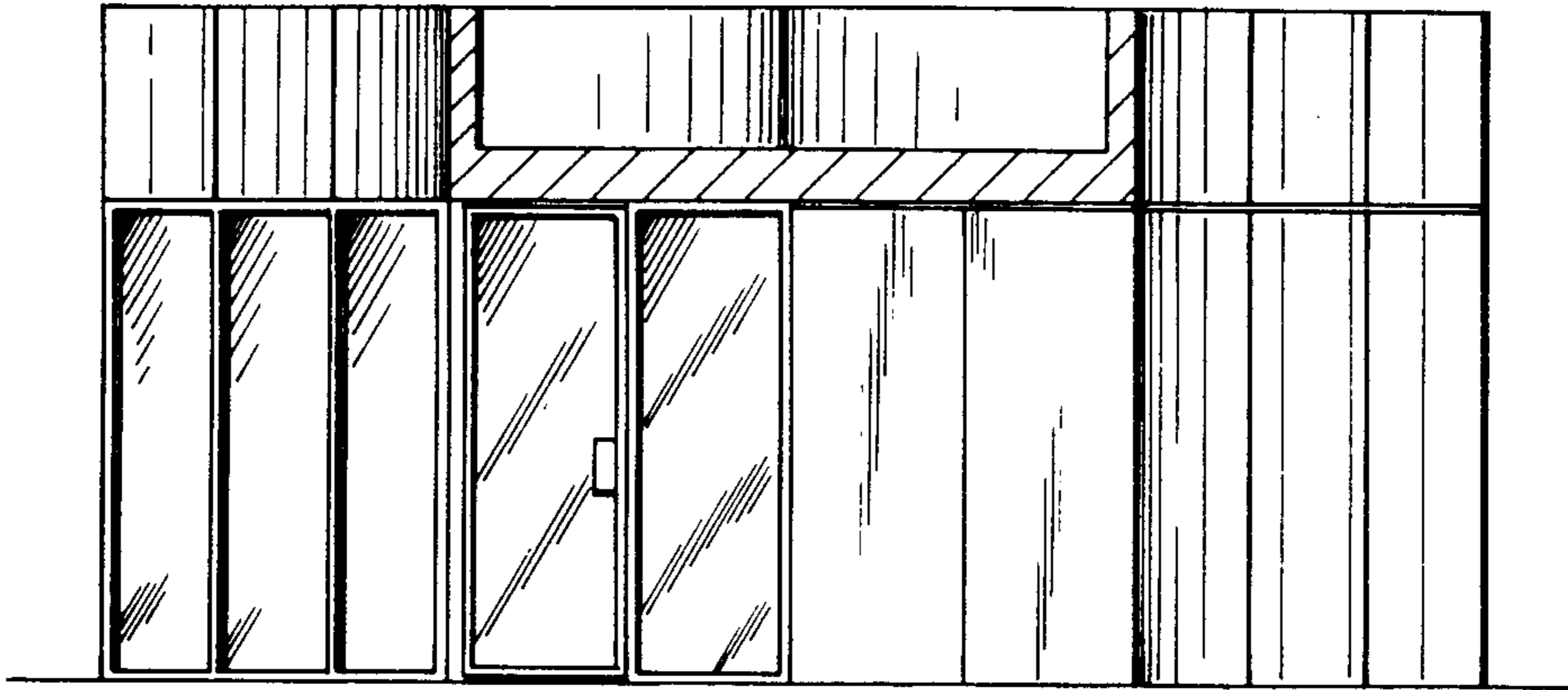

FIG. 6

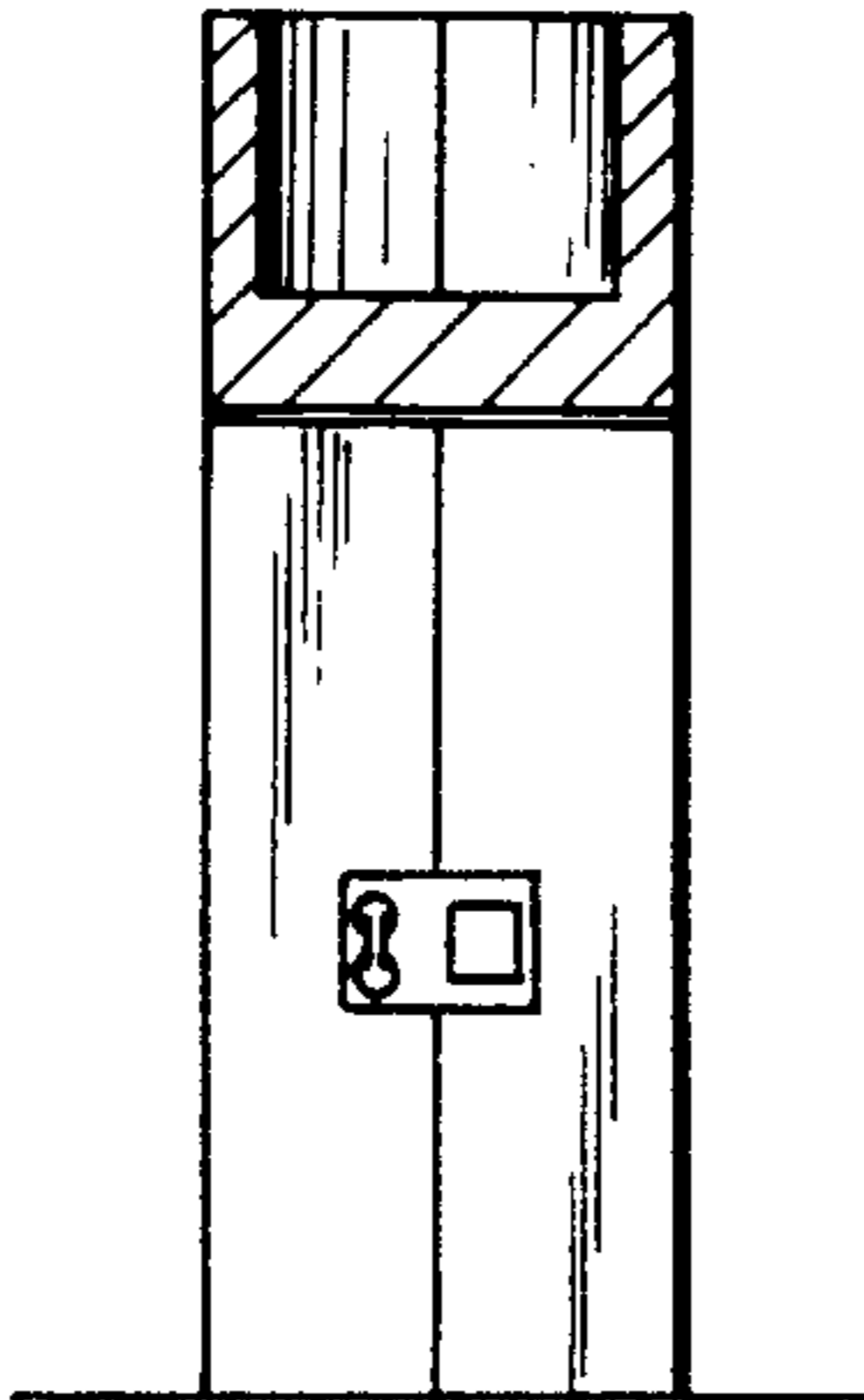

FIG. 7

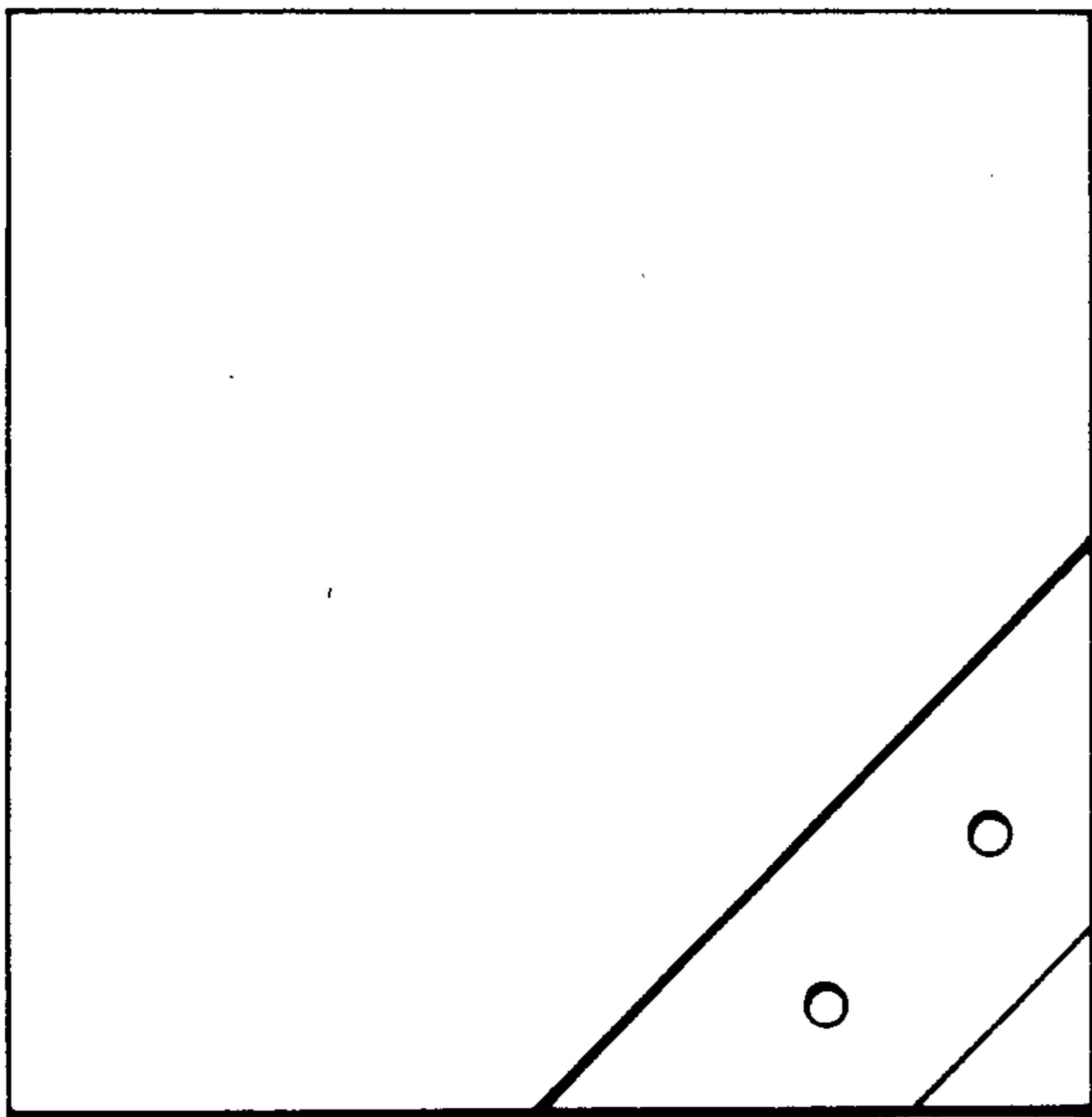

FIG. 8