

[54] DRIVE-UP BANKING BUILDING

[75] Inventor: James S. Berman, New York, N.Y.

[73] Assignee: Citibank, N.A., New York, N.Y.

[**] Term: 14 Years

[21] Appl. No.: 944,874

[22] Filed: Sep. 22, 1978

[51] Int. Cl. D25-03

[52] U.S. Cl. D25/33

[58] Field of Search D25/1, 22, 23, 24, 25, D25/26, 27, 30, 32, 33

[56] References Cited

U.S. PATENT DOCUMENTS

D. 245,626 8/1977 Poelvoorde D25/25
3,605,350 9/1971 Bowers D25/1 X

Primary Examiner—A. Hugo Word

Attorney, Agent, or Firm—George B. Finnegan, Jr.

[57] CLAIM

The ornamental design for a drive-up banking building, as shown.

DESCRIPTION

FIG. 1 is a perspective view taken generally from the right rear of the drive-up banking building;
FIG. 2 is a perspective view taken generally from the front right of the building;
FIG. 3 is a left elevational view;
FIG. 4 is a rear elevational view;
FIG. 5 is a right side elevational view;
FIG. 6 is a front elevational view;
FIG. 7 is a sectional view taken from the driveway facing the building;
FIG. 8 is a sectional view taken from the driveway showing the driveway pillar.
FIG. 9 is a sectional view taken from the walkway facing the building;
FIG. 10 is a sectional view from the walkway showing the walkway pillar;
FIG. 11 is a bottom plan view showing the ceiling of the walkway and the drive-way of the building, the other portions are non-ornamental.
The roof of the building is non-ornamental.

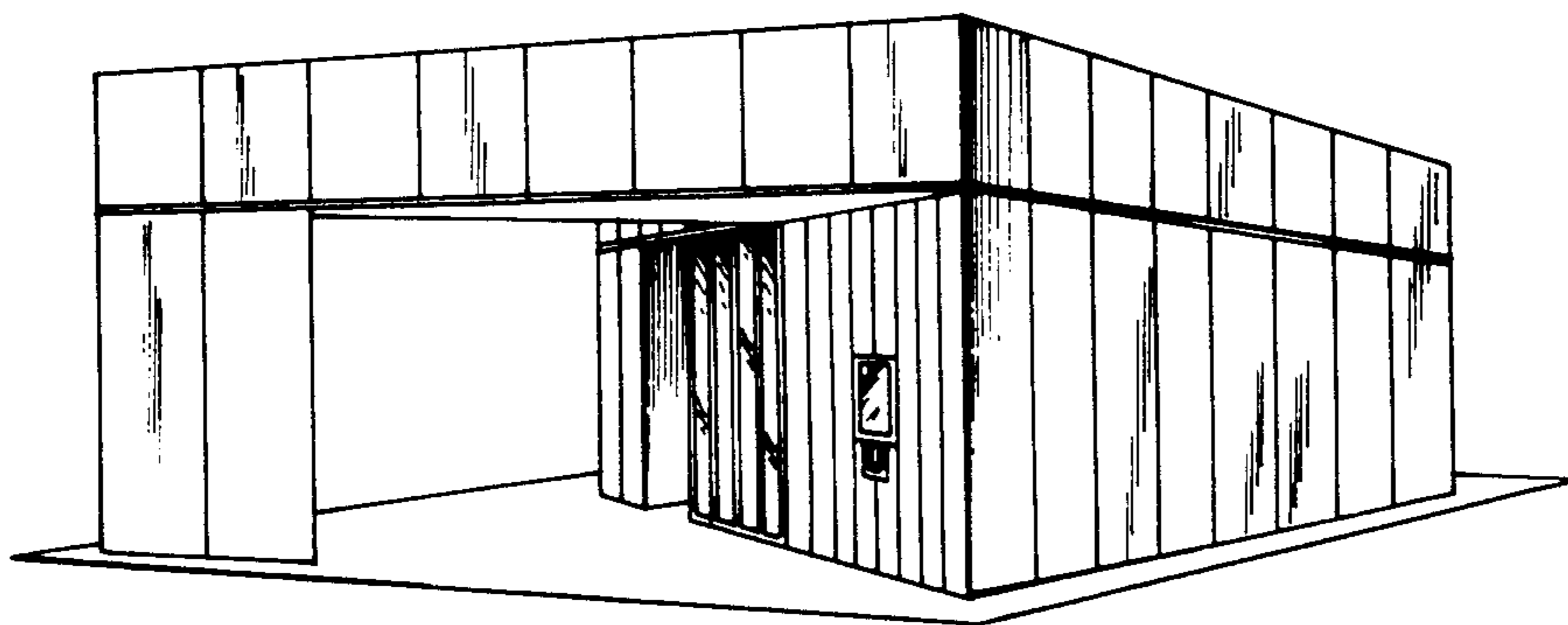

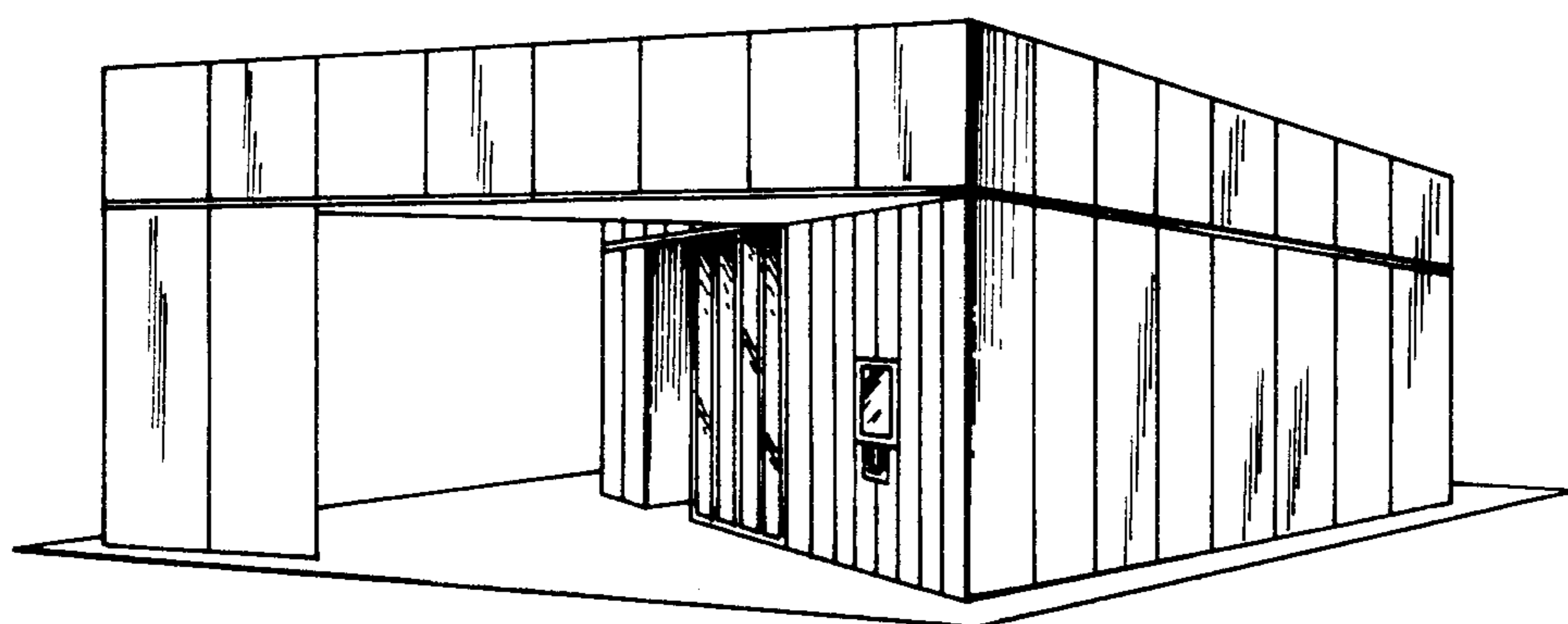

FIG. 1

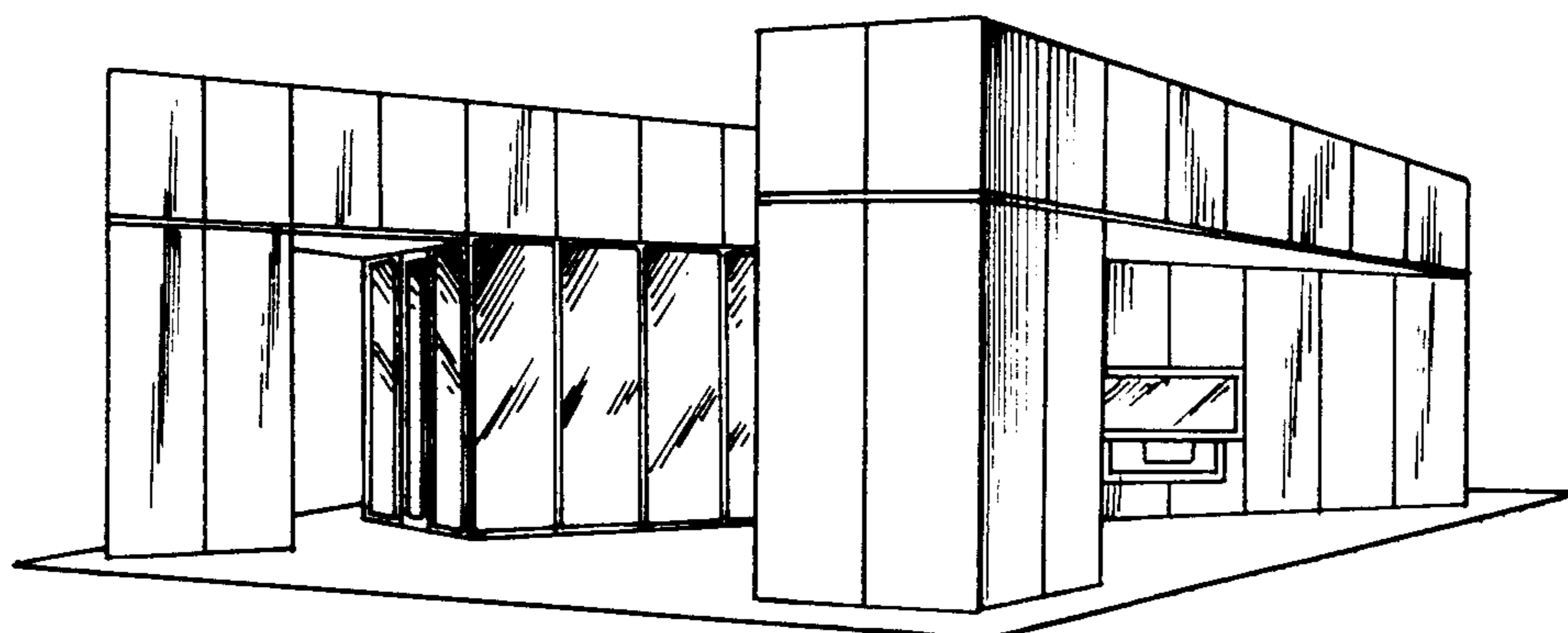

FIG. 2

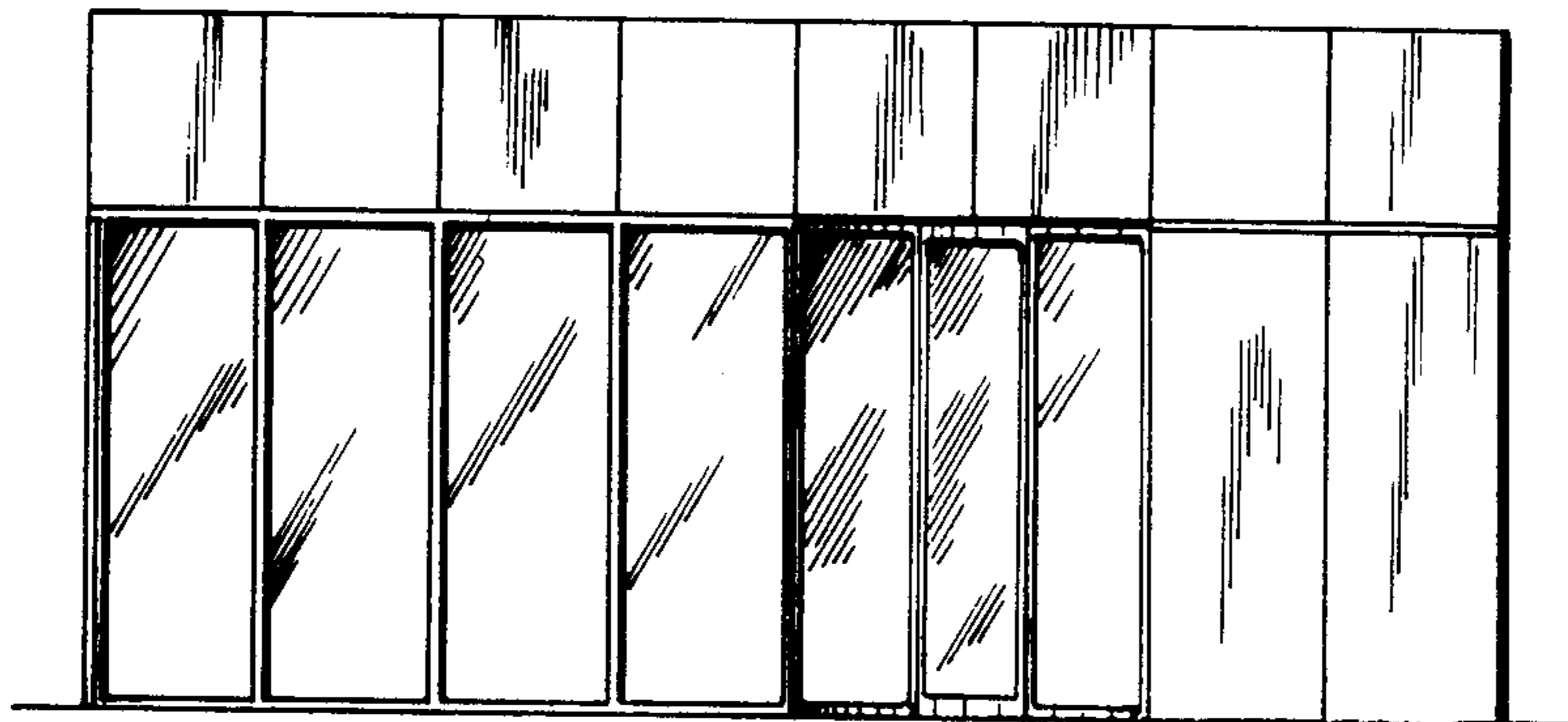

FIG. 3

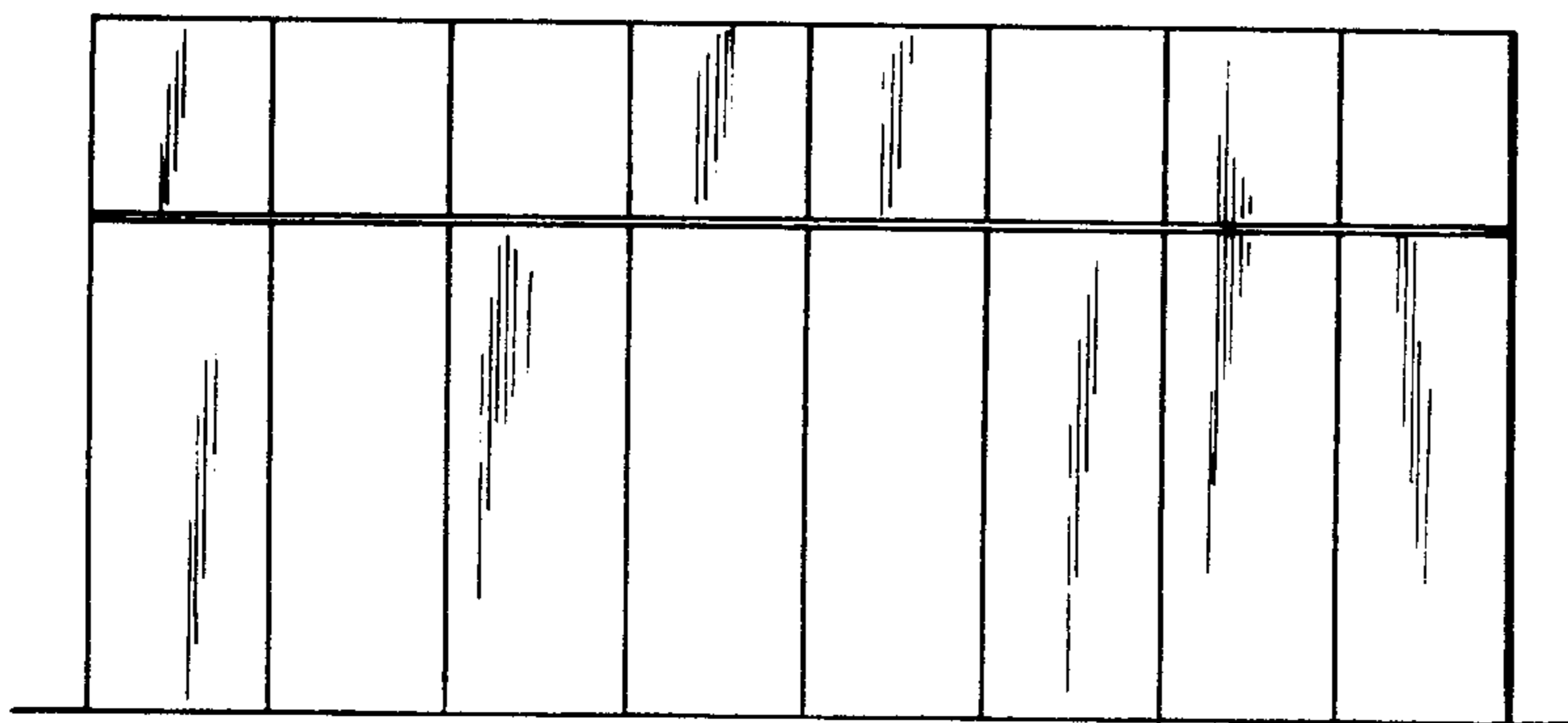

FIG. 4

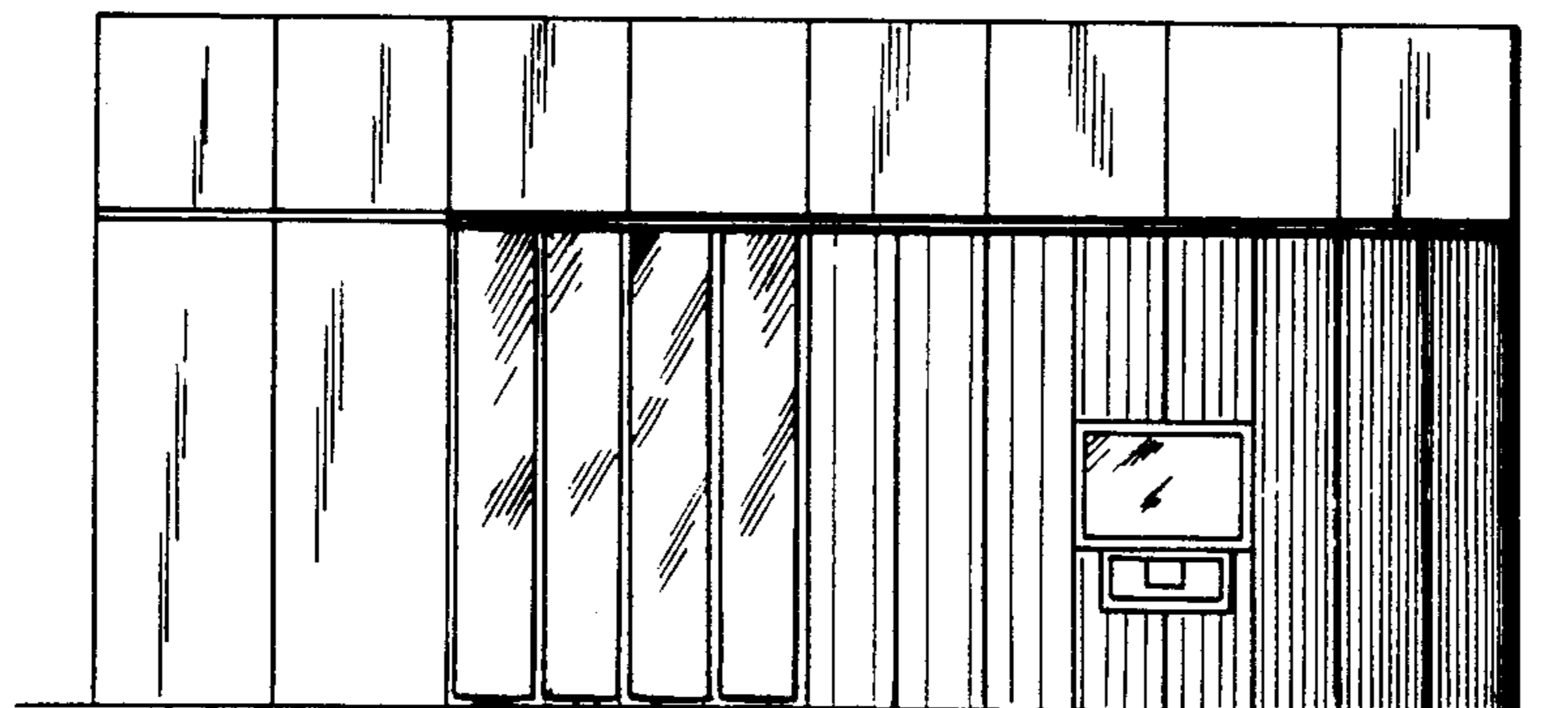

FIG. 5

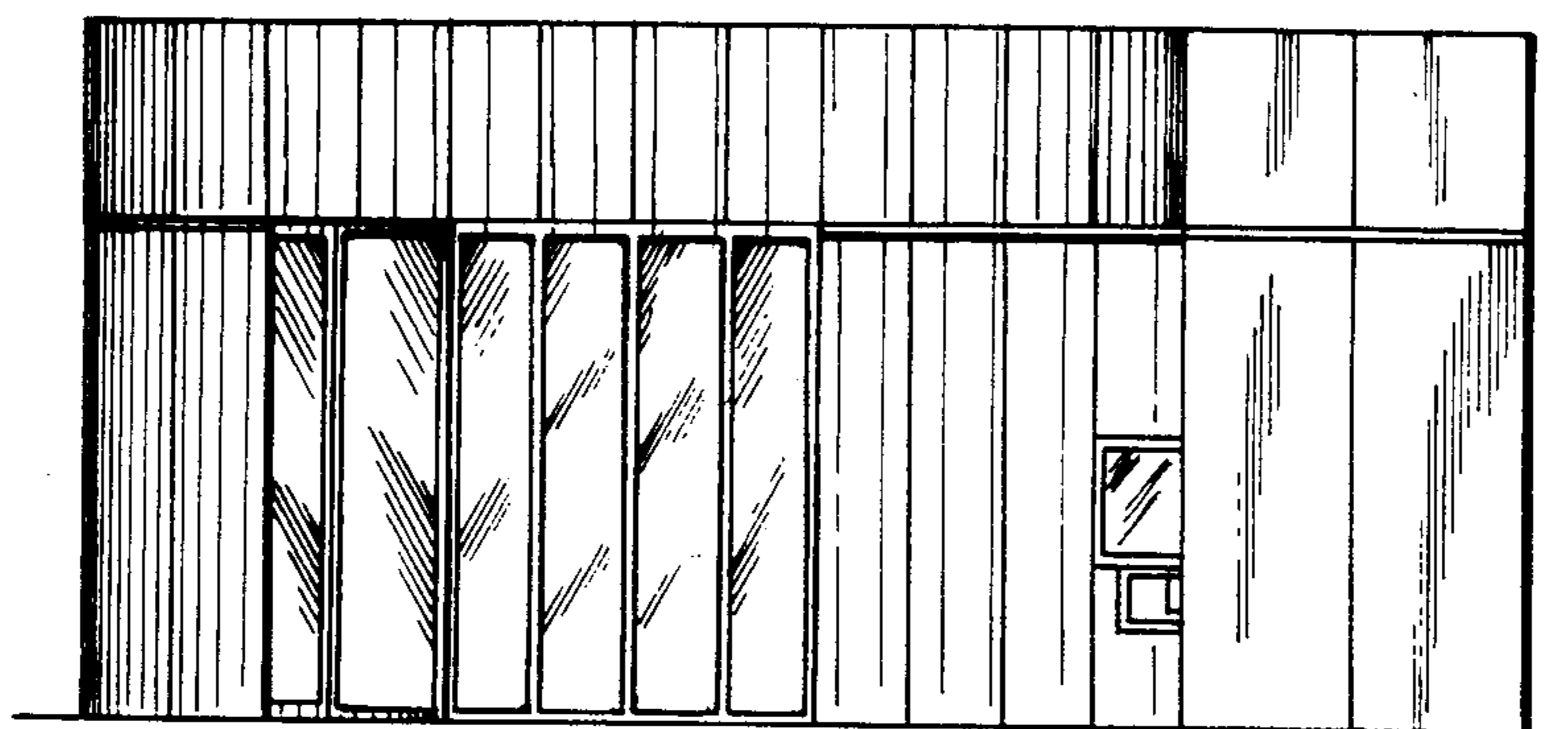

FIG. 6

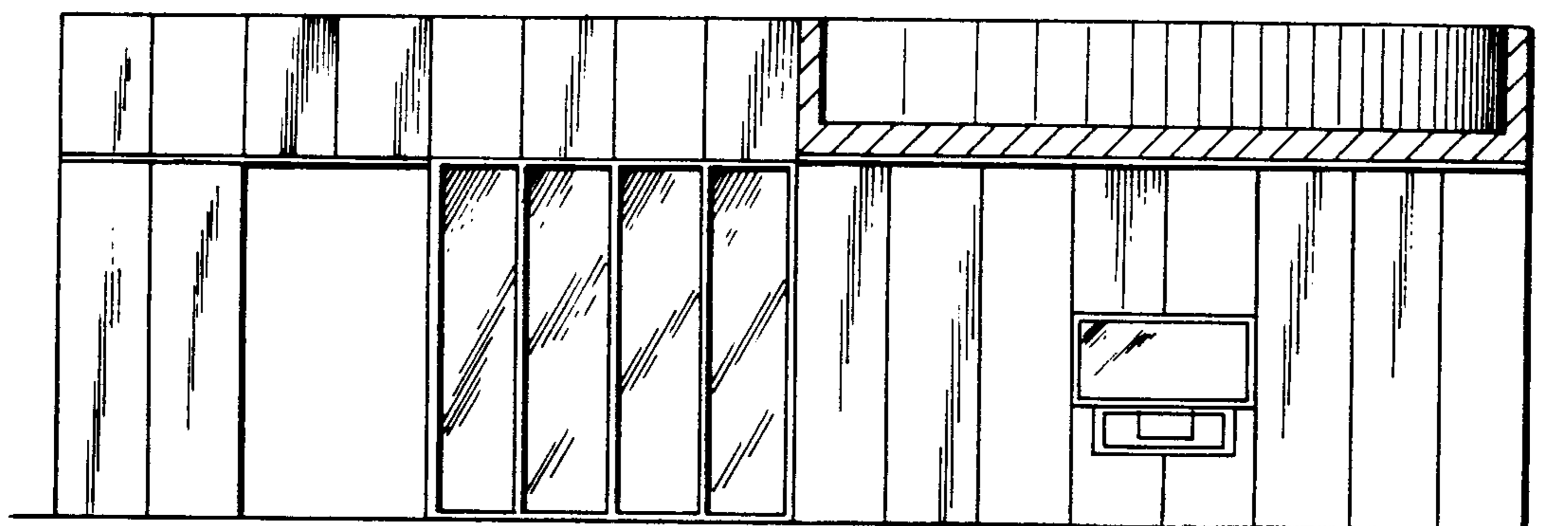

FIG. 7

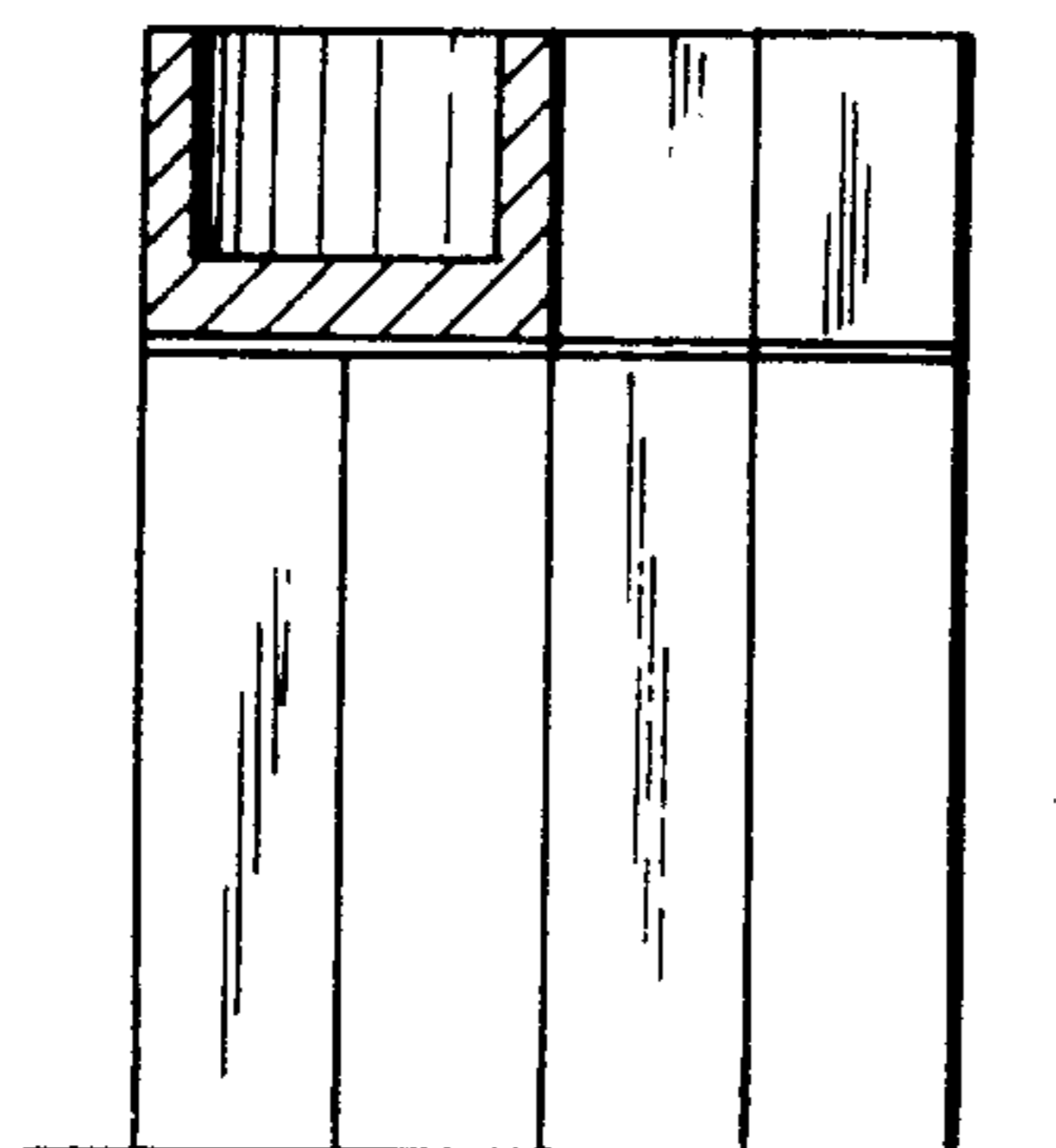

FIG. 8

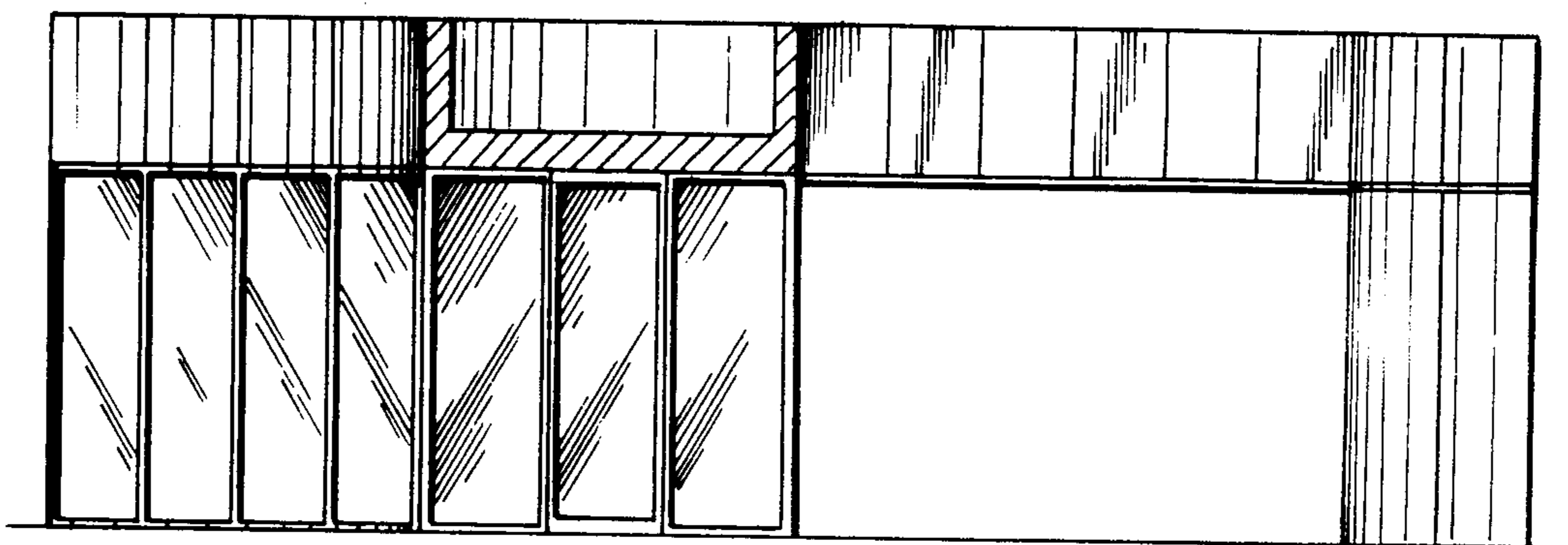

FIG. 9

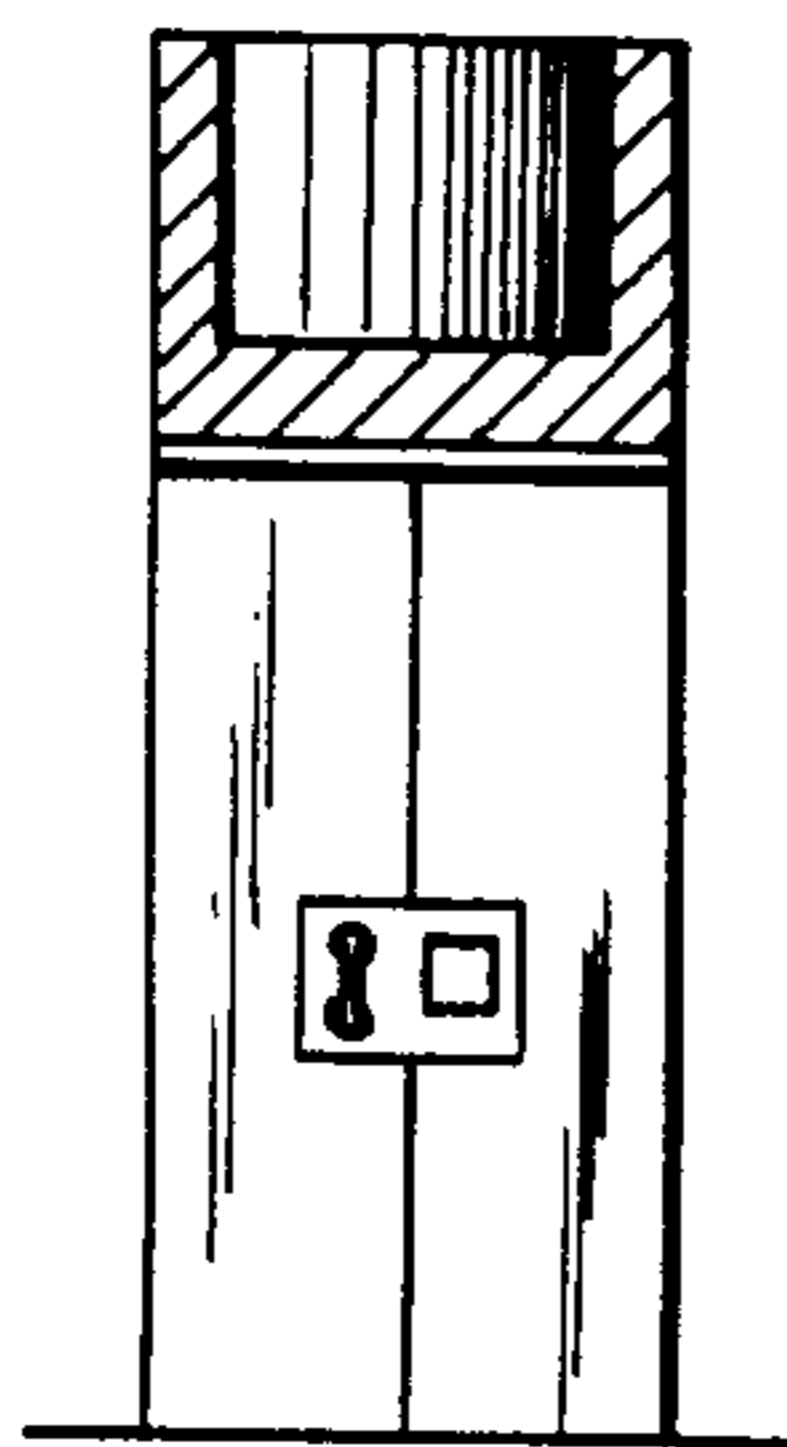

FIG. 10

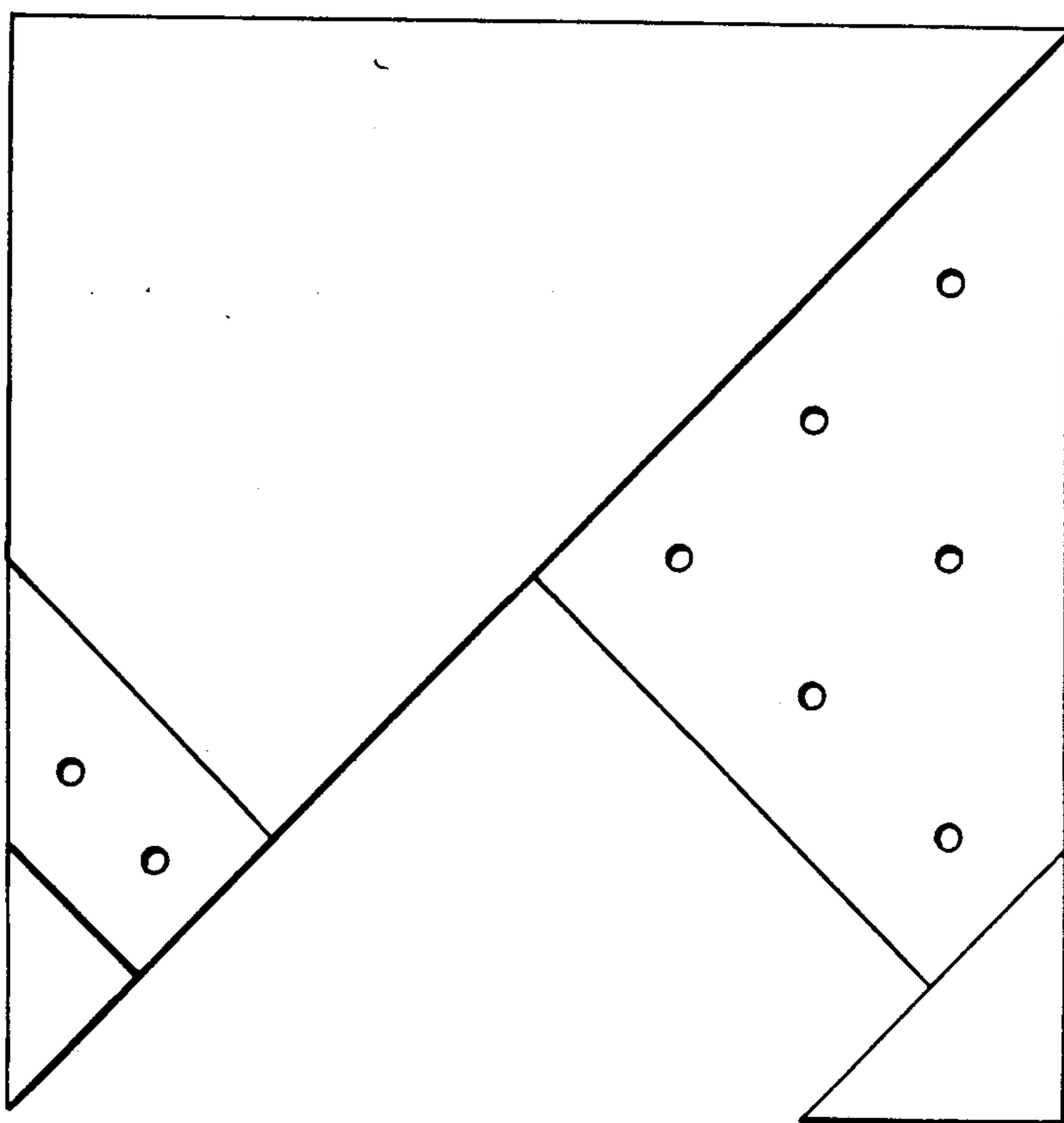

FIG. 11