

[54] **COFFEEMAKER OR THE LIKE**
[75] **Inventor: Detlef M. T. von der Luehe, Repulse Bay, Hong Kong**
[73] **Assignee: Melitta, Inc.**
[**] **Term: 14 Years**
[21] **Appl. No.: 926,002**
[22] **Filed: Jul. 19, 1978**
[51] **Int. Cl. D7—02**
[52] **U.S. Cl. D7/41; D7/62; D15/113**
[58] **Field of Search D7/59, 62, 41; D15/113**
[56] **References Cited**
U.S. PATENT DOCUMENTS
D. 229,158 11/1973 Marotta D7/62 X

D. 243,057 1/1977 Painter D15/113 X
D. 243,058 1/1977 Painter D15/113 X
D. 243,737 3/1977 Painter D7/59 X
D. 250,316 11/1978 Painter D7/62 X
3,178,557 4/1965 Umann D7/59 X

Primary Examiner—Winifred E. Herrmann
Attorney, Agent, or Firm—Jacob Trachtman

[57] **CLAIM**

The ornamental design for coffeemaker or the like, substantially as shown.

DESCRIPTION

FIG. 1 is a left side elevational view of a coffeemaker showing my new design;
FIG. 2 is a right side elevational view;
FIG. 3 is a front elevational view;
FIG. 4 is a rear elevational view;
FIG. 5 is a top plan view; and
FIG. 6 is a bottom plan view.

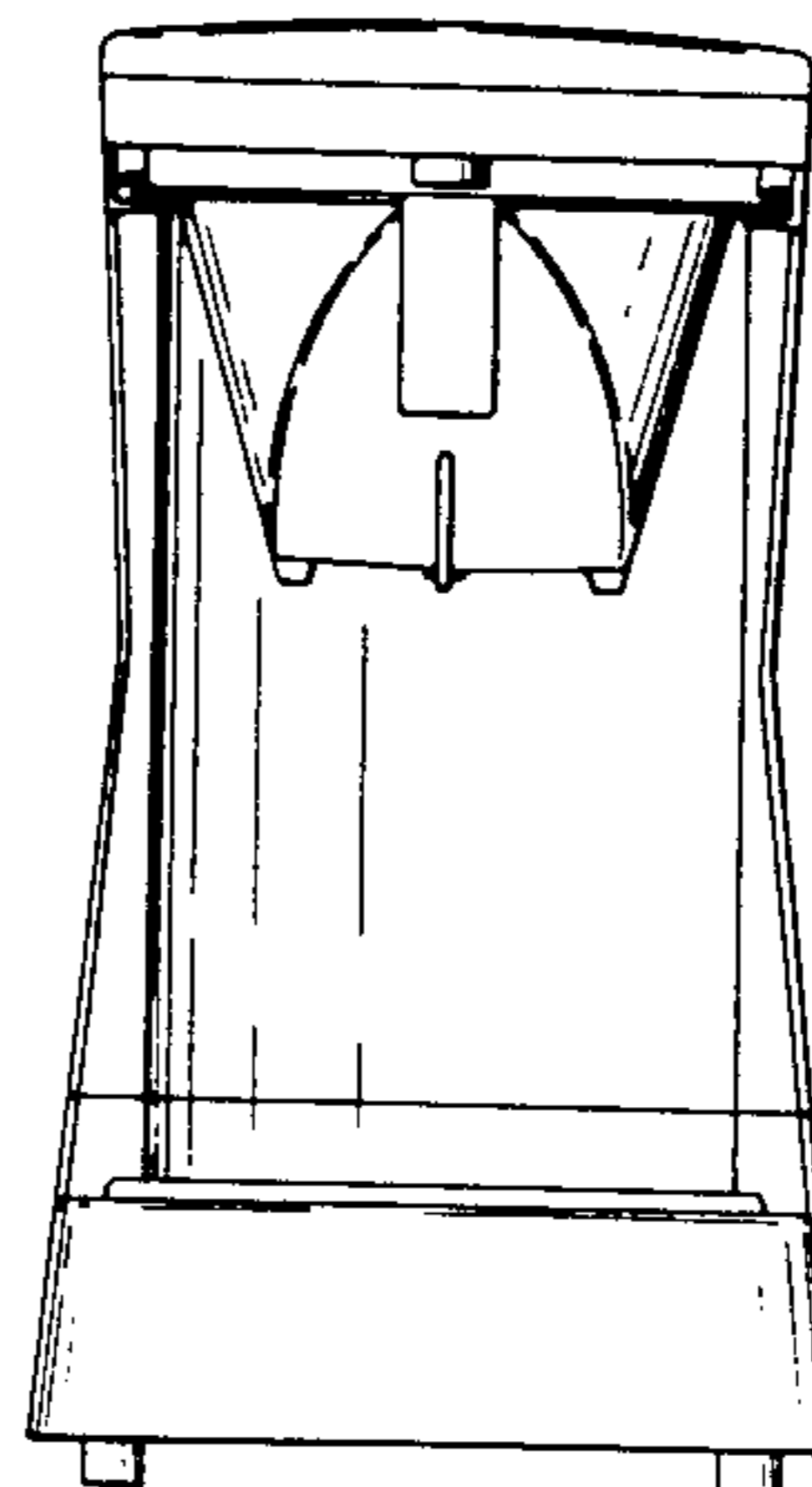
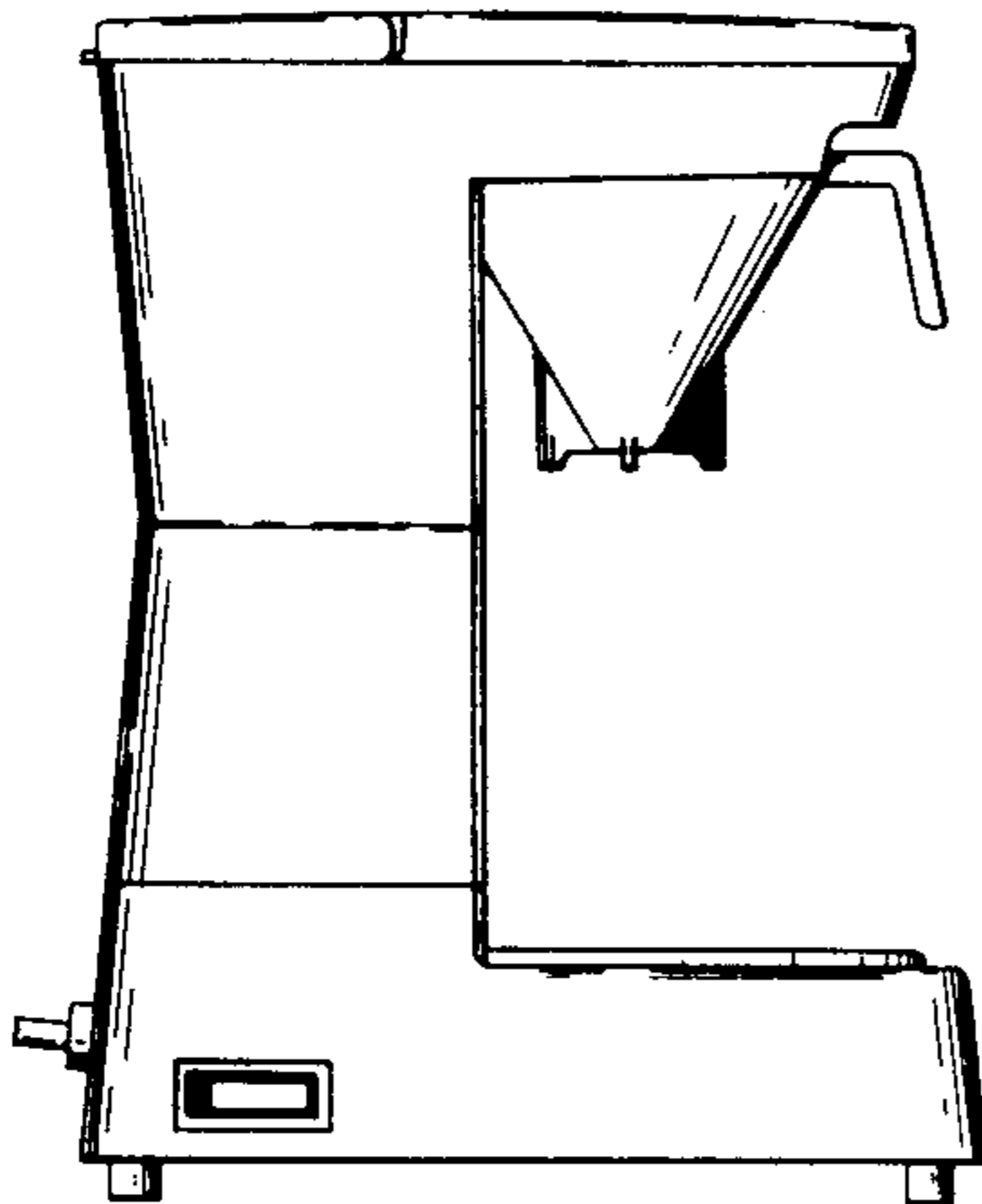

FIG. 1

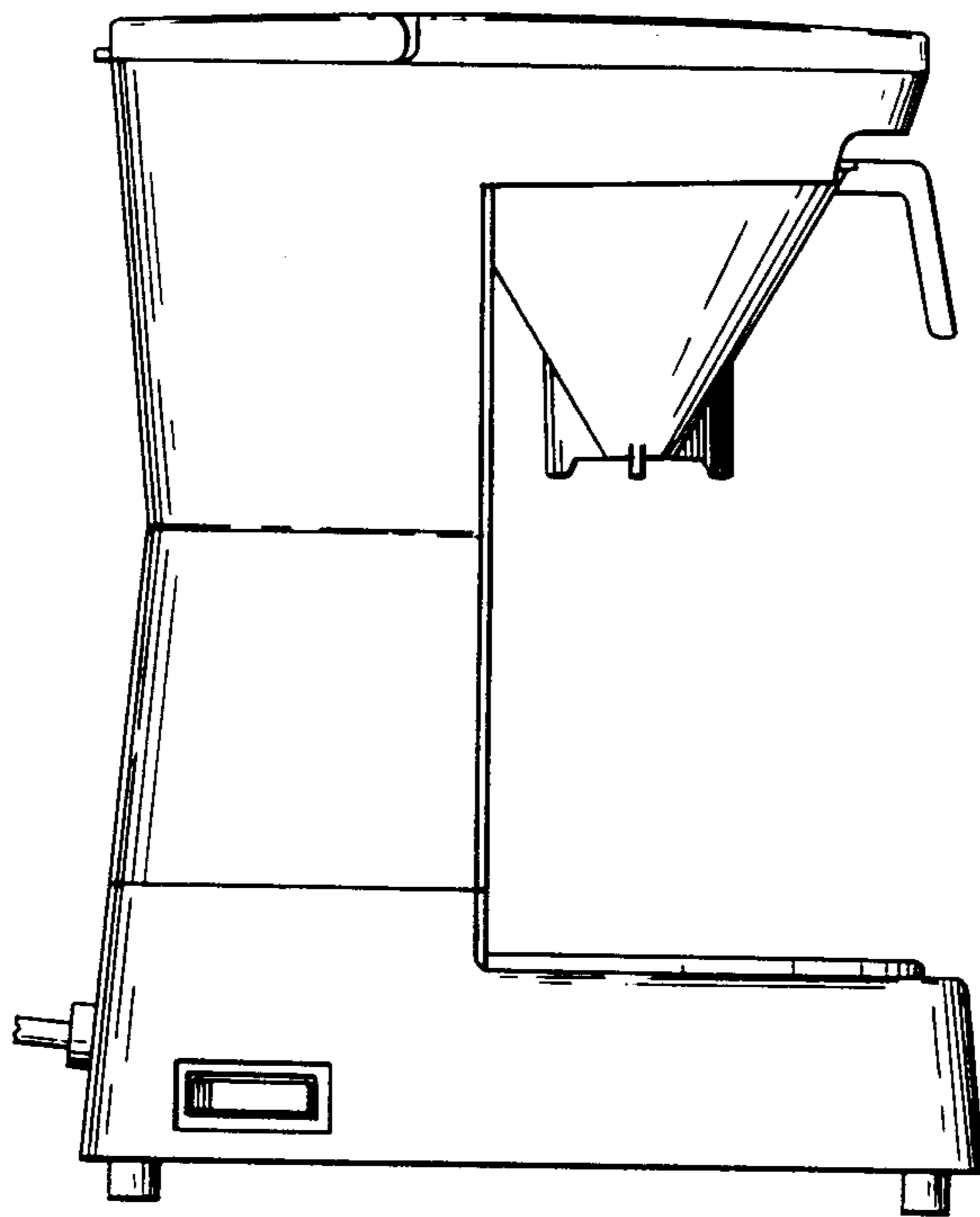
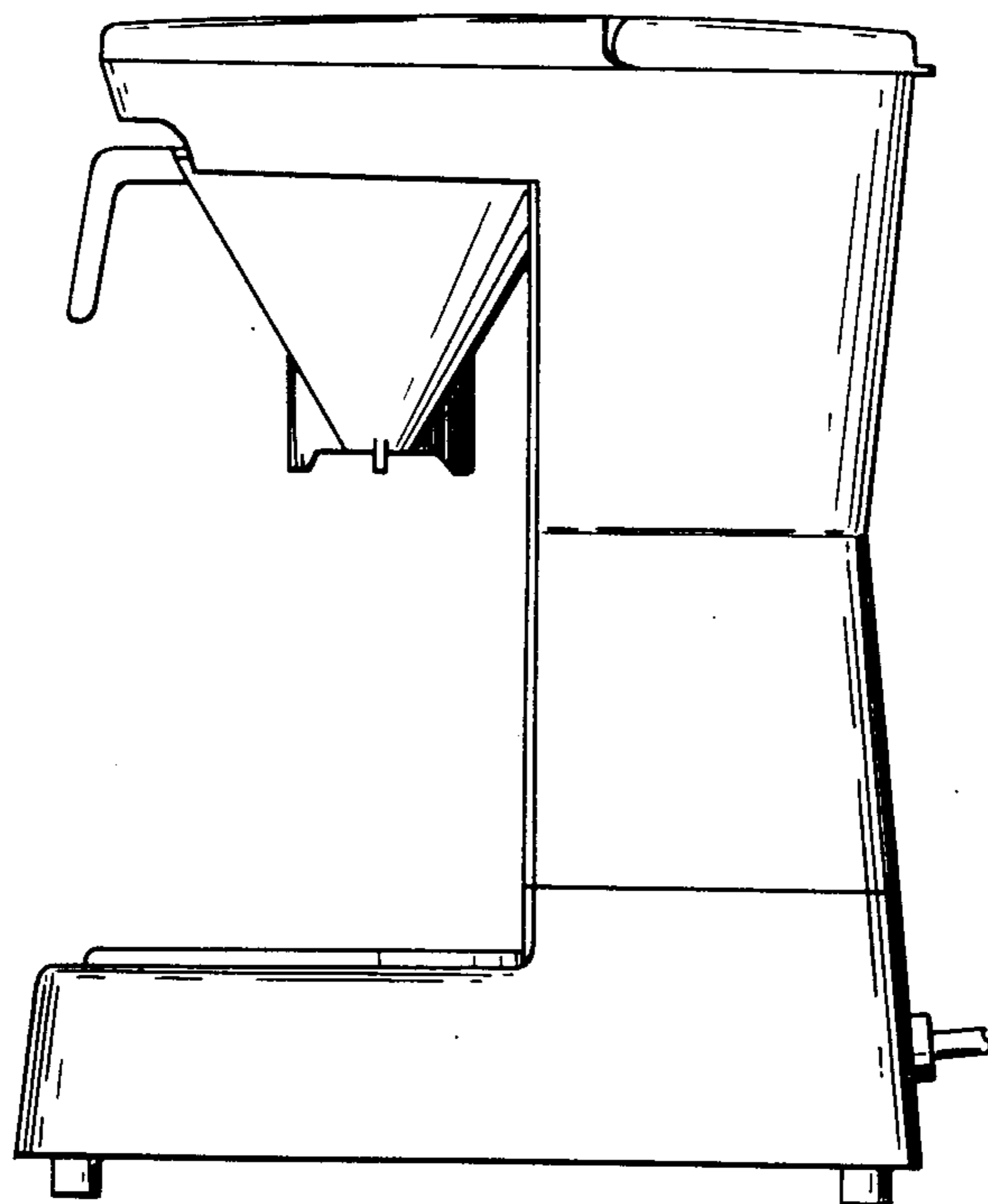

FIG. 2



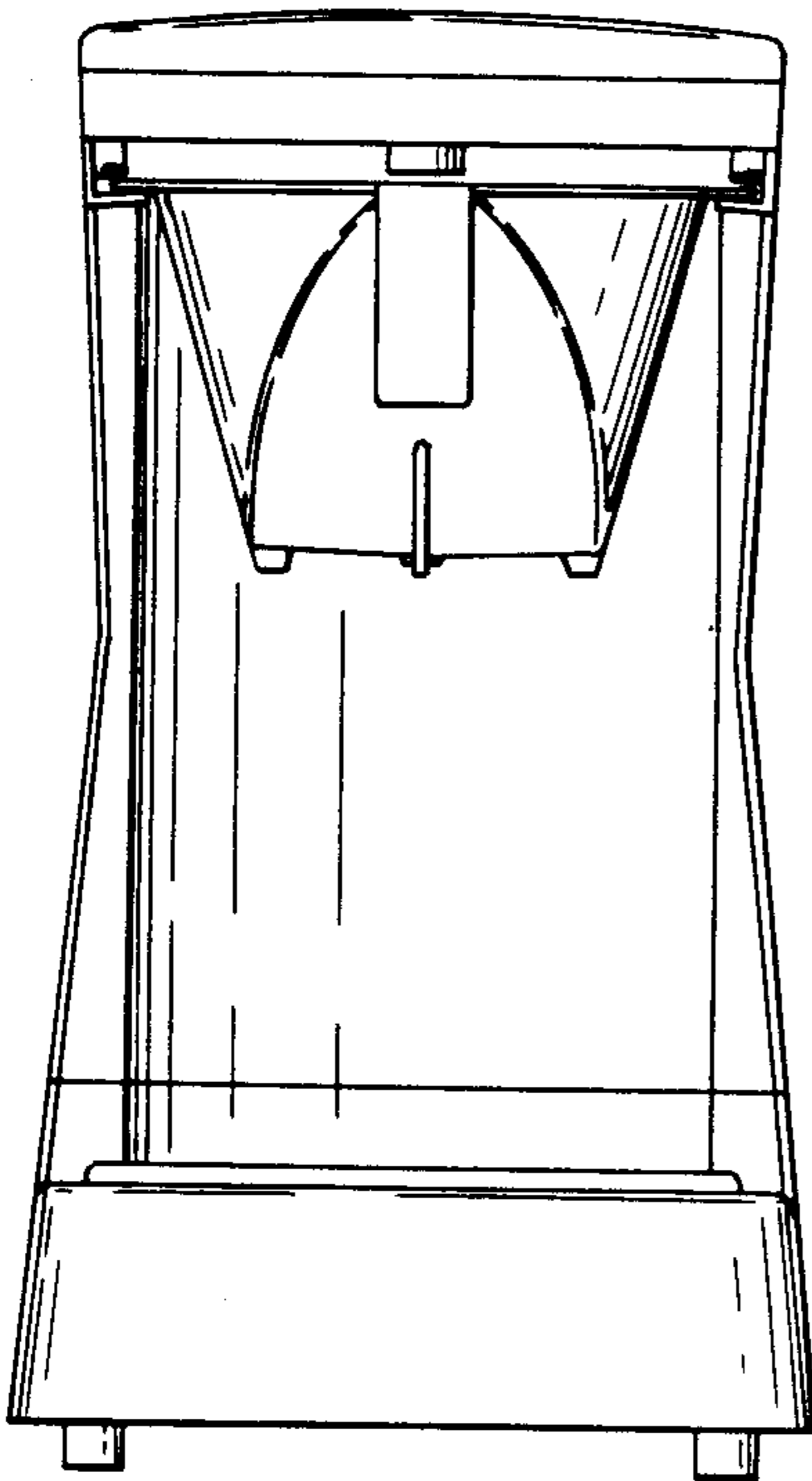

FIG. 3

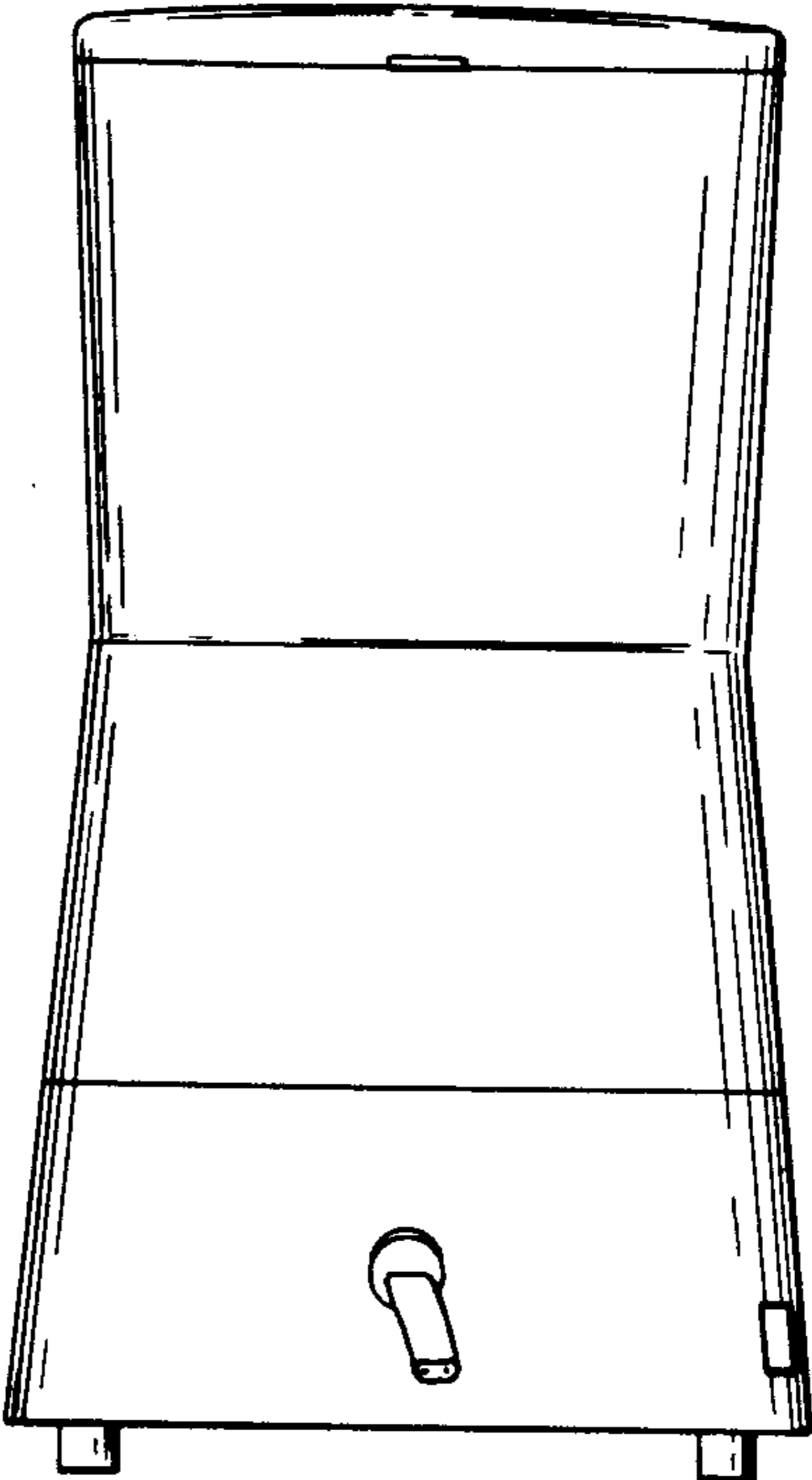

FIG. 4

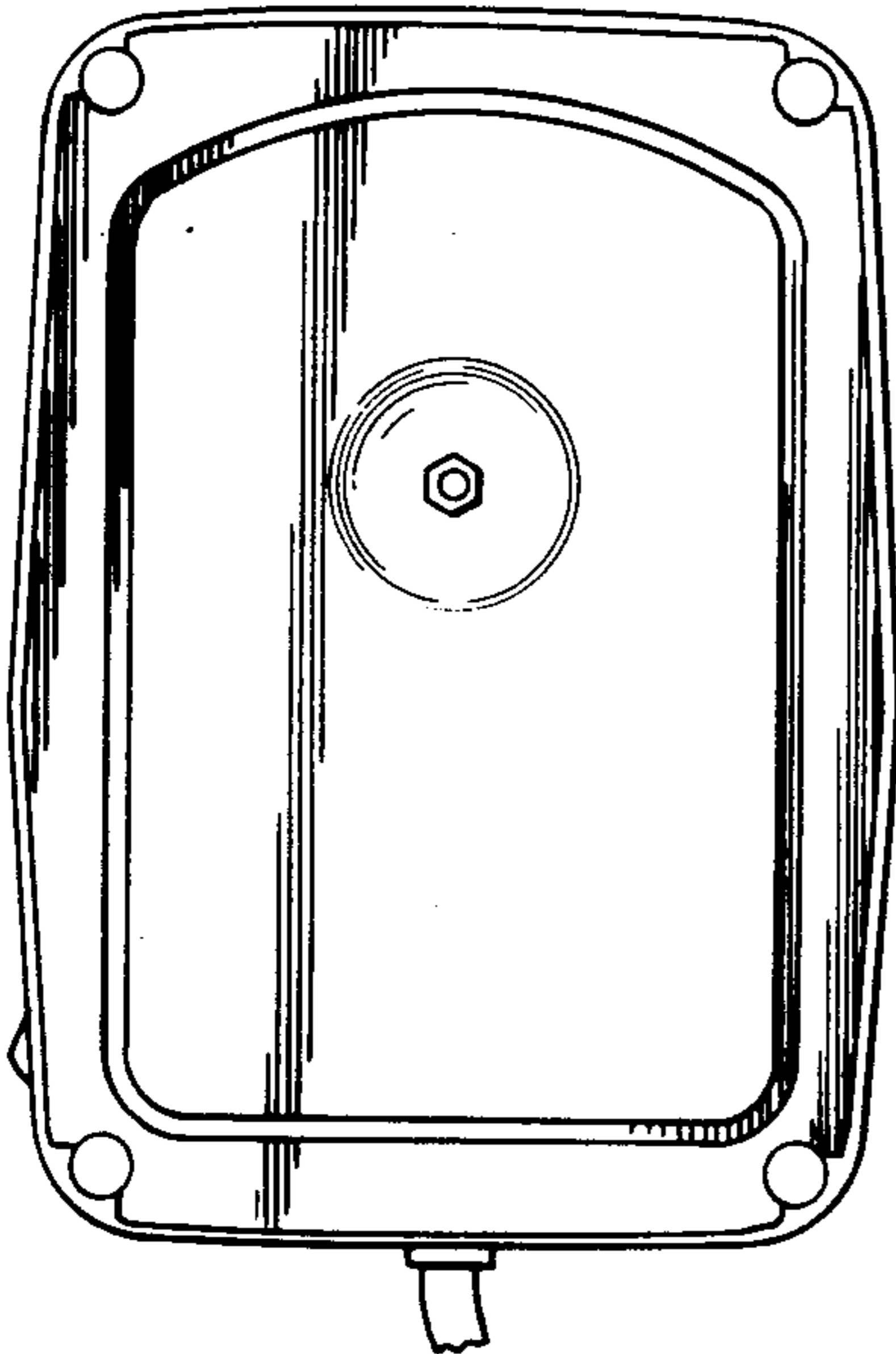

FIG. 6

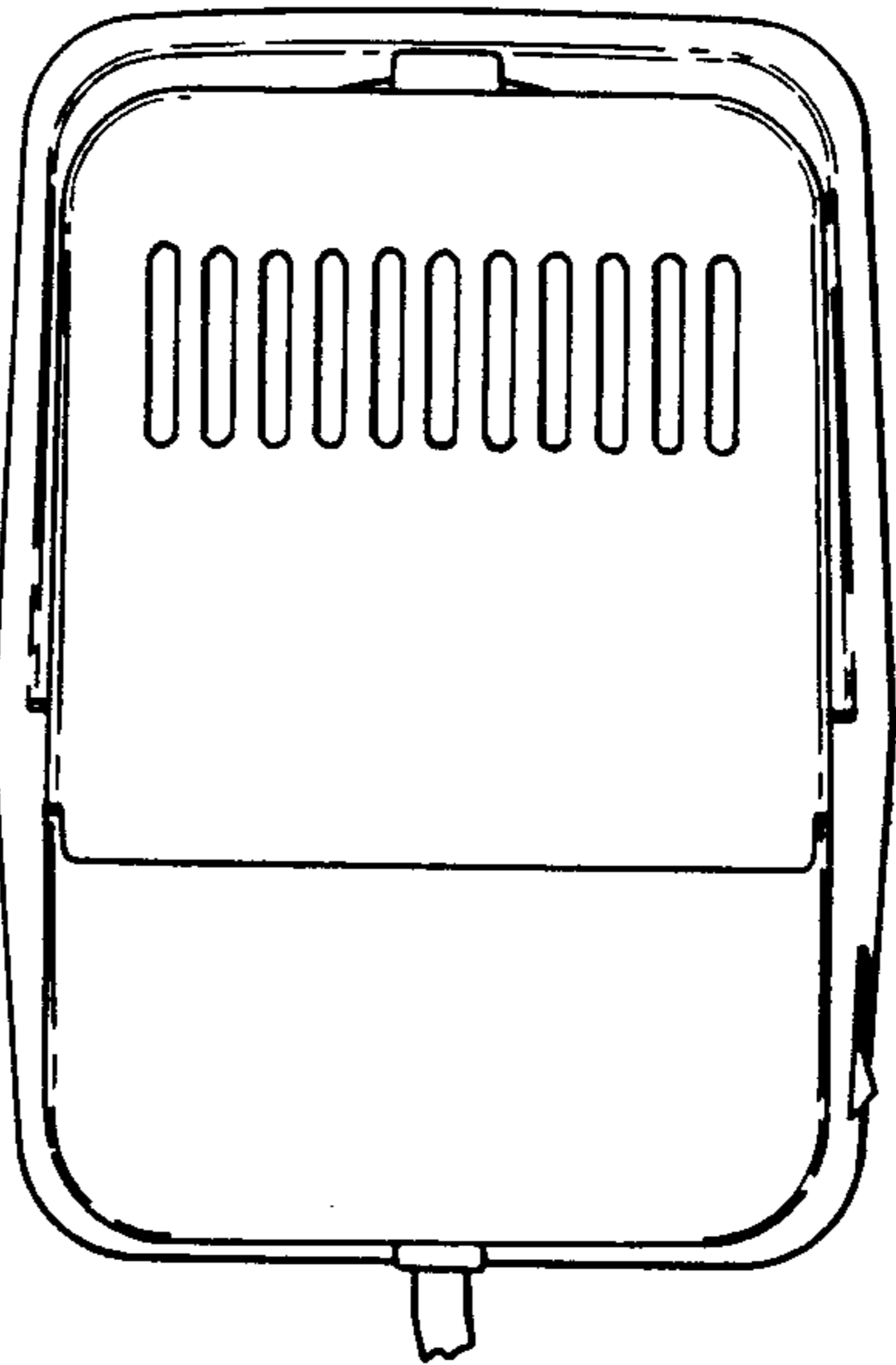

FIG. 5