

[54] DINOSAUR FIGURE

[76] Inventor: **Tatuya Kodaka**, 25-6, 1-chome, Wakamiya, Nakano-ku, Tokyo, Japan

[**] Term: **14 Years**

[21] Appl. No.: **961,811**

[22] Filed: **Nov. 17, 1978**

[51] Int. Cl. **D21-01**

[52] U.S. Cl. **D21/154**

[58] Field of Search **D21/154, 148; 46/22, 46/151, 152, 162**

[56] **References Cited**

PUBLICATIONS

Toys and Novelties, Mar., 1963, p. 230, Mastadon.

Primary Examiner—Melvin B. Feifer

Attorney, Agent, or Firm—Frank J. Jordan

[57] **CLAIM**

The ornamental design for a dinosaur figure, as shown and described.

DESCRIPTION

FIG. 1 is a front perspective of a dinosaur figure showing my new design; and

FIG. 2 is a rear perspective view thereof.

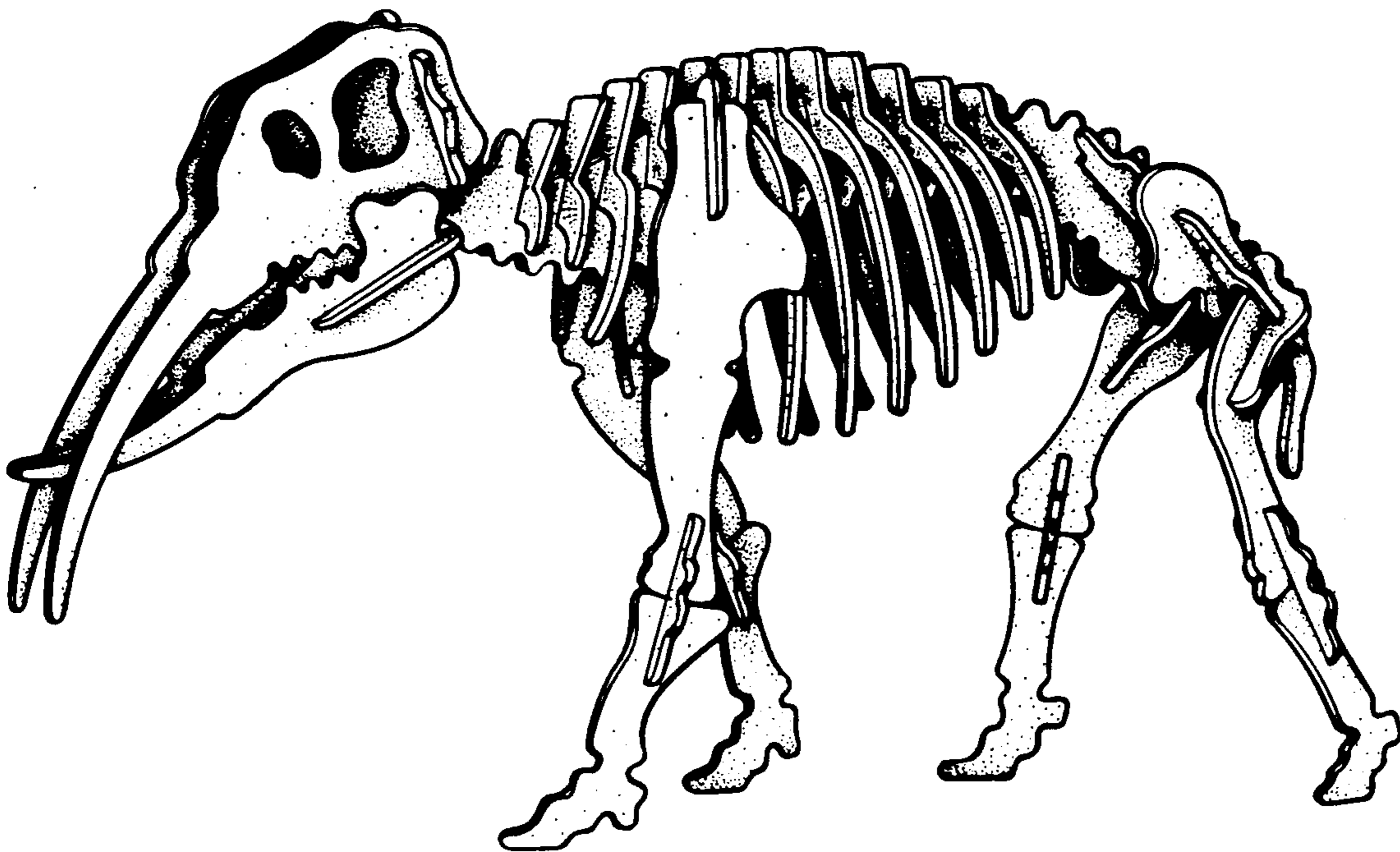
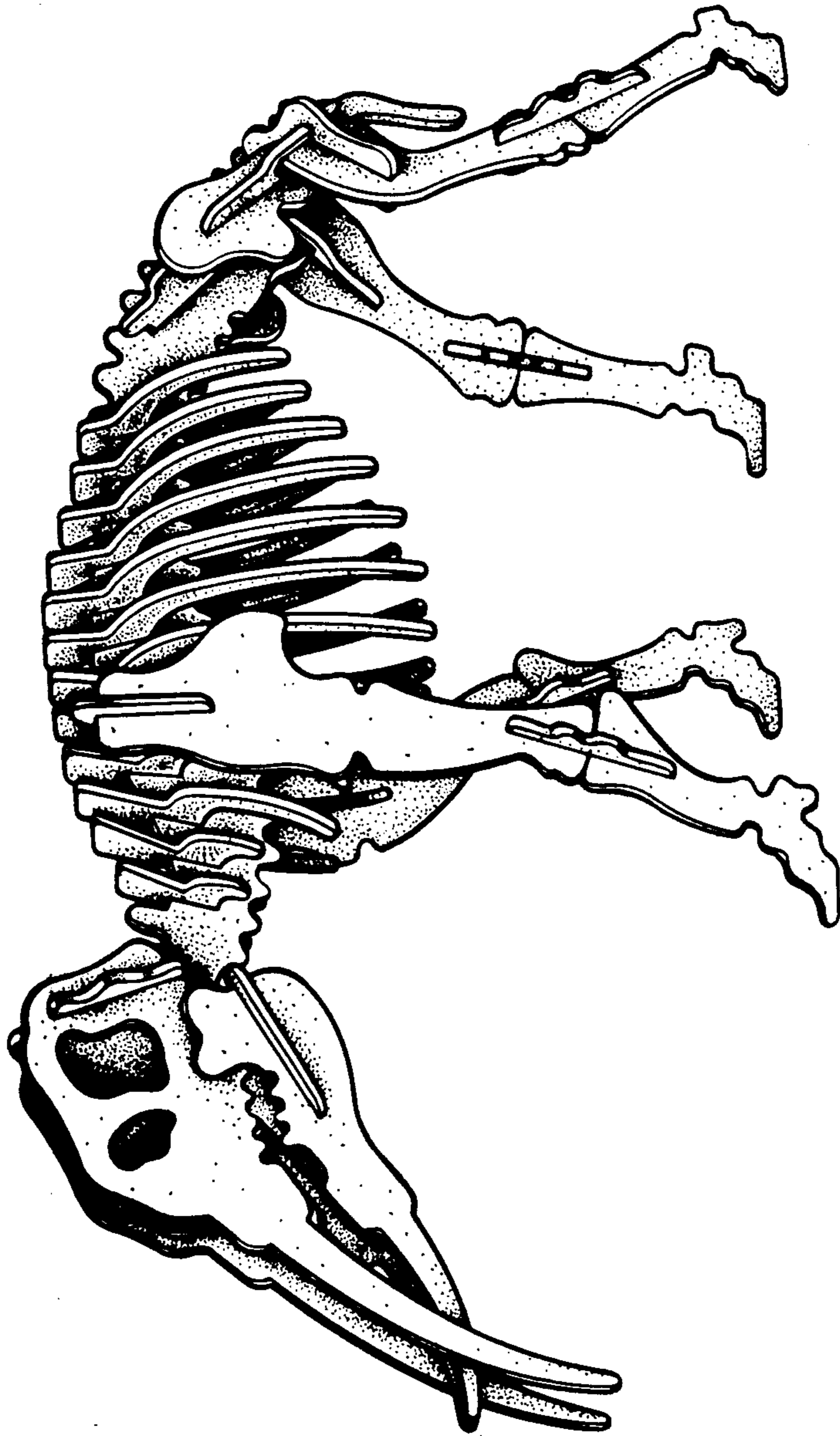

FIG. 1



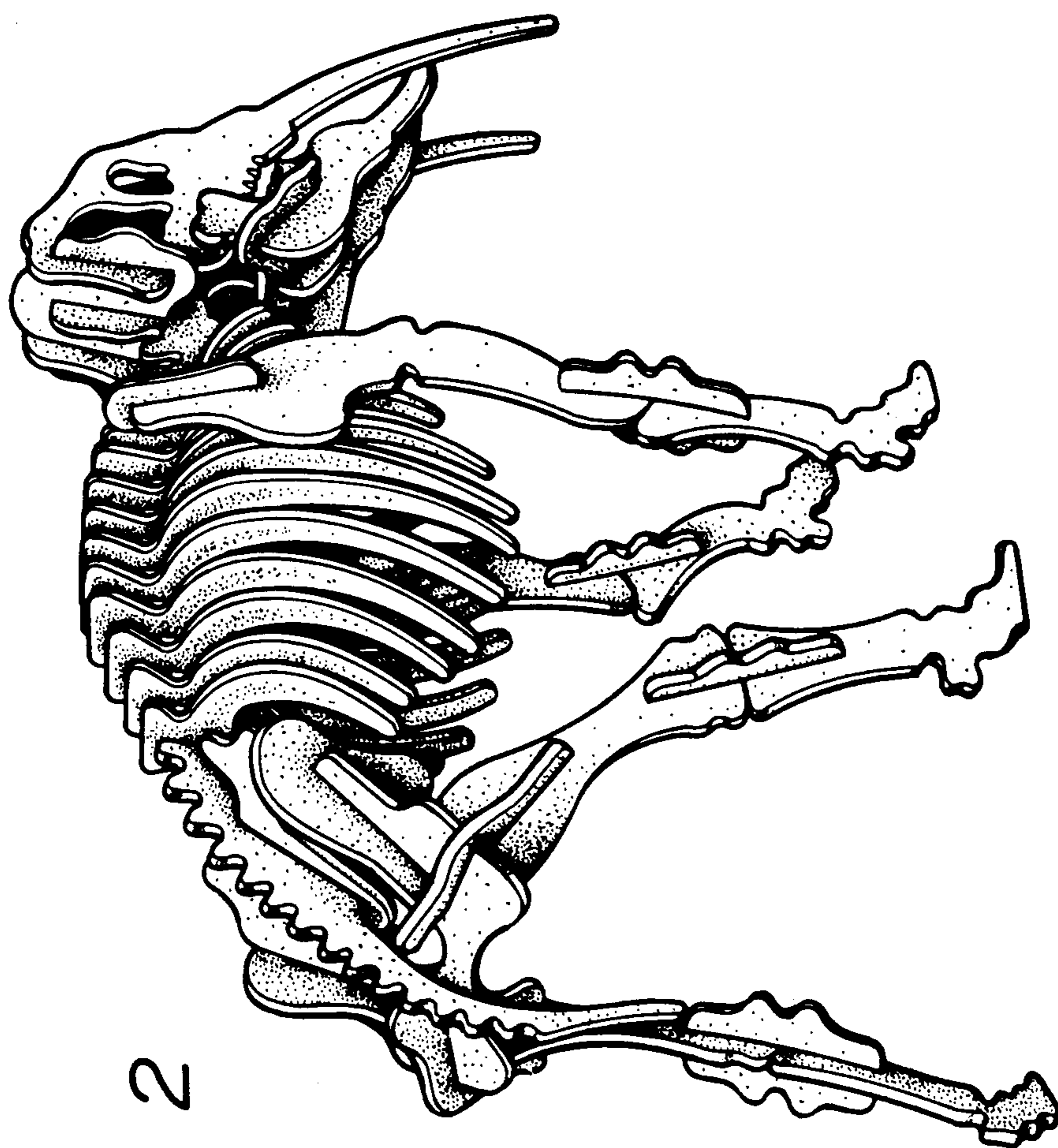

FIG. 2