

[54] TOY RACE TRACK FOR MINIATURE CARS

[75] Inventors: Fred D. Eddins, Mapleville; Donald H. Samuels, Warwick, both of R.I.; Sidney Tepper, Millburn, N.J.

[73] Assignee: Hasbro Industries, Inc., Pawtucket, R.I.

[**] Term: 14 Years

[21] Appl. No.: 966,773

[22] Filed: Dec. 4, 1978

[51] Int. Cl. D21-01

[52] U.S. Cl. D21/143

[58] Field of Search D21/143, 129, 8, 3; 46/1 K, 43, 258, 259, 260

[56] References Cited

U.S. PATENT DOCUMENTS

D. 203,937 3/1966 Dunbar D21/143

D. 246,196	10/1977	Suzuki	D21/143
D. 248,887	8/1978	Tanaka	D21/143
D. 249,289	9/1978	Burcham	D21/143
3,281,985	11/1966	Einfalt	D21/143
3,665,636	5/1972	Benson et al.	46/1 K

Primary Examiner—Donald B. Moyer
Attorney, Agent, or Firm—E. A. Salter

[57] CLAIM

The ornamental design for a toy race track for miniature cars, substantially as shown.

DESCRIPTION

FIG. 1 is an elevational view of one end of a toy race track for miniature cars;
FIG. 2 is an elevational view of the opposite end thereof;
FIG. 3 is a front side elevational view thereof;
FIG. 4 is a rear side elevational view thereof;
FIG. 5 is a bottom plan view thereof; and
FIG. 6 is a top plan view thereof.

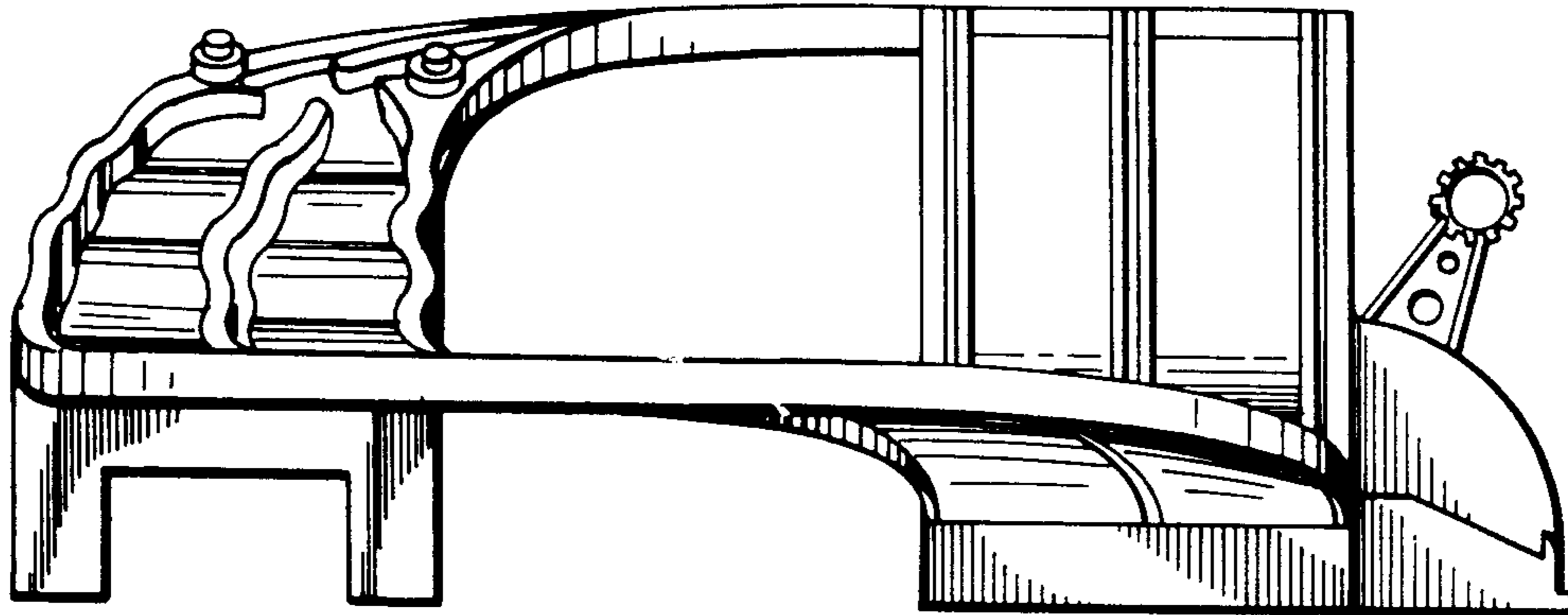

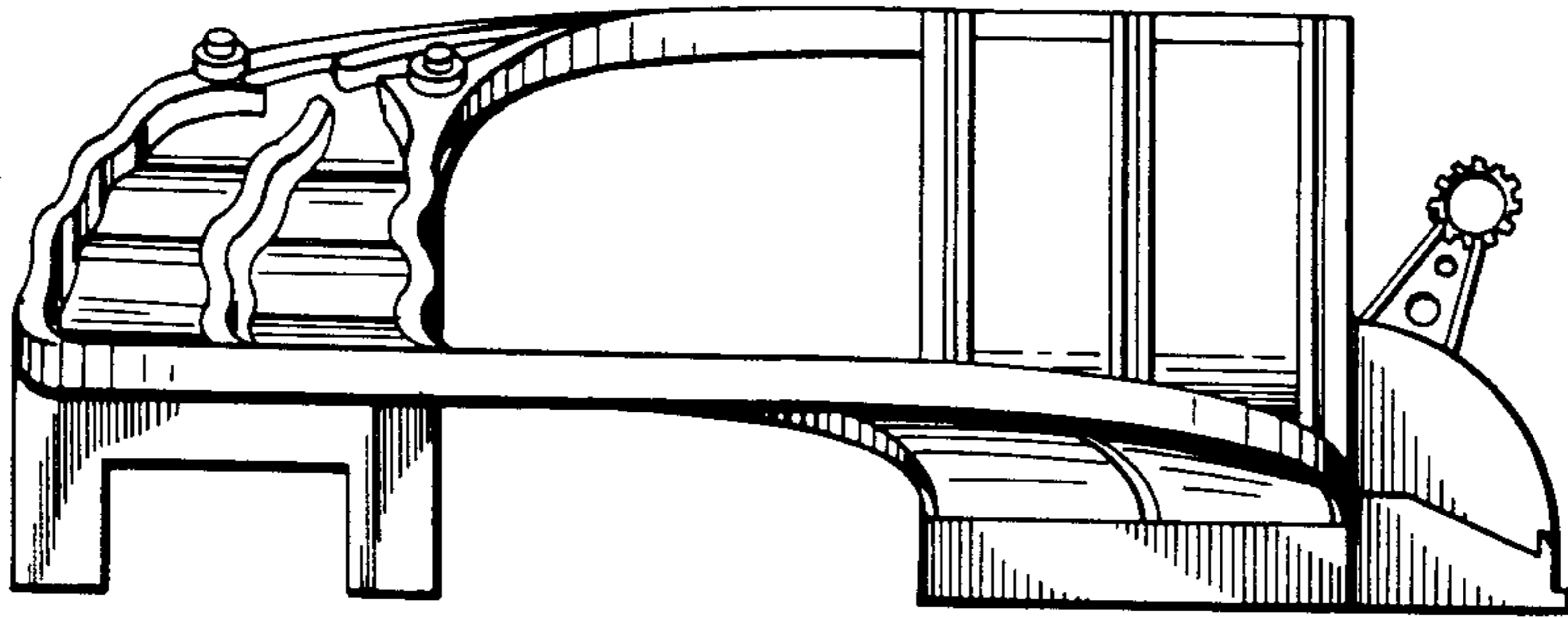

FIG. 1

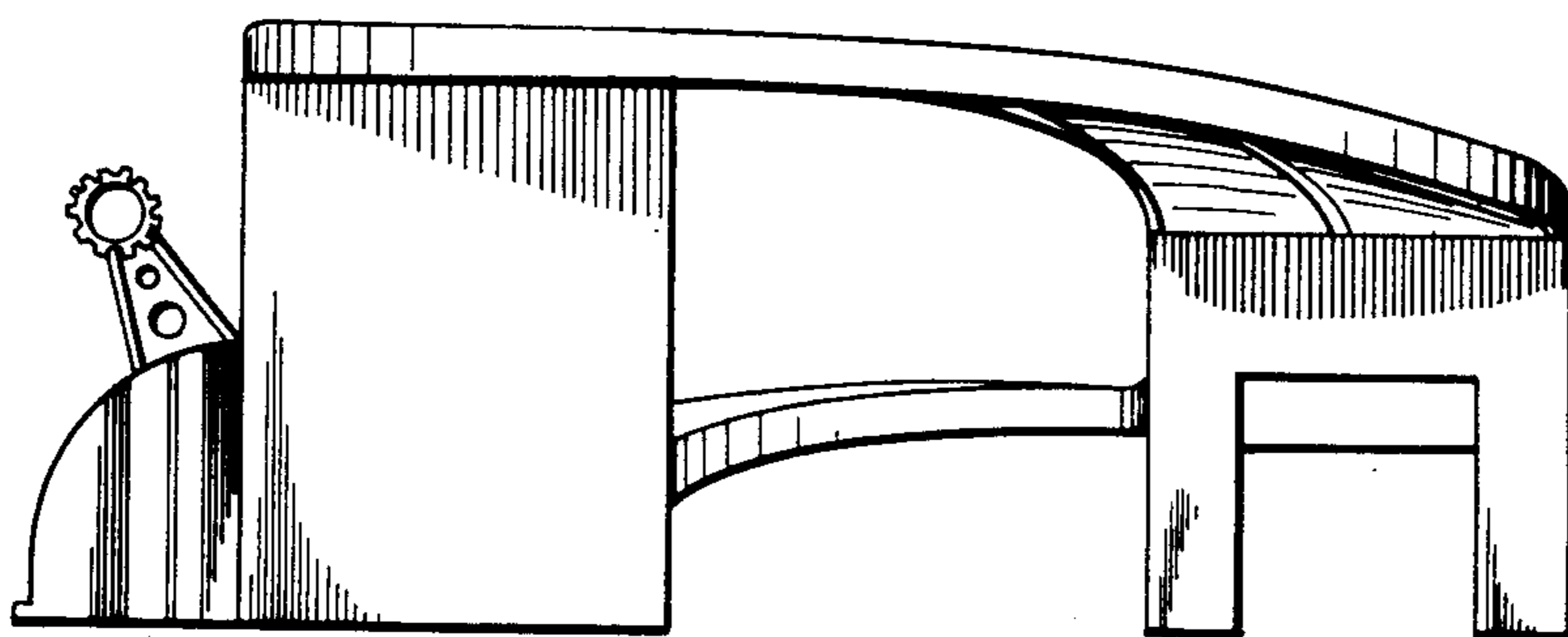

FIG. 2

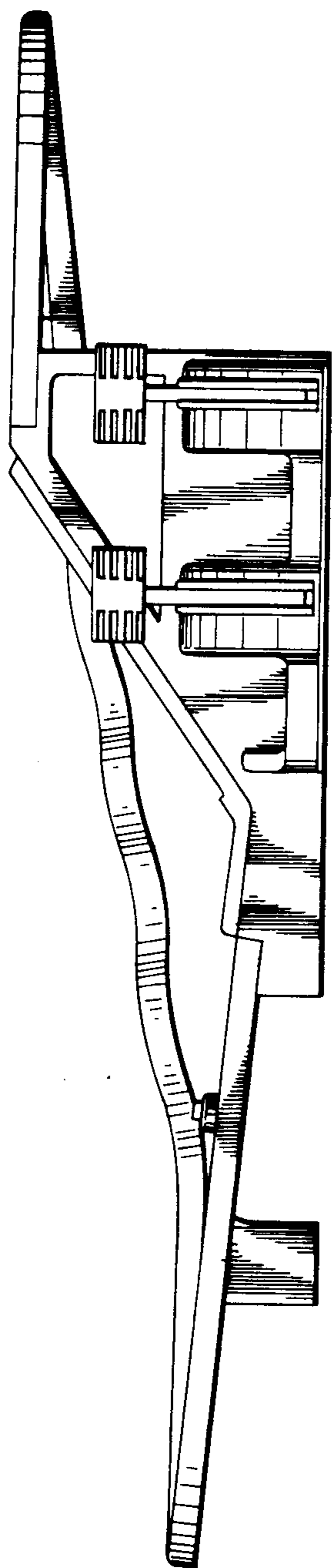

FIG. 3

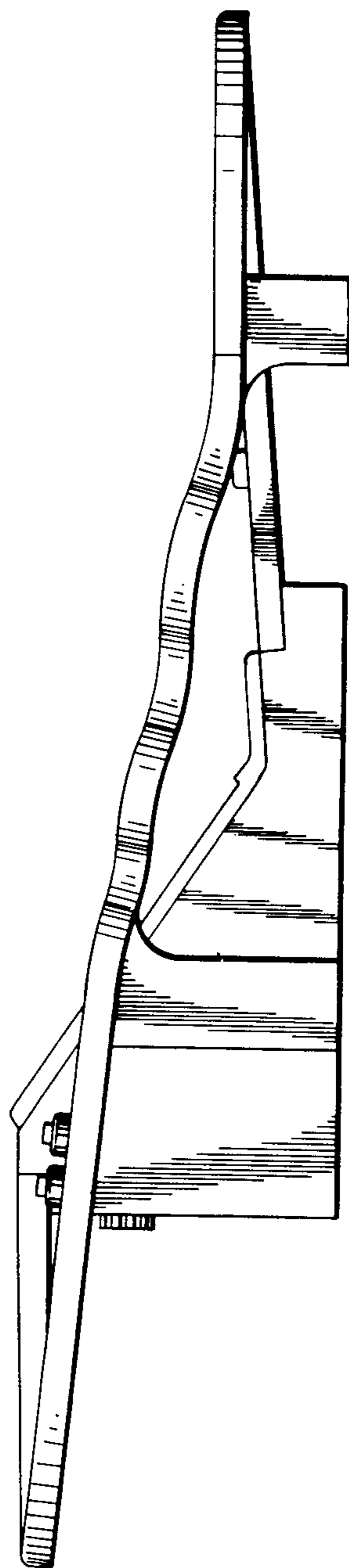

FIG. 4

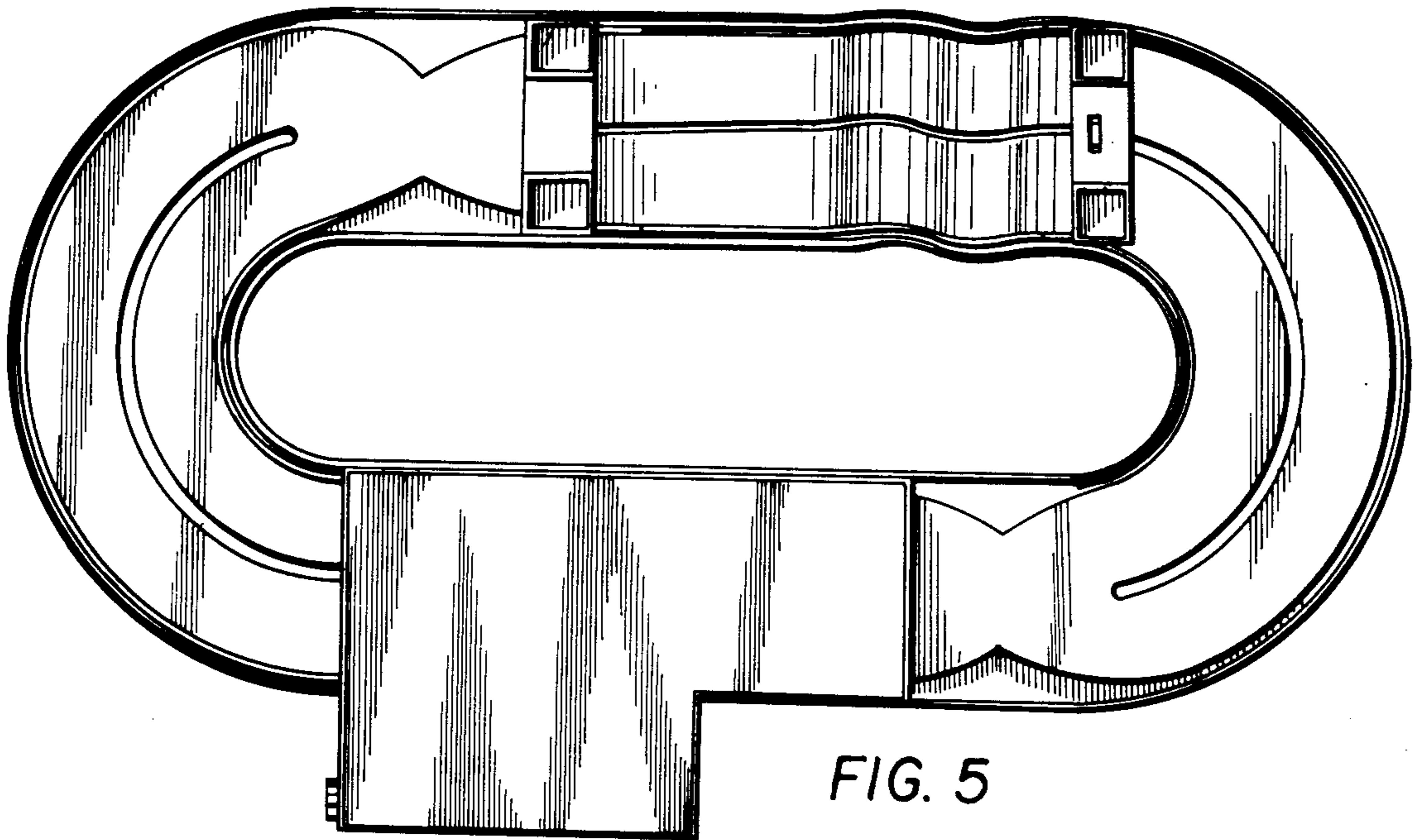

FIG. 5

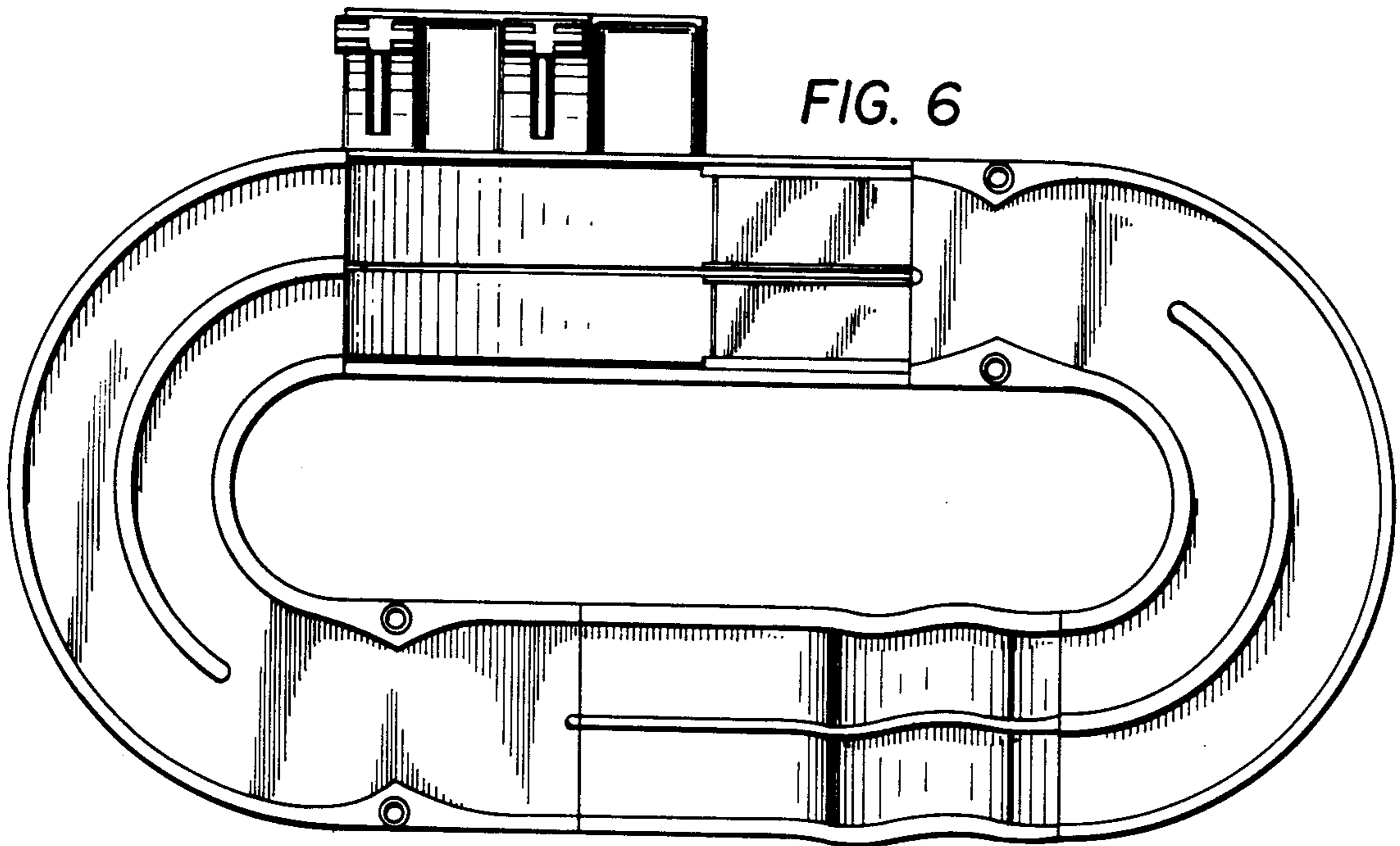

FIG. 6