

[54] SHOE SOLE

[75] Inventor: Joseph P. Famolare, Jr., Florence, Italy

[73] Assignee: Famolare, Inc., New York, N.Y.

[\*\*] Term: 14 Years

[21] Appl. No.: 834,385

[22] Filed: Sep. 19, 1977

[51] Int. Cl. .... D2-04

[52] U.S. Cl. .... D2/322

[58] Field of Search ..... D2/319, 320, 321, 322, D2/324, 285-292, 294-300, 302; 36/25 R, 24.5, 28-32 R, 34 R, 34 A

[56] References Cited

U.S. PATENT DOCUMENTS

D. 107,977	1/1938	Tousley .....	D2/320
D. 235,701	7/1975	Famolare .....	D2/322
D. 235,819	7/1975	Famolare .....	D2/319

OTHER PUBLICATIONS

Montgomery Ward Cat.-F & W-p. 446-Shoe Item #L.

Primary Examiner—Nelson C. Holtje

Attorney, Agent, or Firm—Michael A. Cornman

[57] CLAIM

The ornamental design of a shoe sole, substantially as shown and described.

DESCRIPTION

FIG. 1 is a bottom, right rear perspective view of a shoe sole showing my new design;

FIG. 2 is a bottom, left rear perspective view thereof;

FIG. 3 is a bottom and right side perspective view thereof;

FIG. 4 is a bottom and front perspective view thereof;

FIG. 5 is a bottom and rear perspective view thereof;

FIG. 6 is a right side elevational view thereof;

FIG. 7 is a front elevational view thereof;

FIG. 8 is a top plan view thereof;

FIG. 9 is a left side elevational view thereof;

FIG. 10 is a rear elevational view thereof; and

FIG. 11 is a bottom plan view thereof.

The internal lightening holes visible in FIGS. 7, 8 and 11 thereof, are not part of the claimed invention.

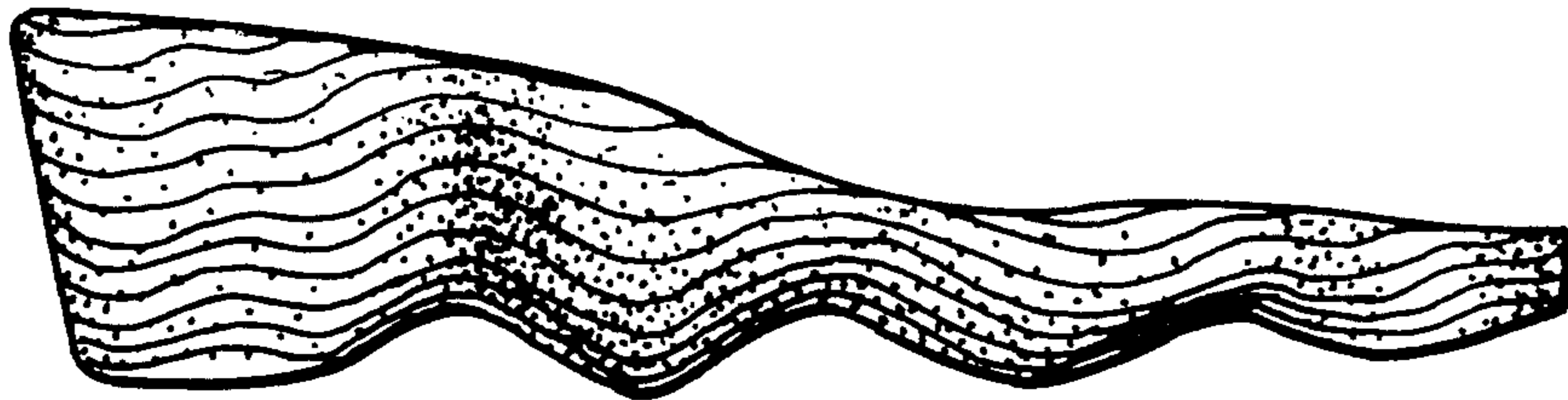

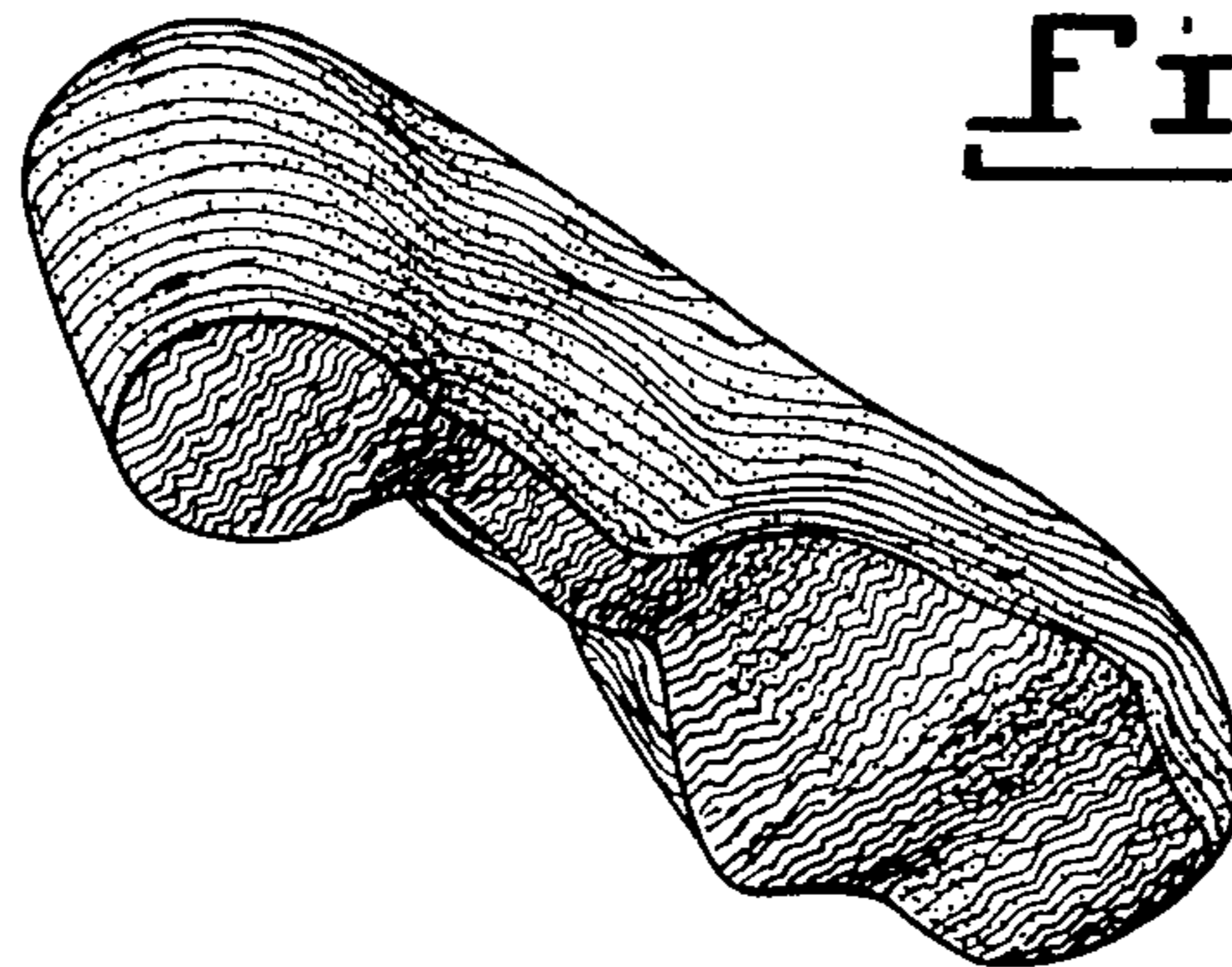

Fig. 1

Fig. 2

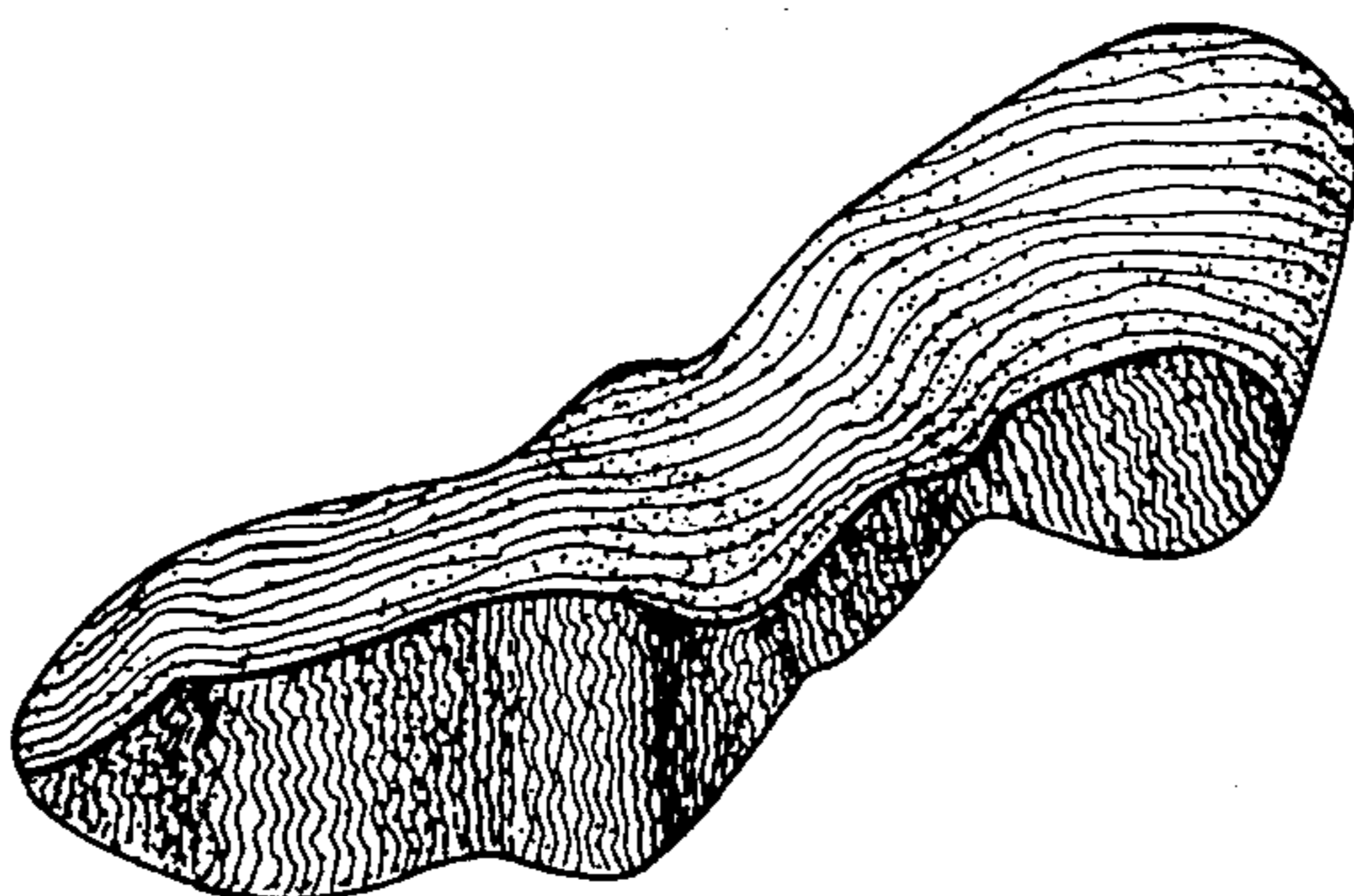

Fig. 3

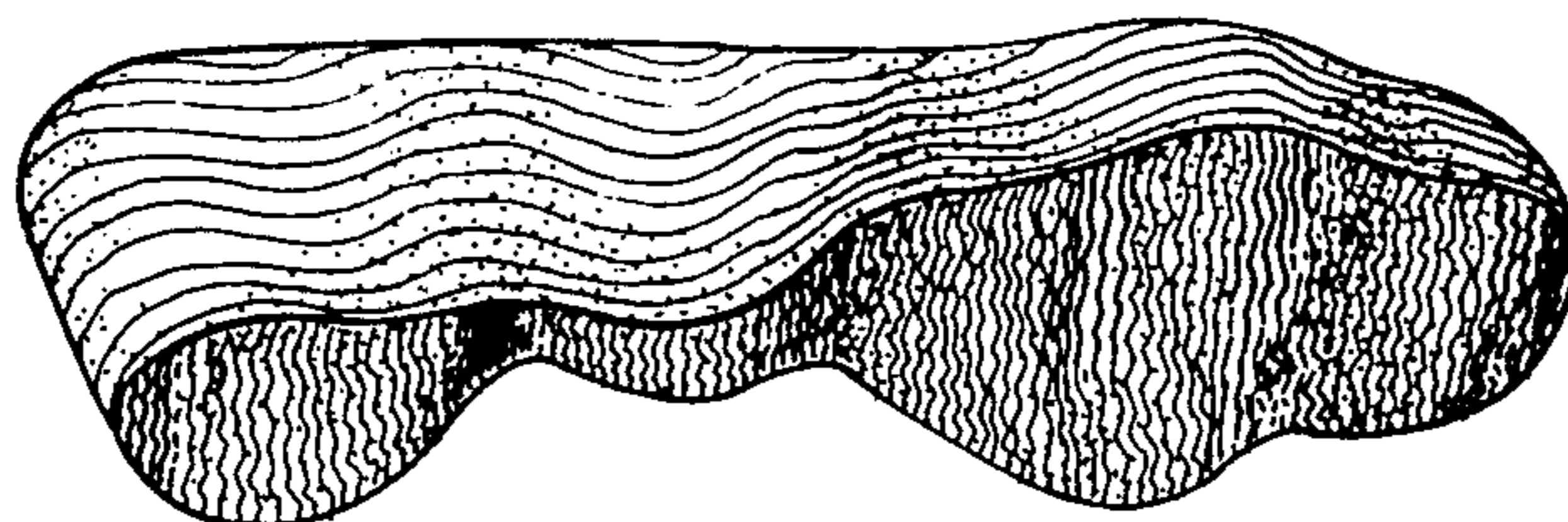

Fig. 4

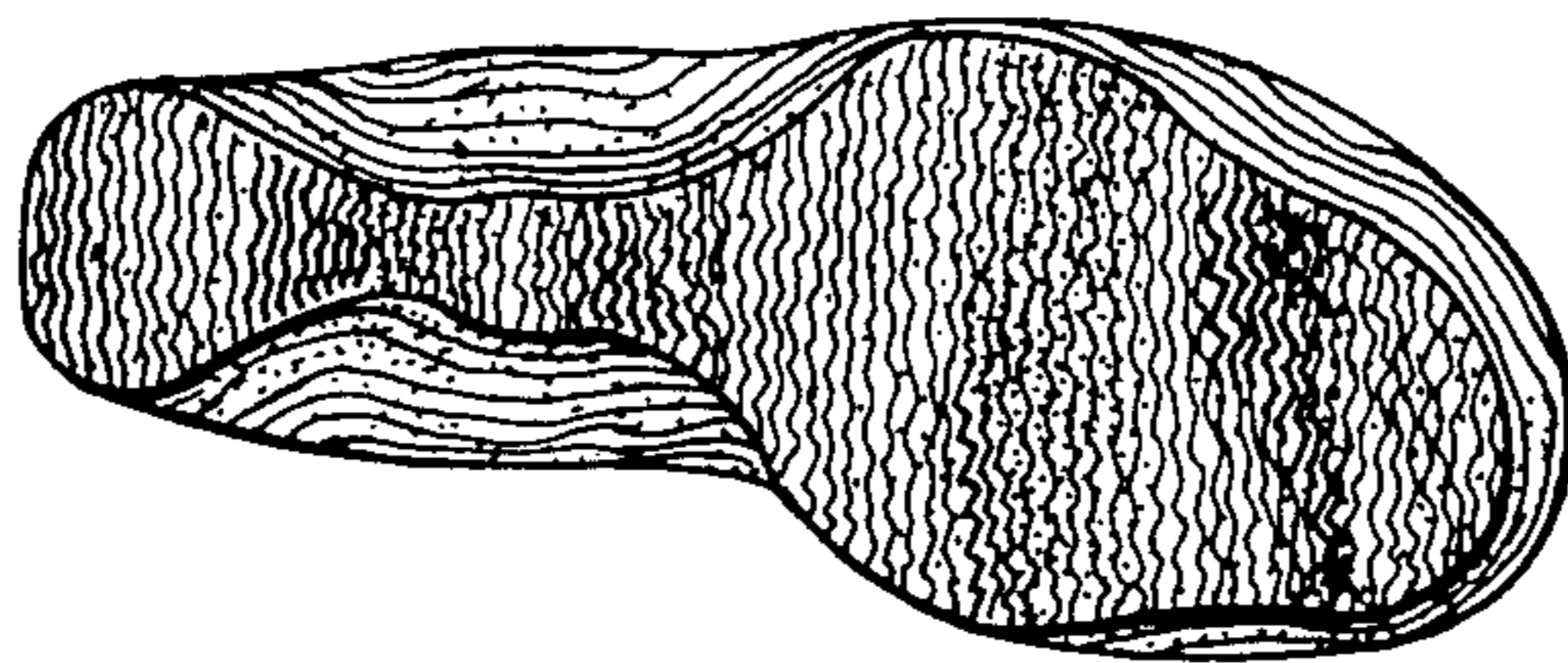

Fig. 5

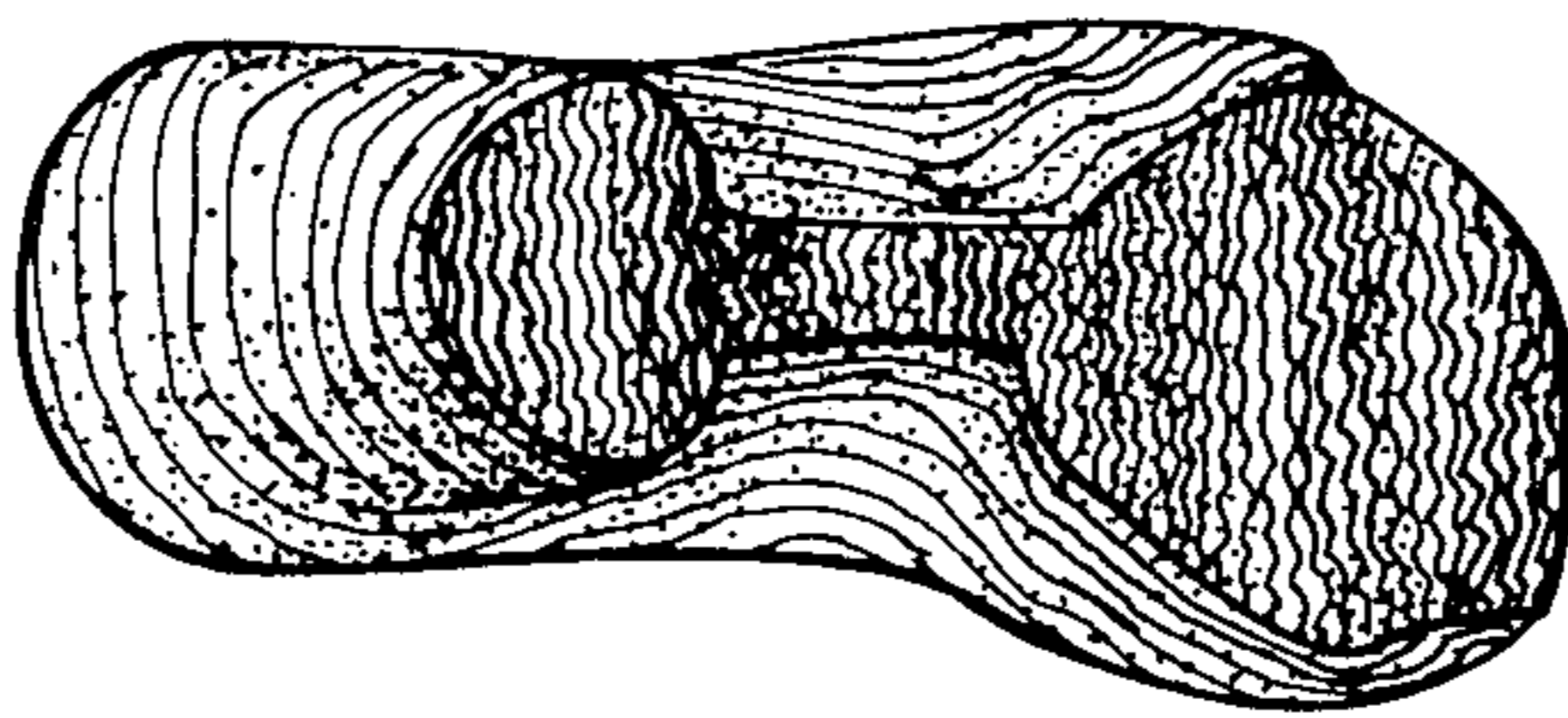

Fig. 6

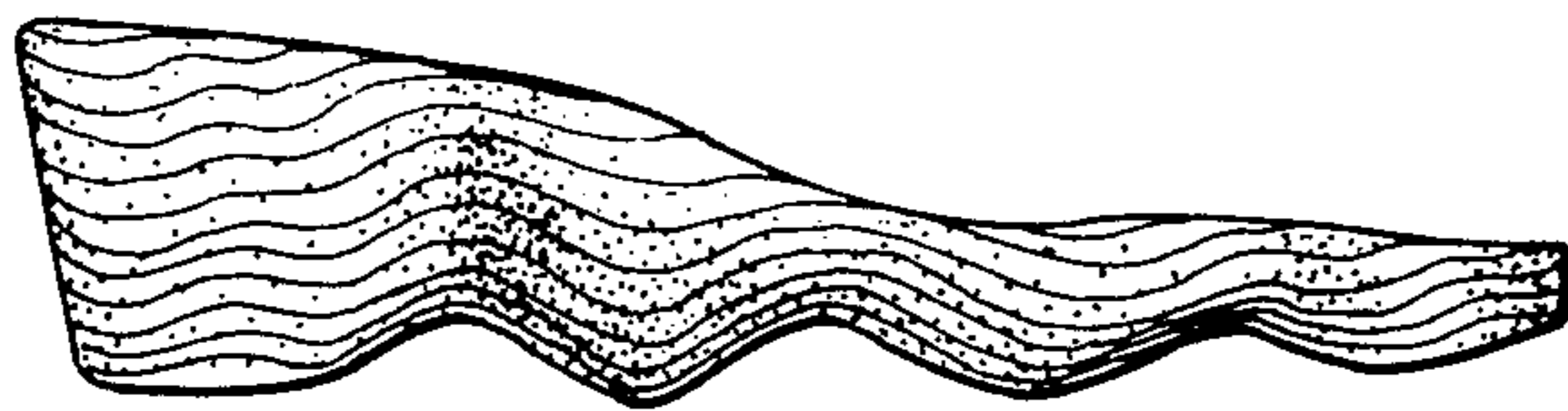

Fig. 7

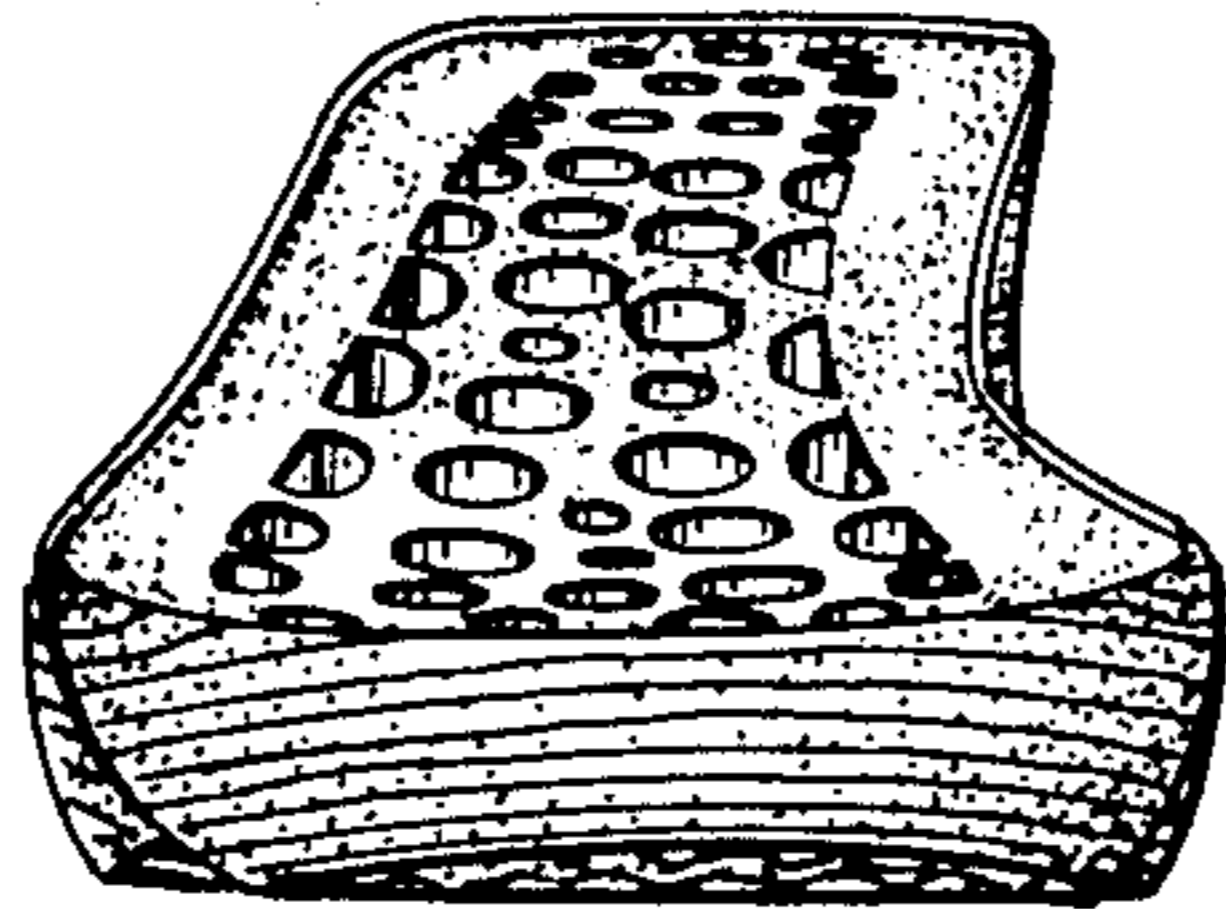

Fig. 8

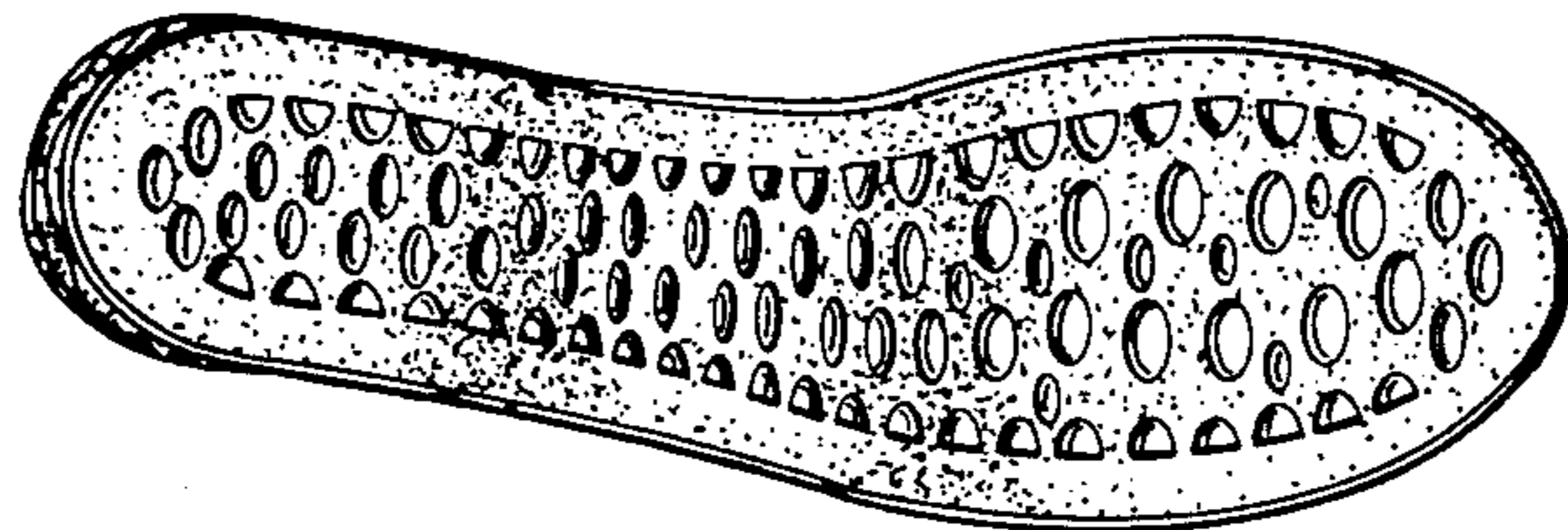

Fig. 9

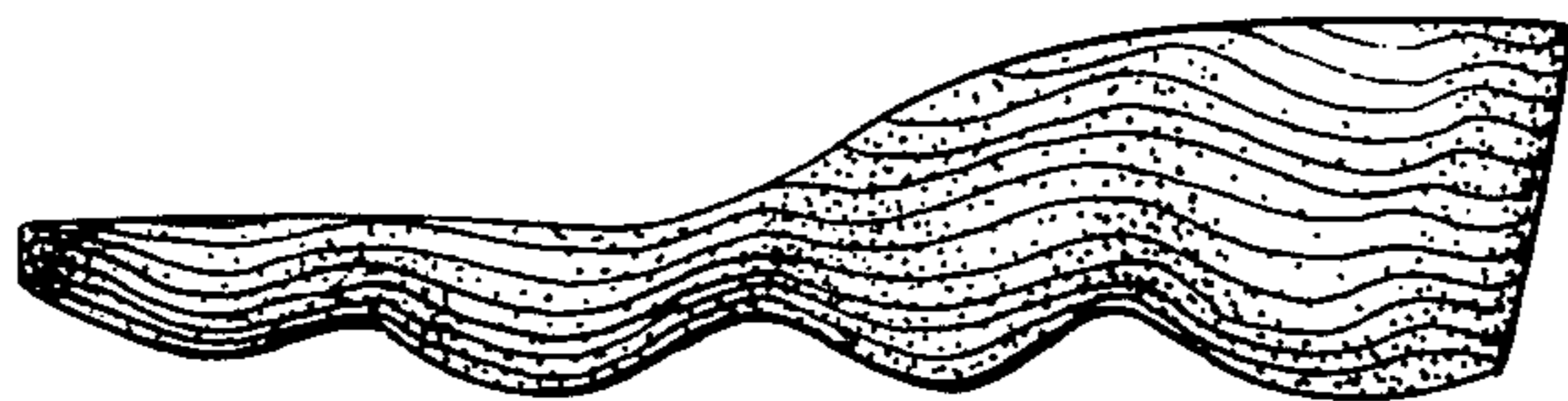

Fig. 10

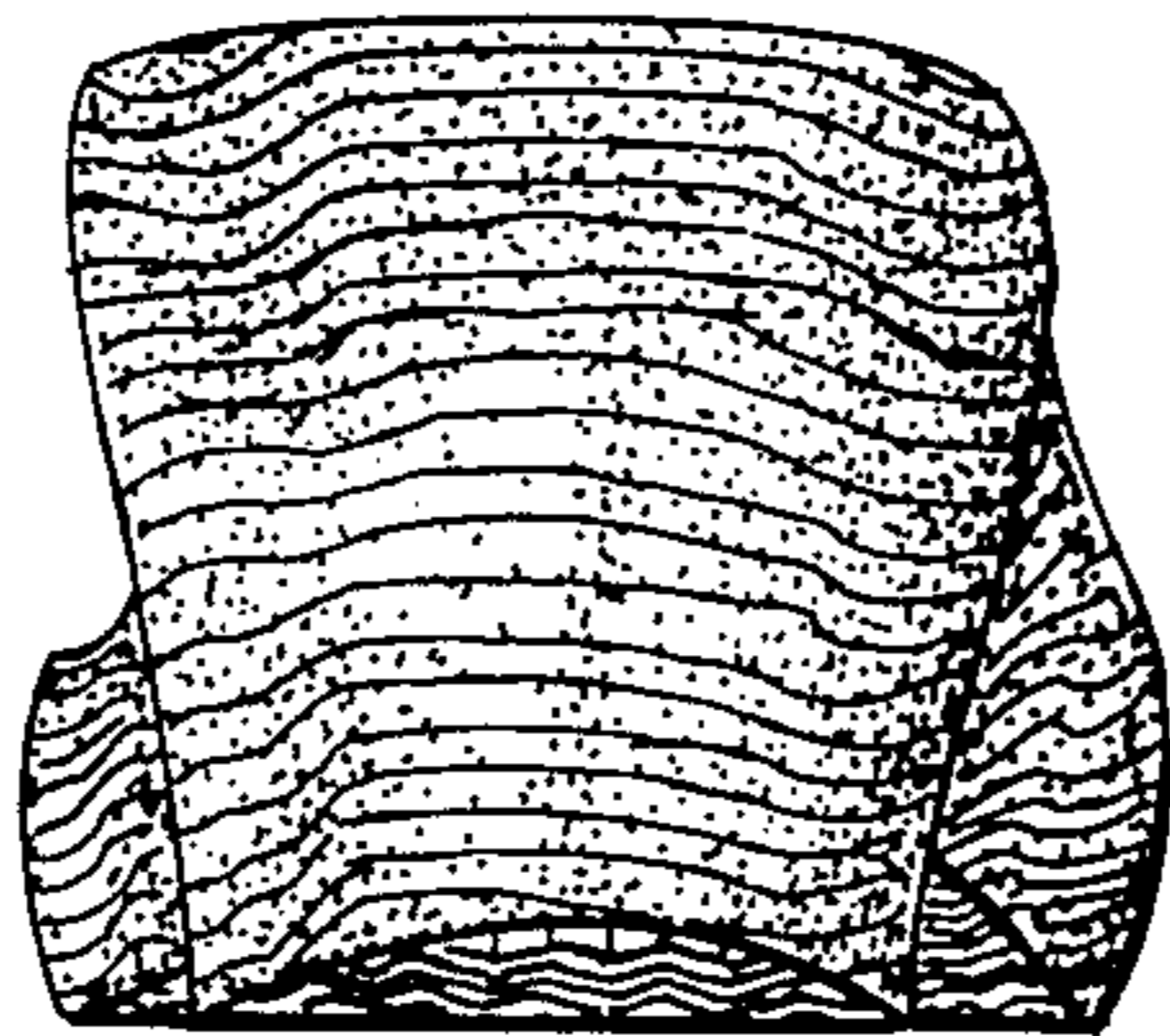

Fig. 11

