

[54] SHOE

[76] Inventor: Joseph P. Famolare, Jr., 4 W. 58th St., New York, N.Y. 10019

[**] Term: 14 Years

[21] Appl. No.: 877,359

[22] Filed: Feb. 13, 1978

[51] Int. Cl. D2-04

[52] U.S. Cl. D2/309

[58] Field of Search D2/309, 310, 311, 312, D2/313; 36/32 R, 25 R, 24.5, 113, 114, 115, 126, 128, 59 C, 129, 130, 131

[56] References Cited

U.S. PATENT DOCUMENTS

- D. 148,519 2/1948 Campagna D2/310
- D. 248,429 7/1978 Inohara D2/309

OTHER PUBLICATIONS

Boot & Shoe Recorder-4/72-p. 17-"Rally" Shoes.
Sporting Goods Dealer-4/78-p. 59-"KM" Shoes.

Primary Examiner-Nelson C. Holtje
Attorney, Agent, or Firm-Michael A. Cornman

[57] CLAIM

The ornamental design for a shoe, substantially as shown and described.

DESCRIPTION

FIG. 1 is a right front perspective view of a shoe showing my new design;
 FIG. 2 is a left front perspective view thereof;
 FIG. 3 is a rear perspective view thereof;
 FIG. 4 is a right side elevational view thereof;
 FIG. 5 is a left side elevational view thereof;
 FIG. 6 is a bottom plan view thereof;
 FIG. 7 is a front elevational view thereof;
 FIG. 8 is a rear elevational view thereof.

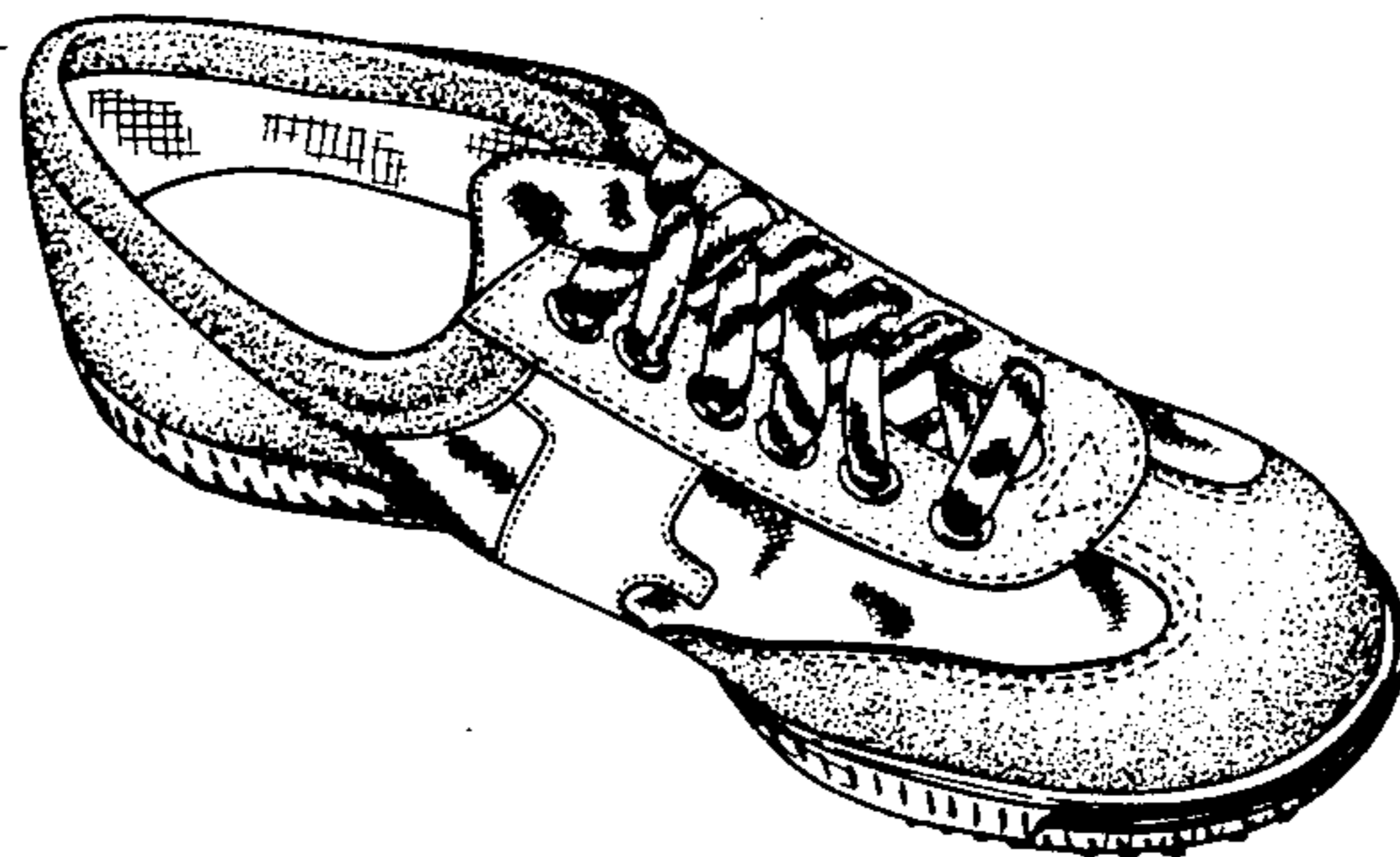
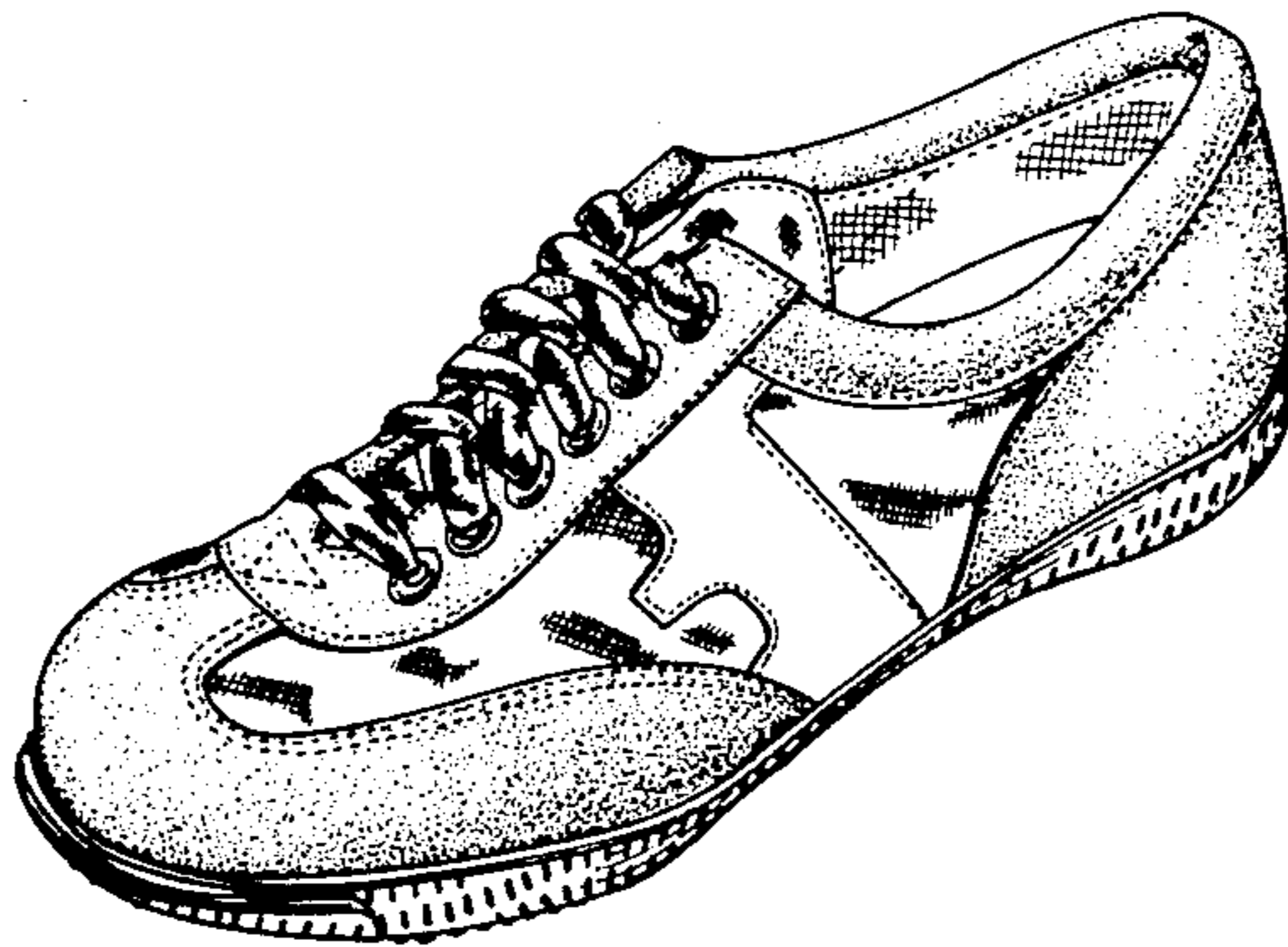

FIG. 1

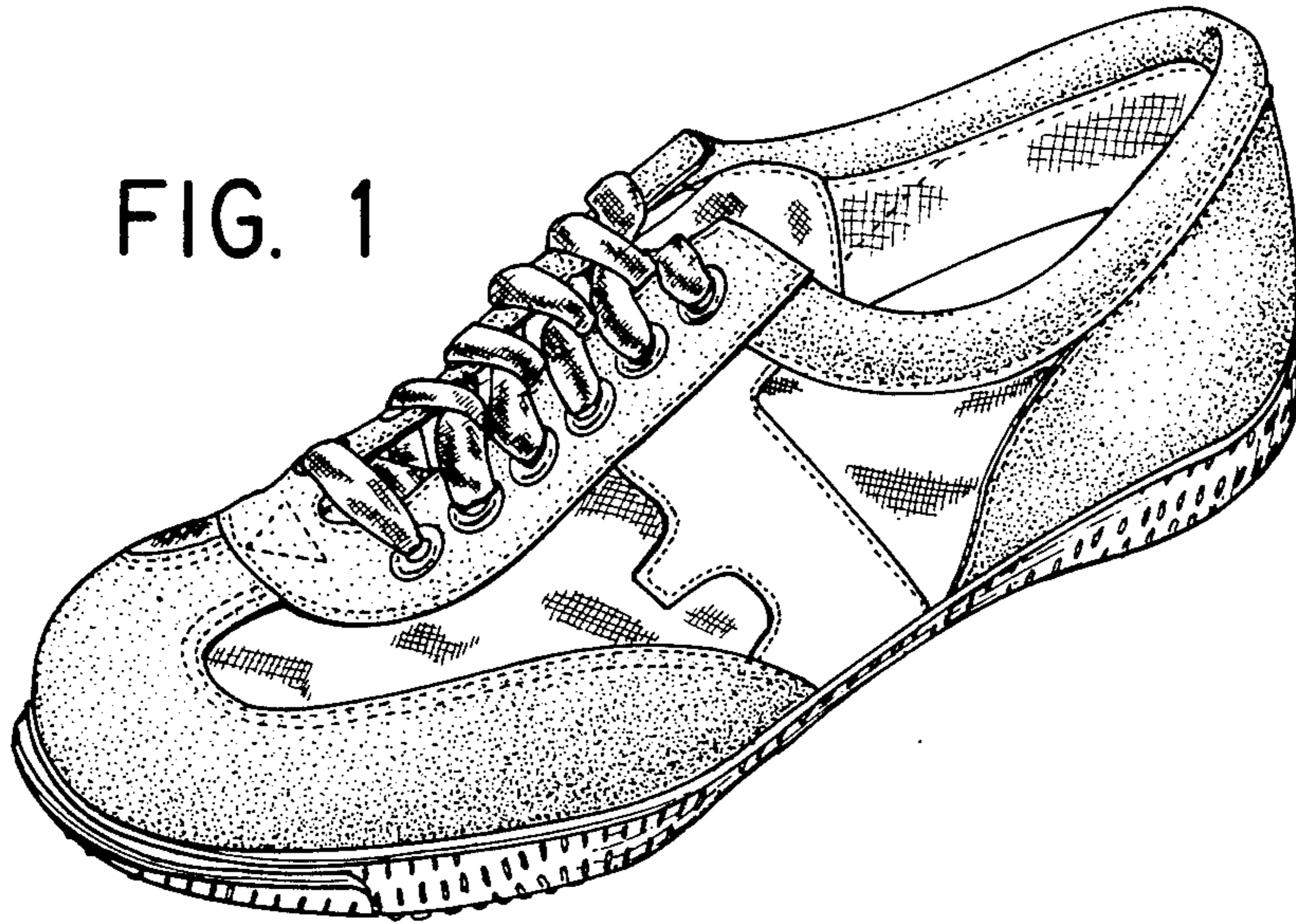
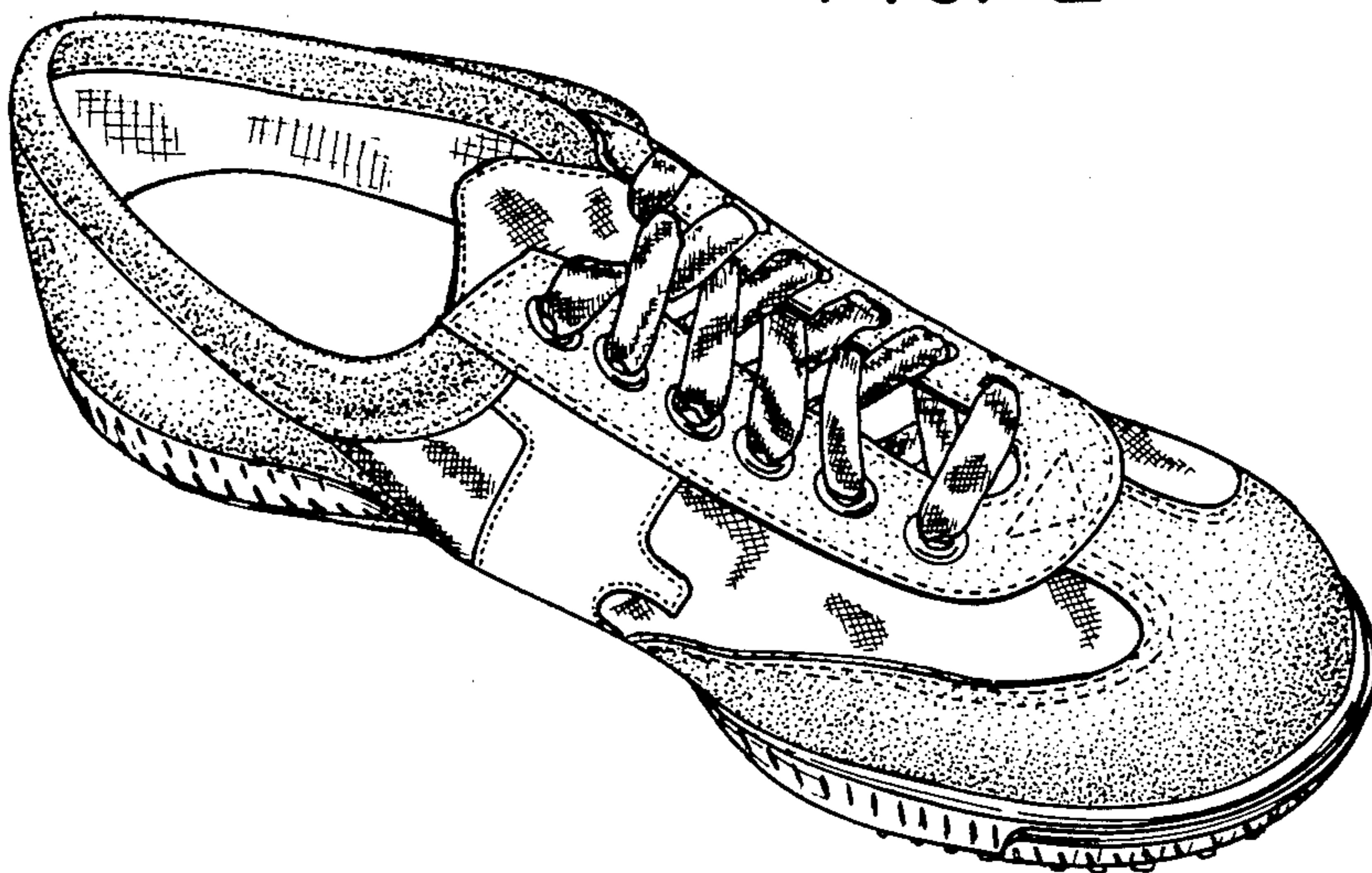

FIG. 2



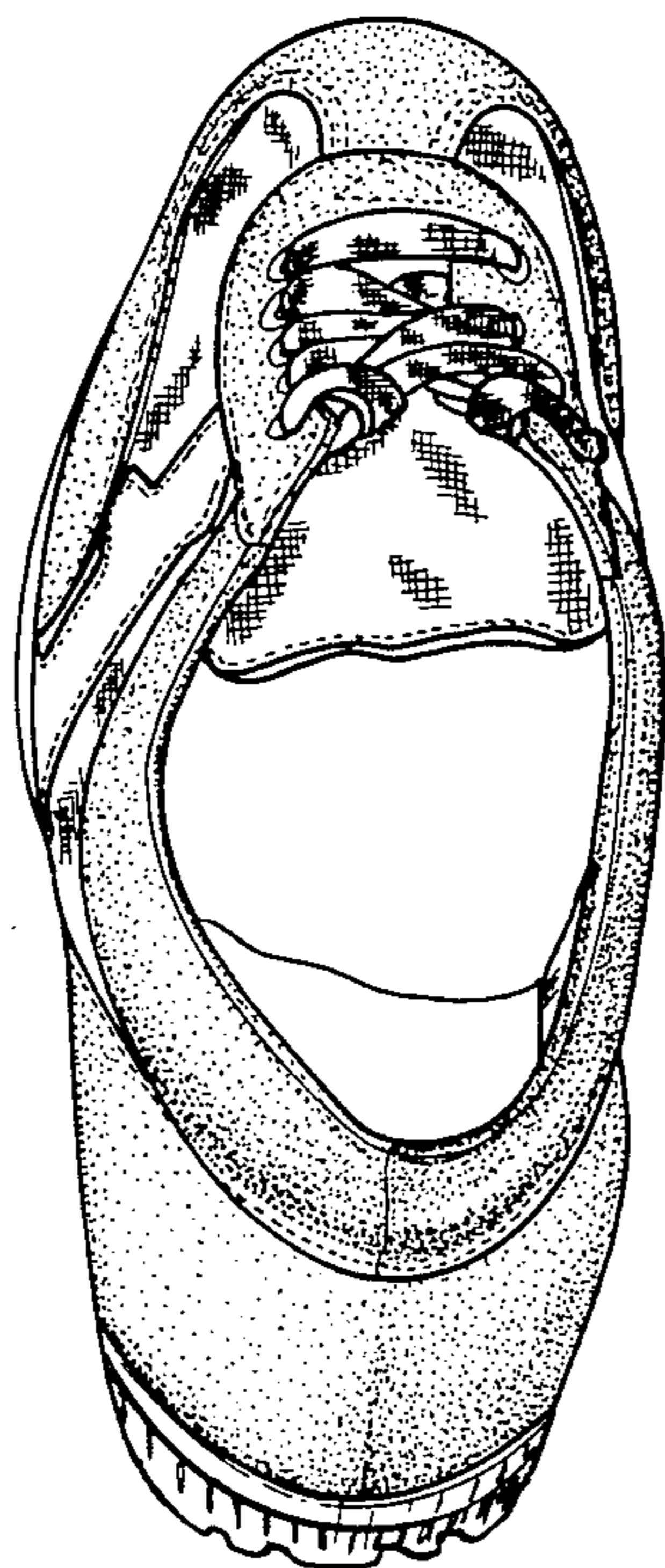

FIG. 3

FIG. 4

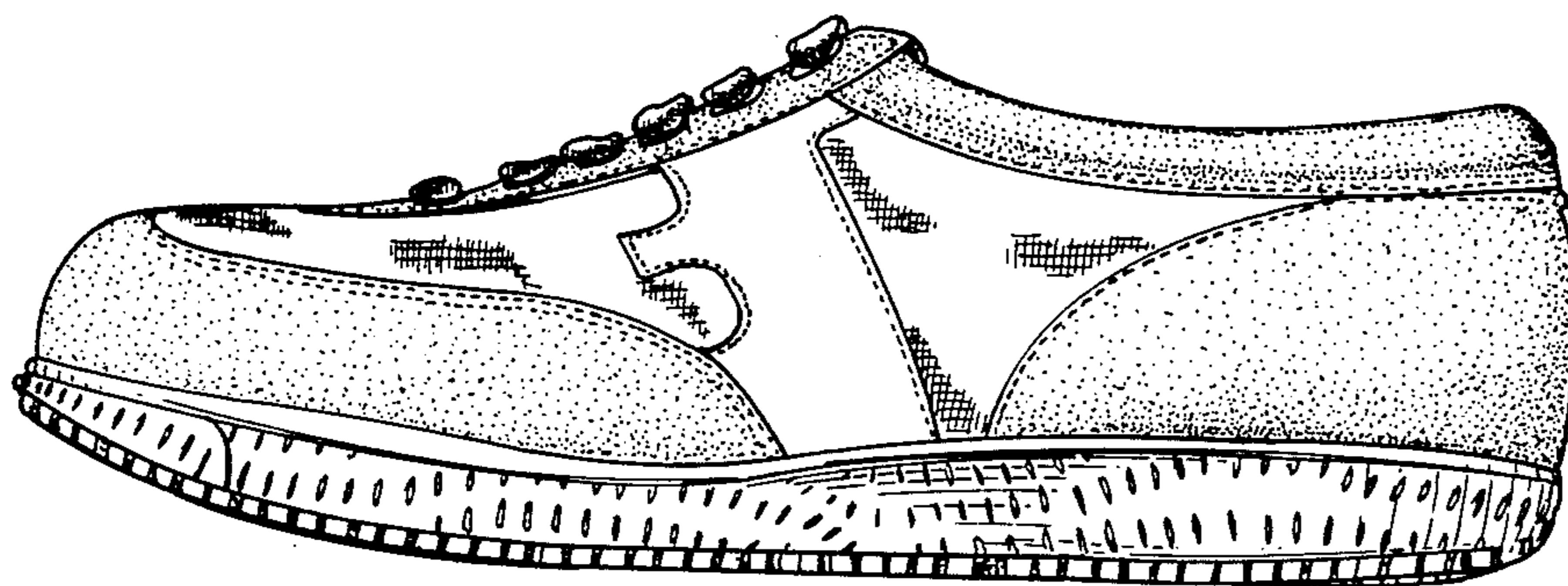

FIG. 5



FIG. 6

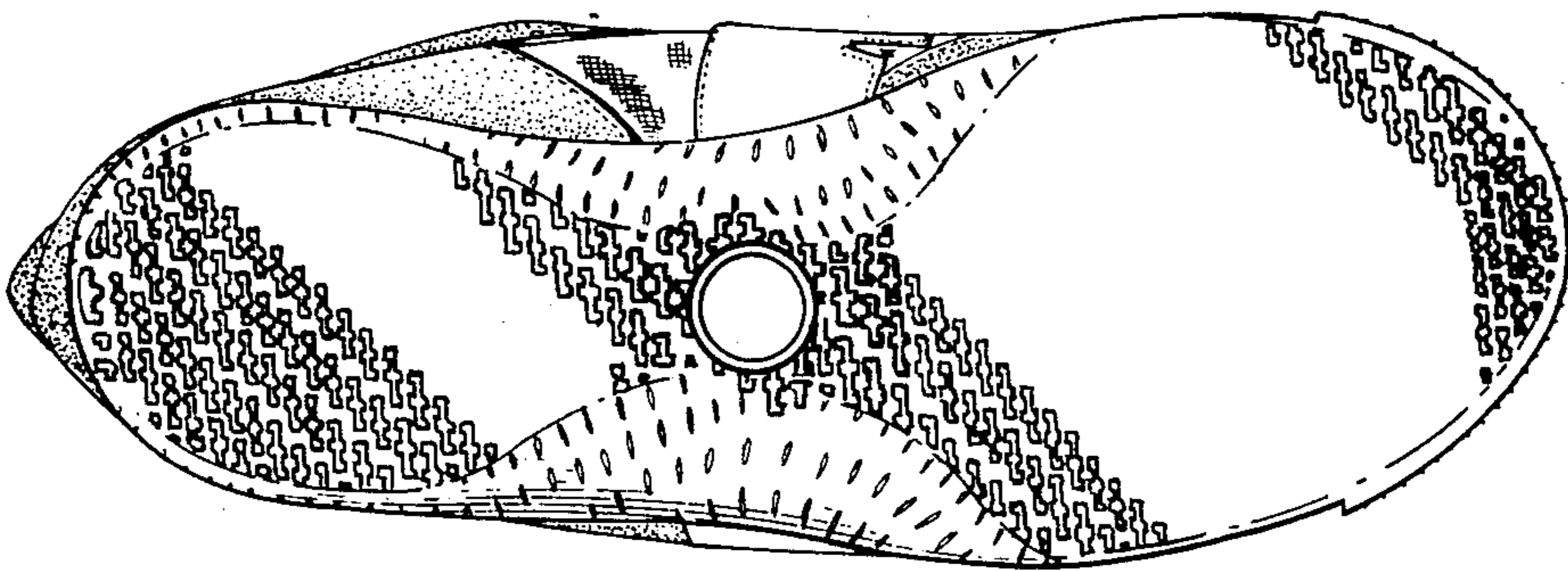

FIG. 7

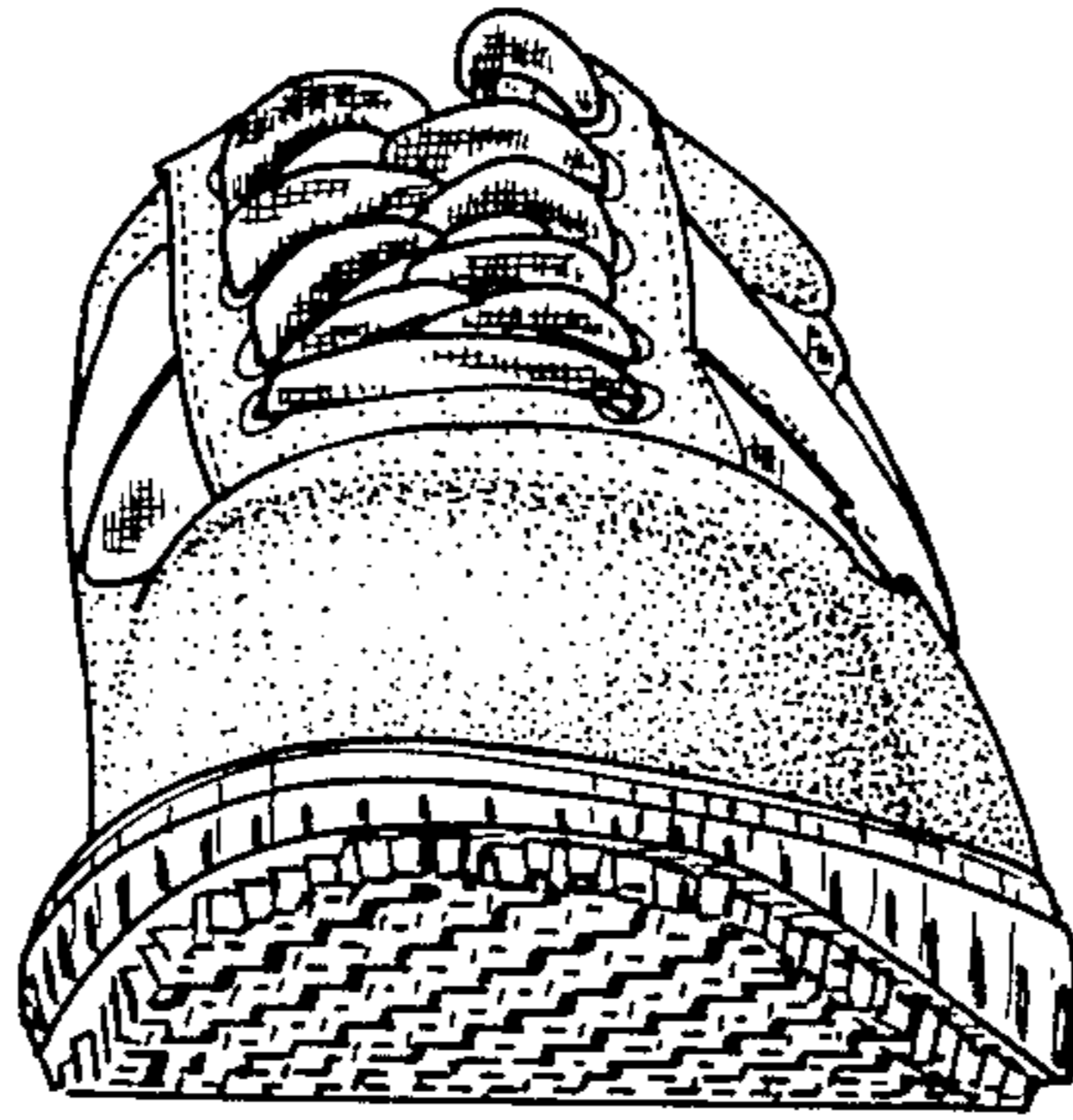

FIG. 8

