

[54] LID

4,163,503 8/1979 McKinnon ..... 220/18

[76] Inventor: Robert M. McKinnon, P.O. Box 648, Bedford, Tex. 76021

Primary Examiner—Nelson C. Holtje  
Attorney, Agent, or Firm—Wm. T. Wofford

[\*\*] Term: 14 Years

[57] CLAIM

The ornamental design for a lid, as shown and described.

[21] Appl. No.: 3,583

[22] Filed: Jan. 15, 1979

DESCRIPTION

[51] Int. Cl. .... D10-07

FIG. 1 is a top perspective view of a lid showing my new design;

[52] U.S. Cl. .... D10/103; D10/99

FIG. 2 is a front elevational view thereof, the rear being a mirror image thereto;

[58] Field of Search ..... D10/96, 46, 97, 99 R, D10/100, 101, 102, 103; 73/201, 273; 220/3.8, 18, 257, 287, 307

FIG. 3 is a right side elevational view thereof, the left side being a mirror image thereto;

FIG. 4 is a bottom perspective view thereof;

FIG. 5 is a top perspective view thereof, wherein the door is in an open position;

FIG. 6 is a bottom perspective view thereof, wherein the door is in an open position;

FIG. 7 is a top plan view thereof;

FIG. 8 is a bottom plan view thereof.

[56] References Cited

U.S. PATENT DOCUMENTS

1,139,188	5/1915	Kane .....	137/371 X
3,913,400	10/1975	Floren .....	73/431 X
3,921,449	11/1975	Hauffe .....	137/371 X
4,065,020	12/1977	Carson .....	220/18

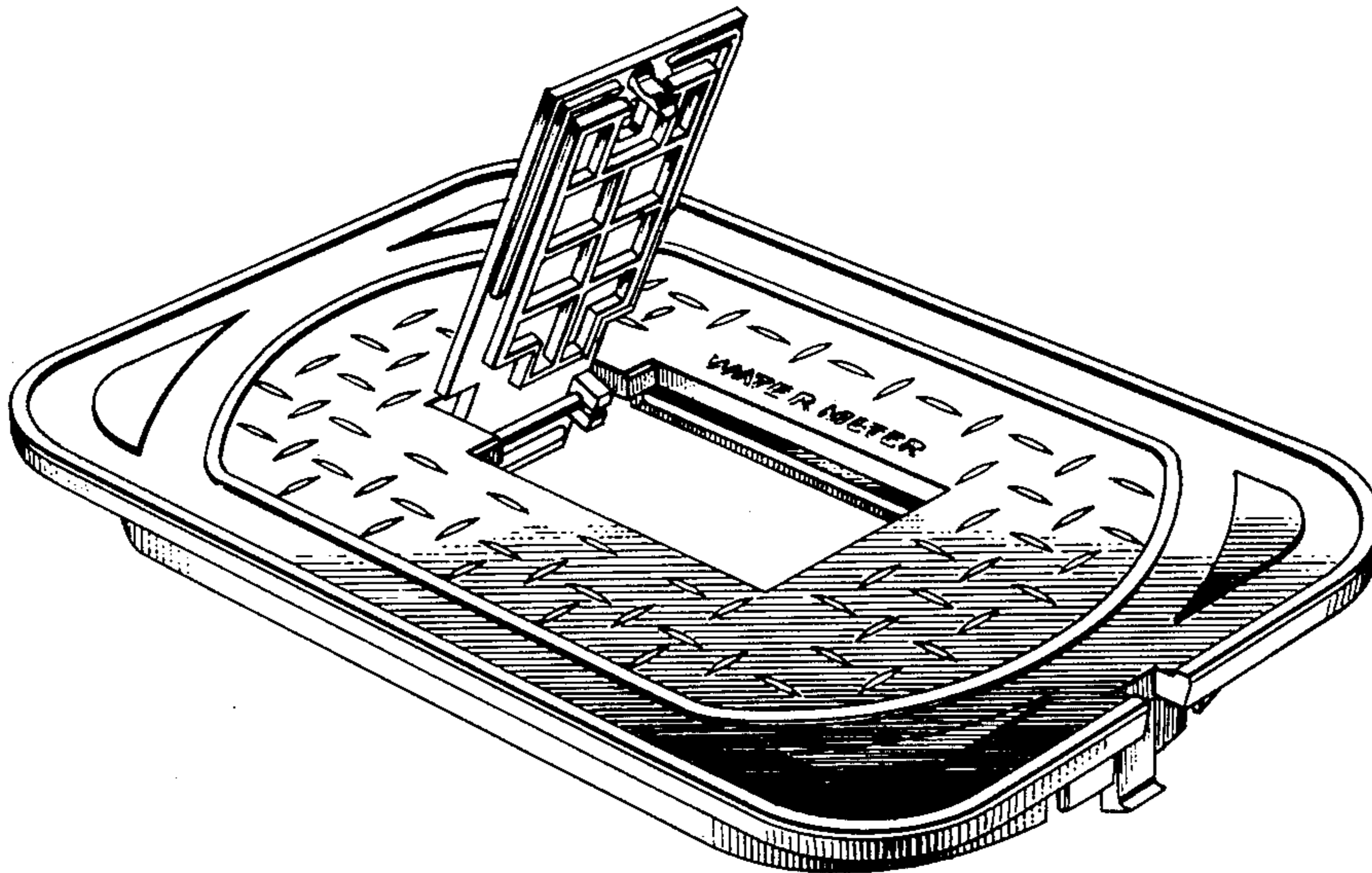

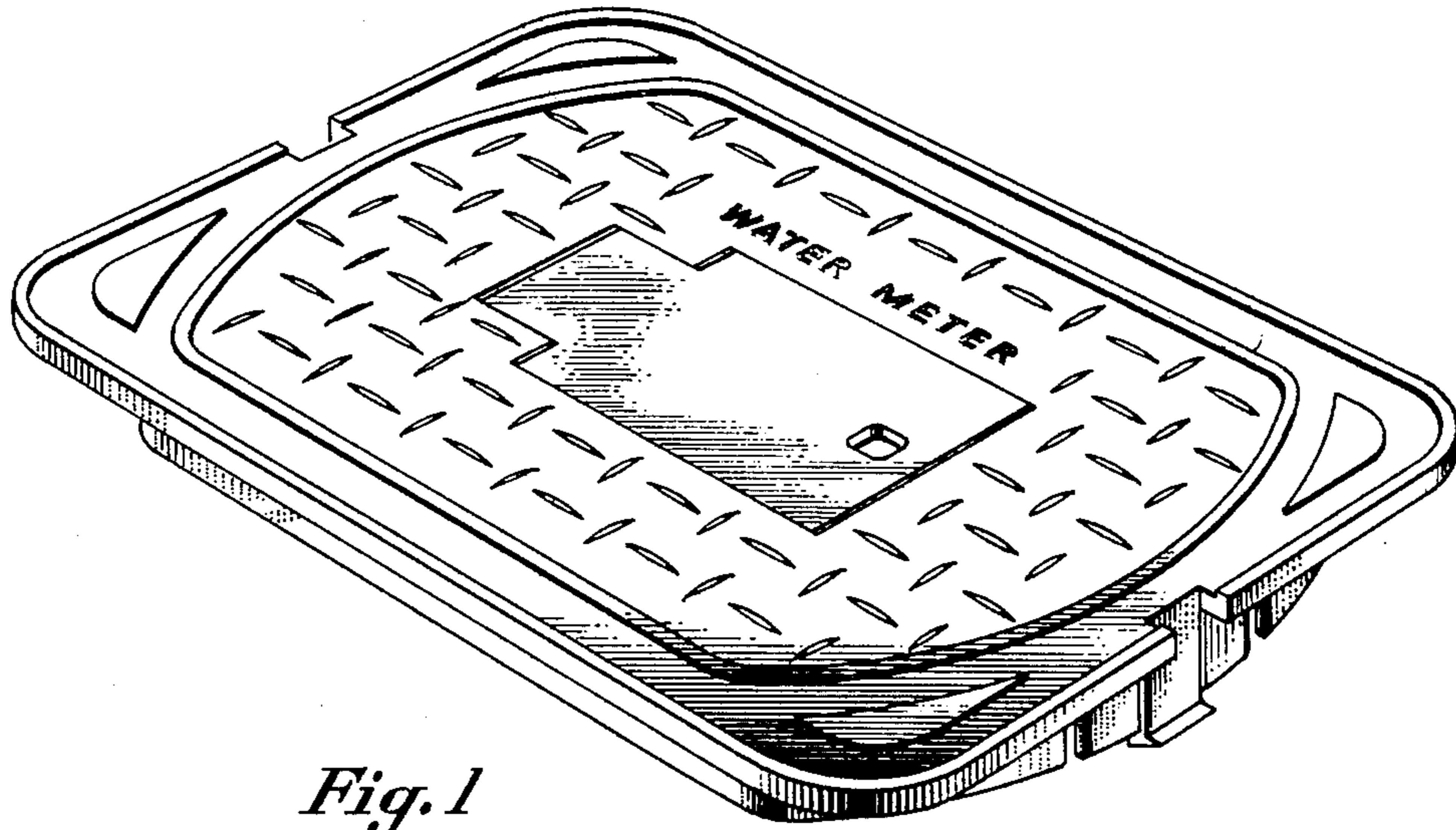

*Fig. 1*

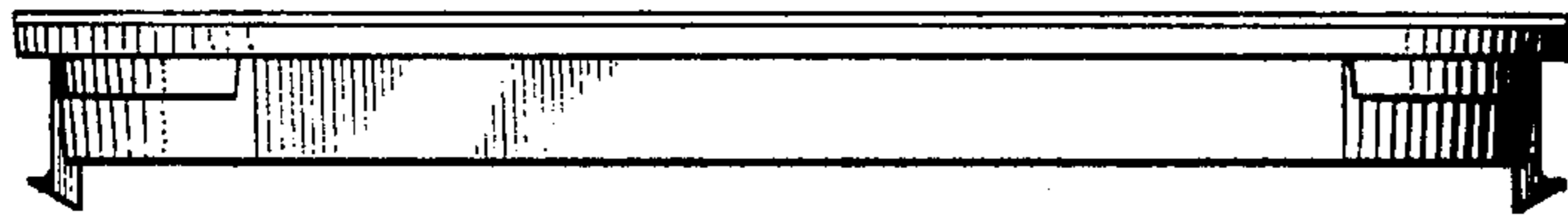

*Fig. 2*



*Fig. 3*

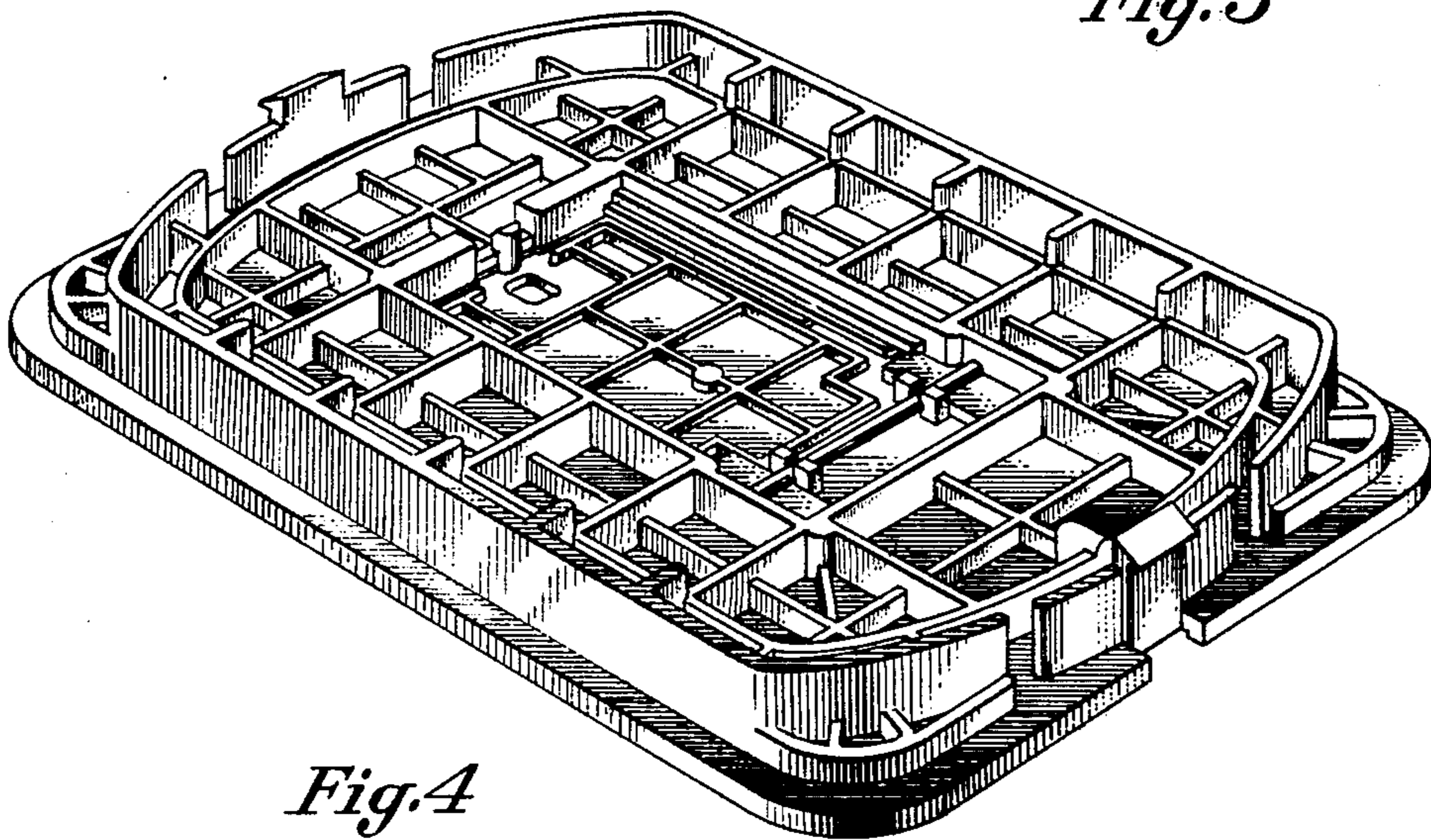

*Fig. 4*

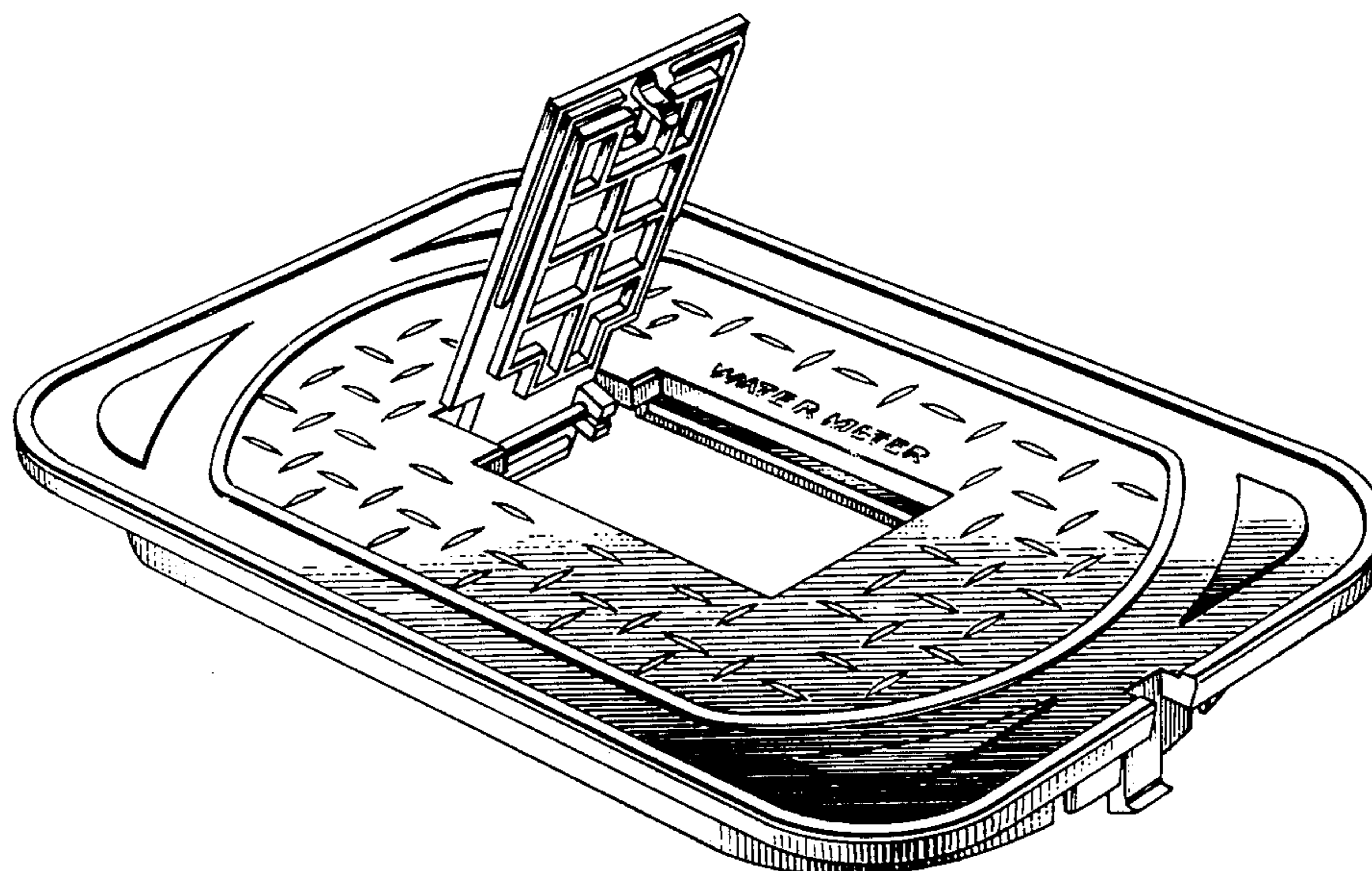

*Fig. 5*

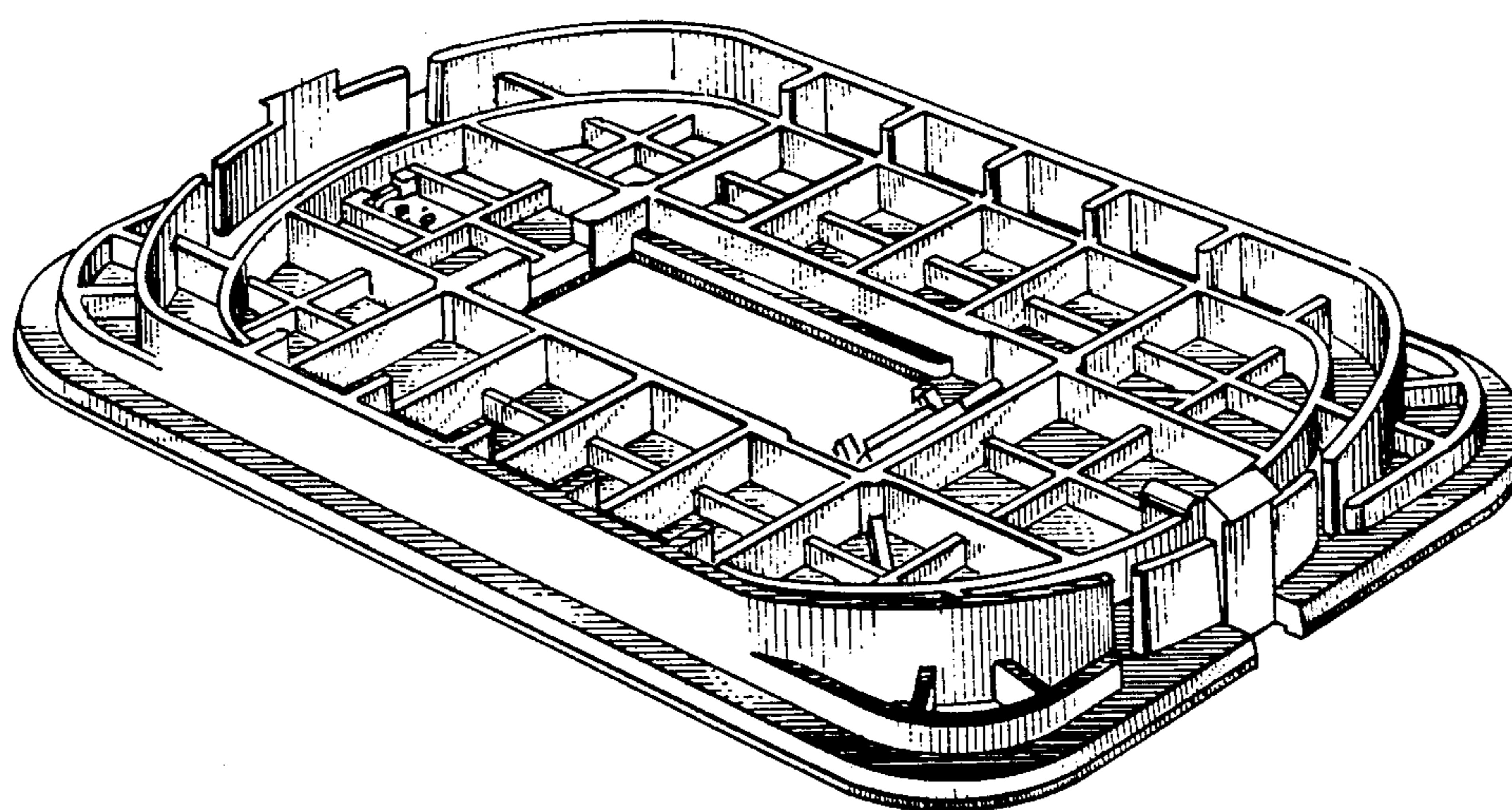

*Fig. 6*

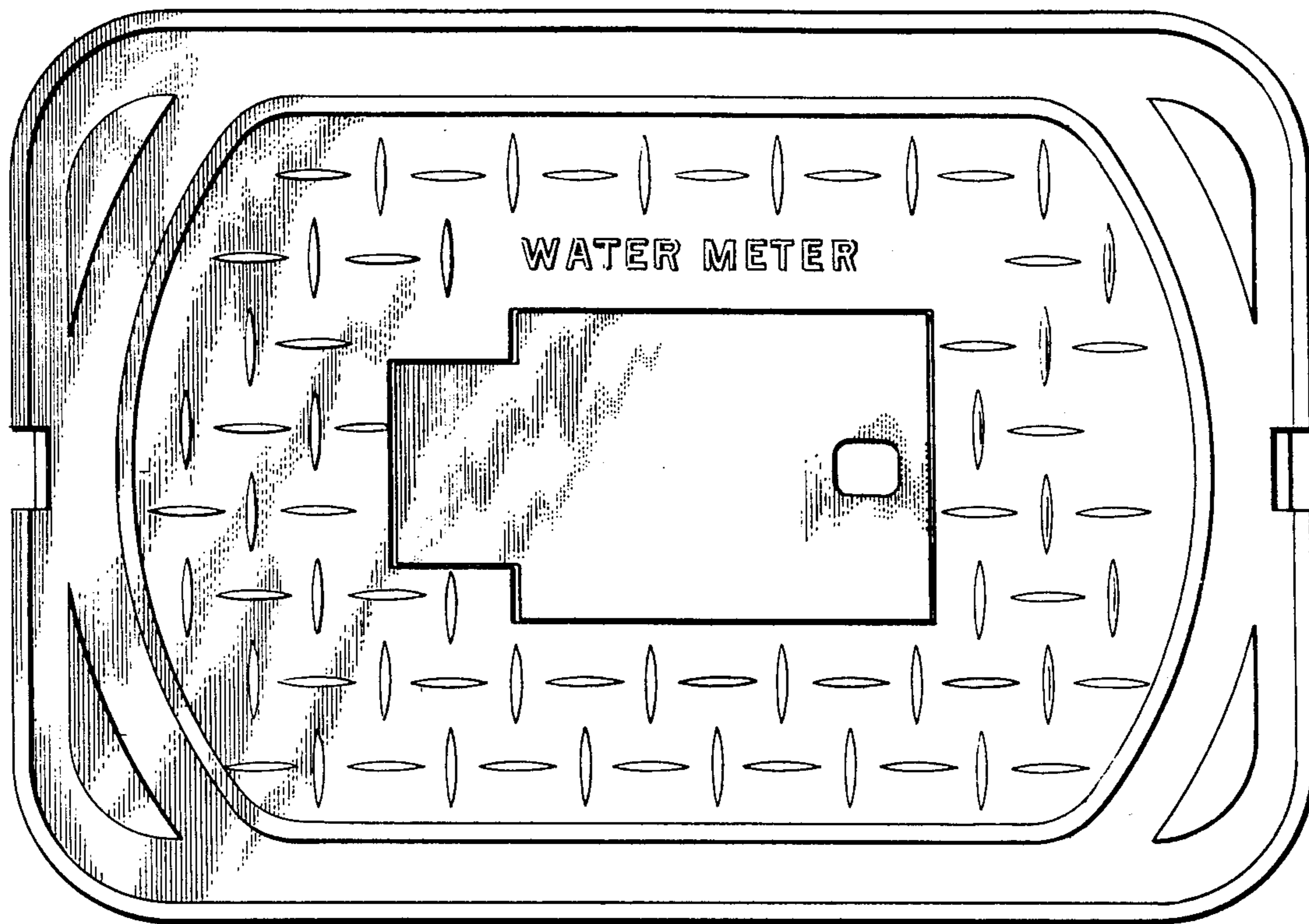

*Fig. 7*

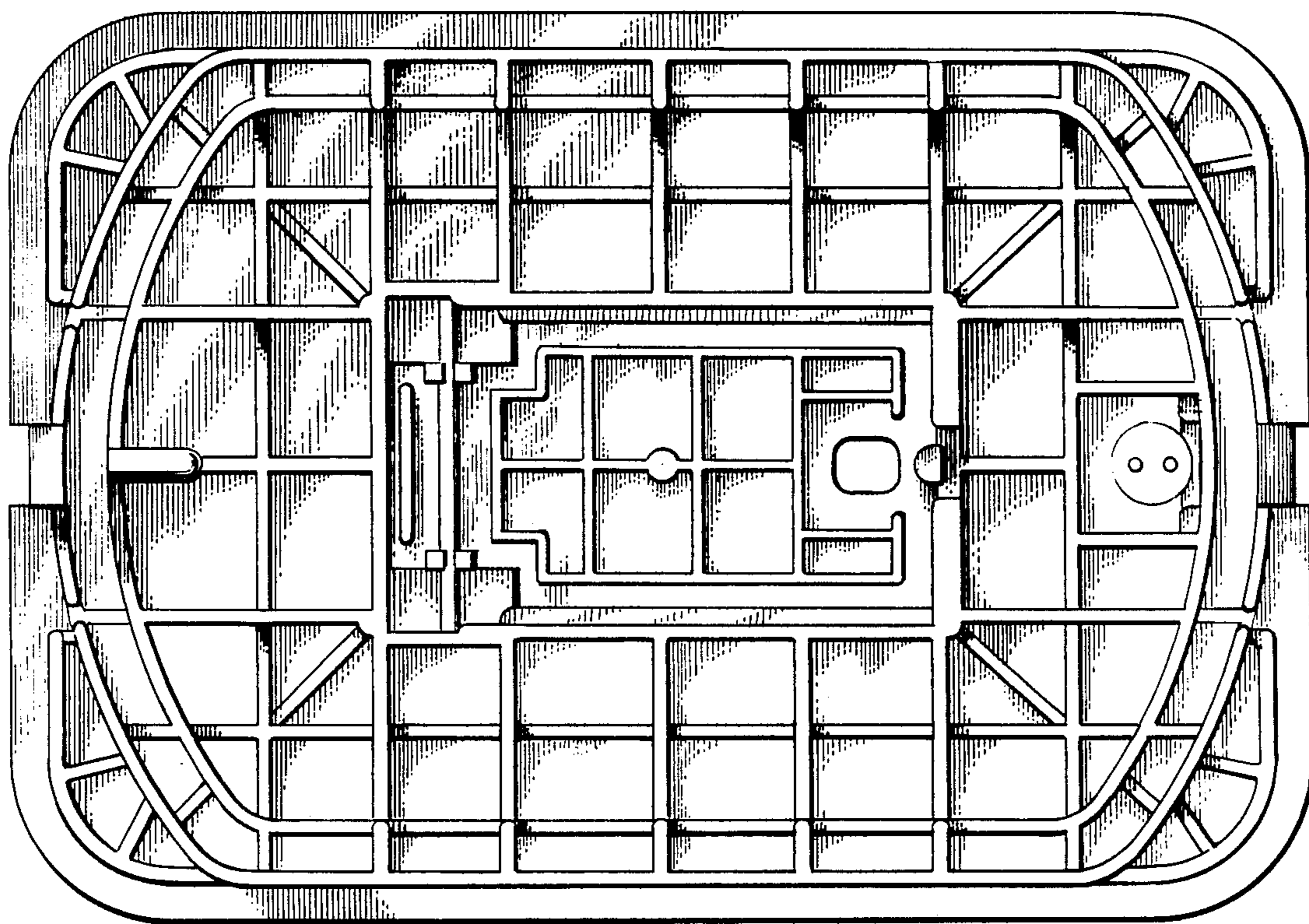

*Fig. 8*