

[54] LUNCH BOX

[76] Inventor: Thomas A. Baird, 3580 W. Loma Linda, Fresno, Calif. 93711

[**] Term: 7 Years

[21] Appl. No.: 964,599

[22] Filed: Nov. 29, 1978

[51] Int. Cl. D07-07; D03-01

[52] U.S. Cl. D7/76; D7/5; D9/196; D21/87

[58] Field of Search D21/87; D7/76, 77, 78, D7/41, 5; D12/72; D9/196

[56] References Cited

U.S. PATENT DOCUMENTS

- D. 201,772 7/1965 Cohen et al. D12/72
- D. 243,392 2/1977 Fairthorne D12/157

D. 248,078 6/1978 Warnekros D7/37

Primary Examiner—Winifred E. Herrmann
Attorney, Agent, or Firm—Richard M. Worrel

[57] CLAIM

The ornamental design for a lunch box, as shown and described.

DESCRIPTION

FIG. 1 is a front elevational view of the lunch box showing my new design.

FIG. 2 is a rear elevational view thereof.

FIG. 3 is a top plan view thereof.

FIG. 4 is a bottom plan view thereof.

FIG. 5 is a cross-sectional view thereof.

FIG. 6 is a perspective view thereof.

FIG. 7 is a perspective view thereof, the lid being shown in an open condition.

FIG. 8 is a side elevational view thereof with the opposite side being identical to the side shown.

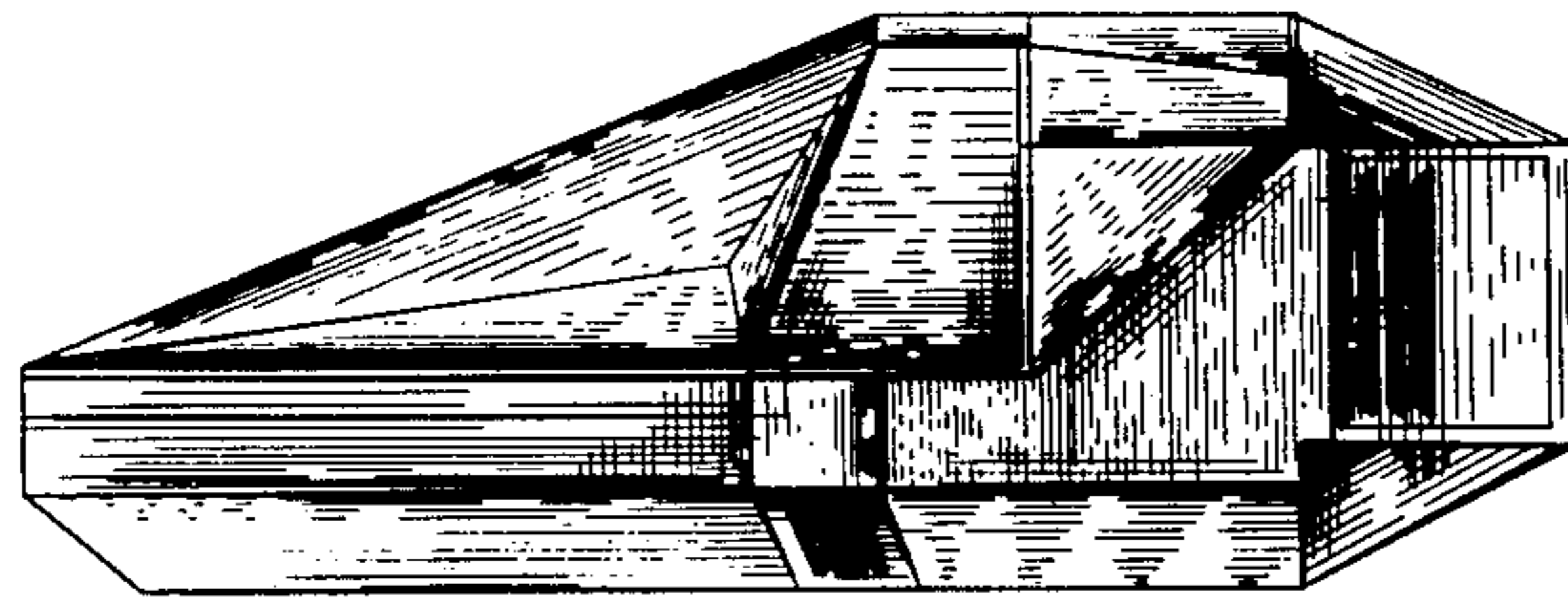
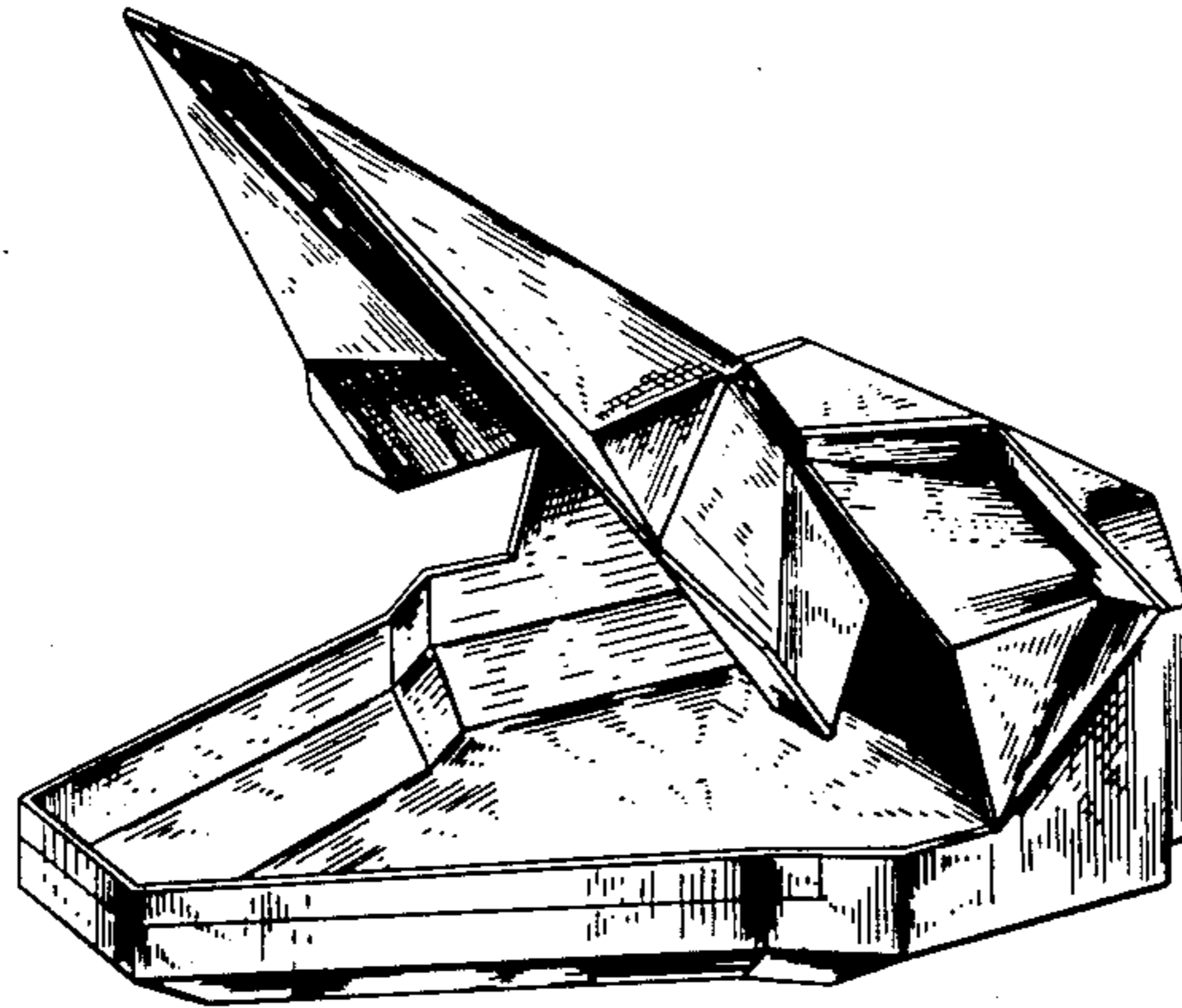

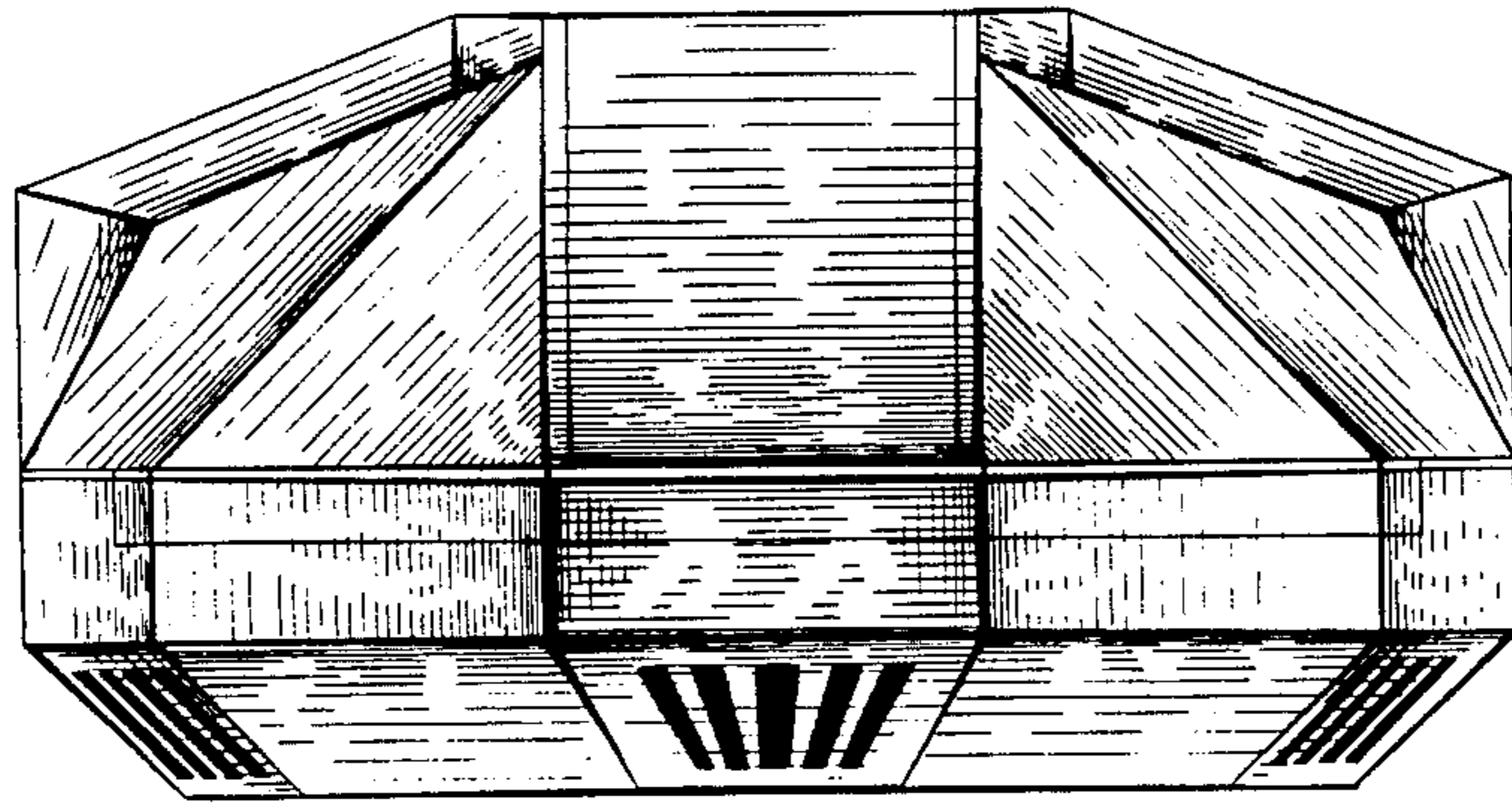

FIG. 1

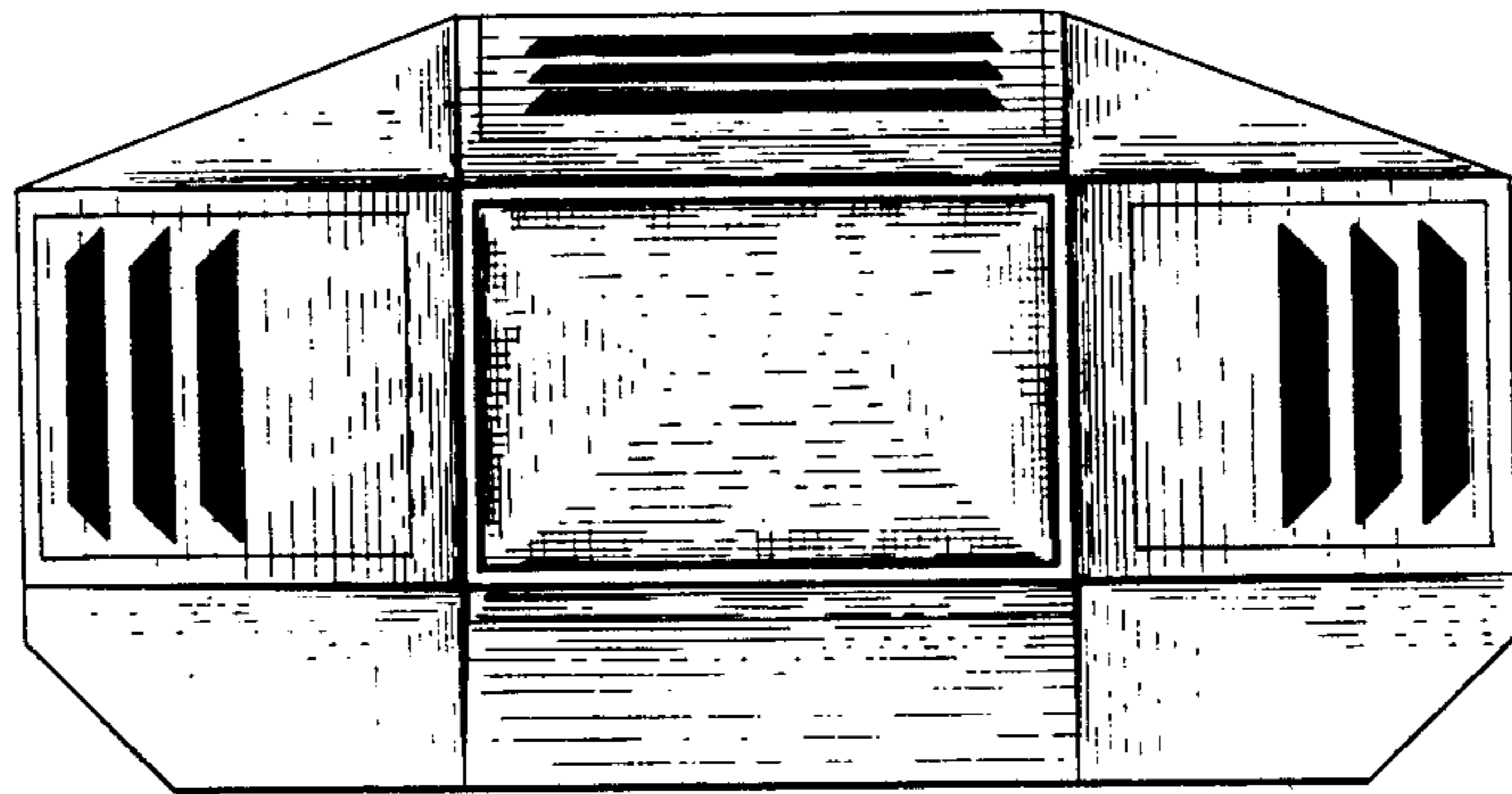

FIG. 2

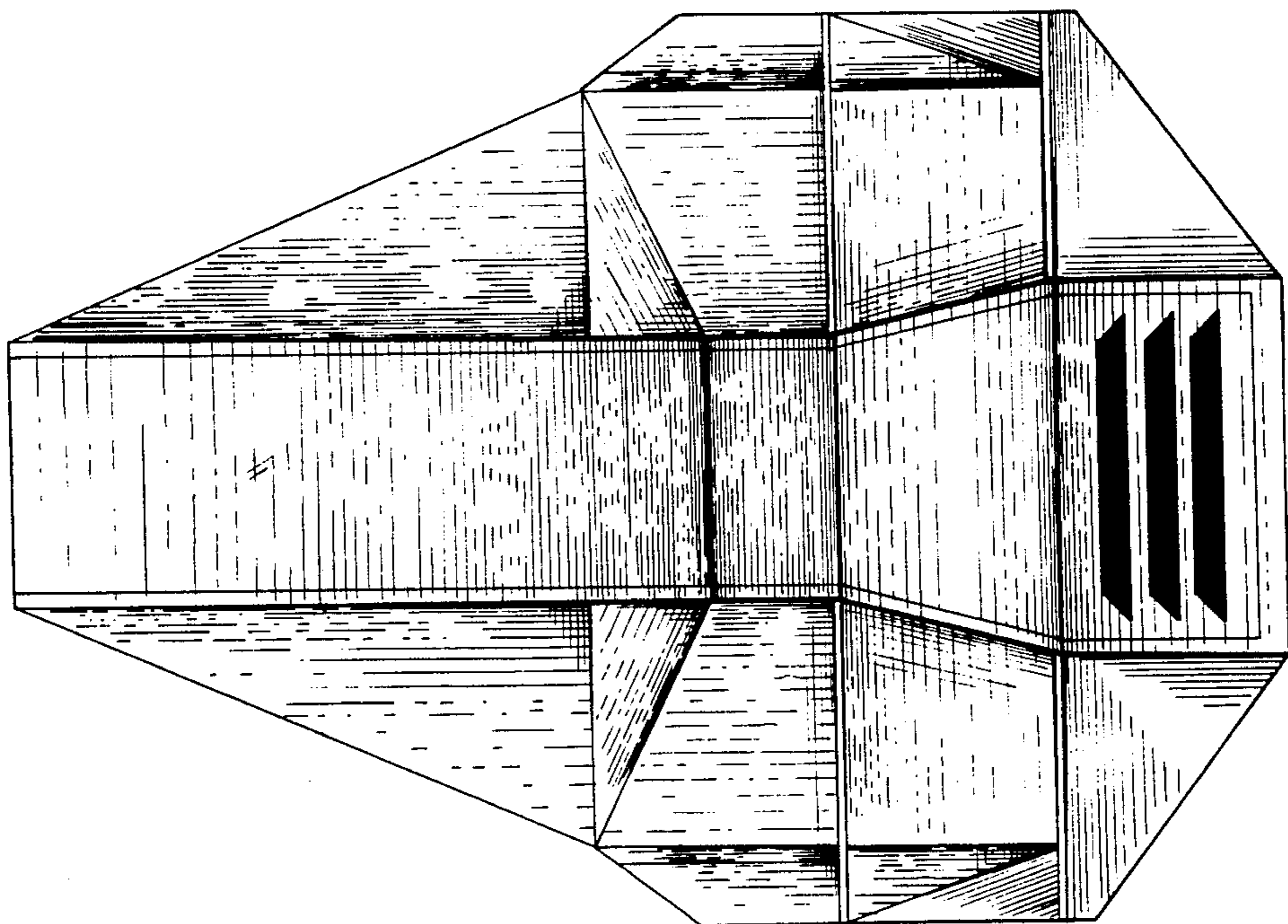

FIG. 3

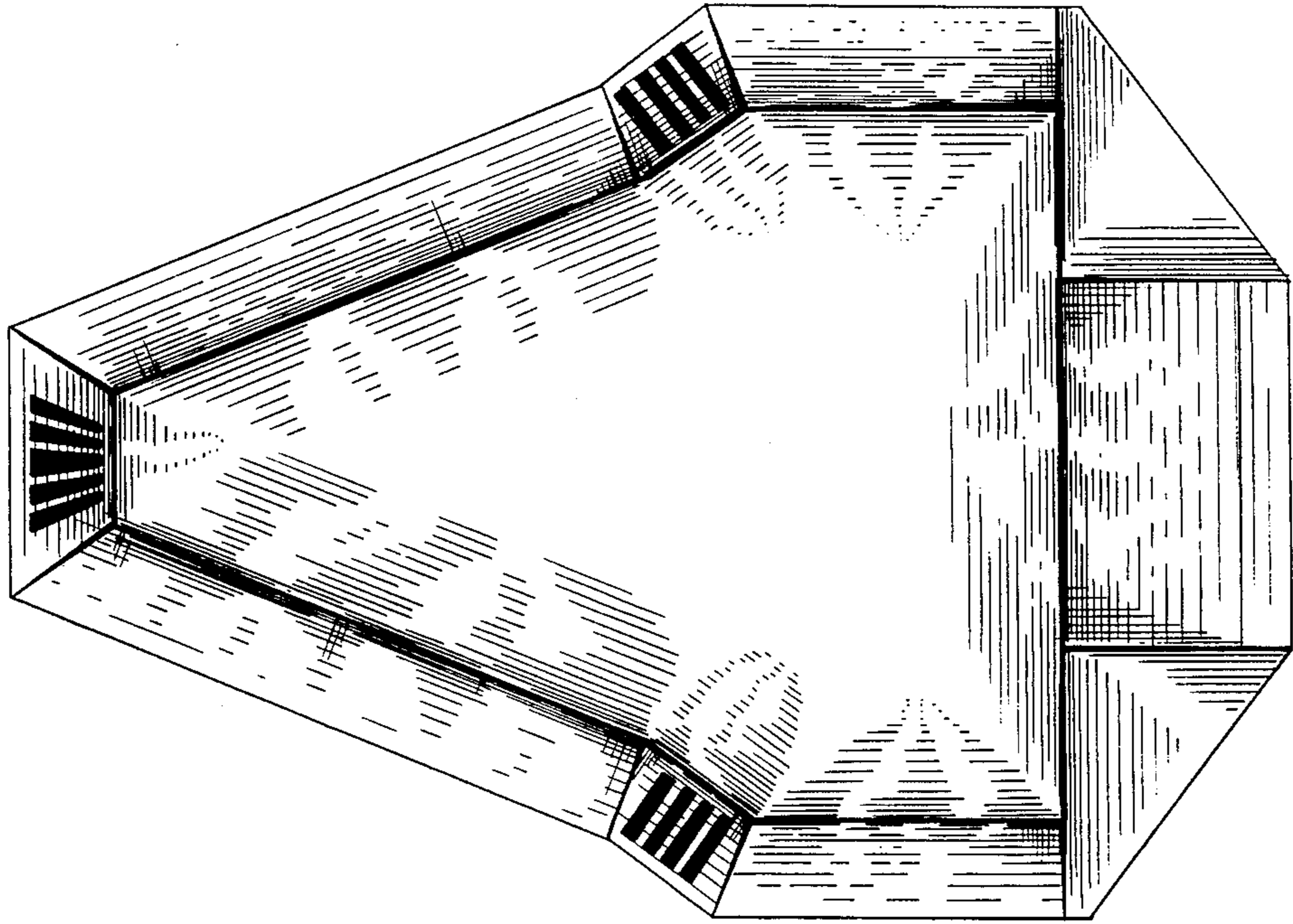

FIG. 4

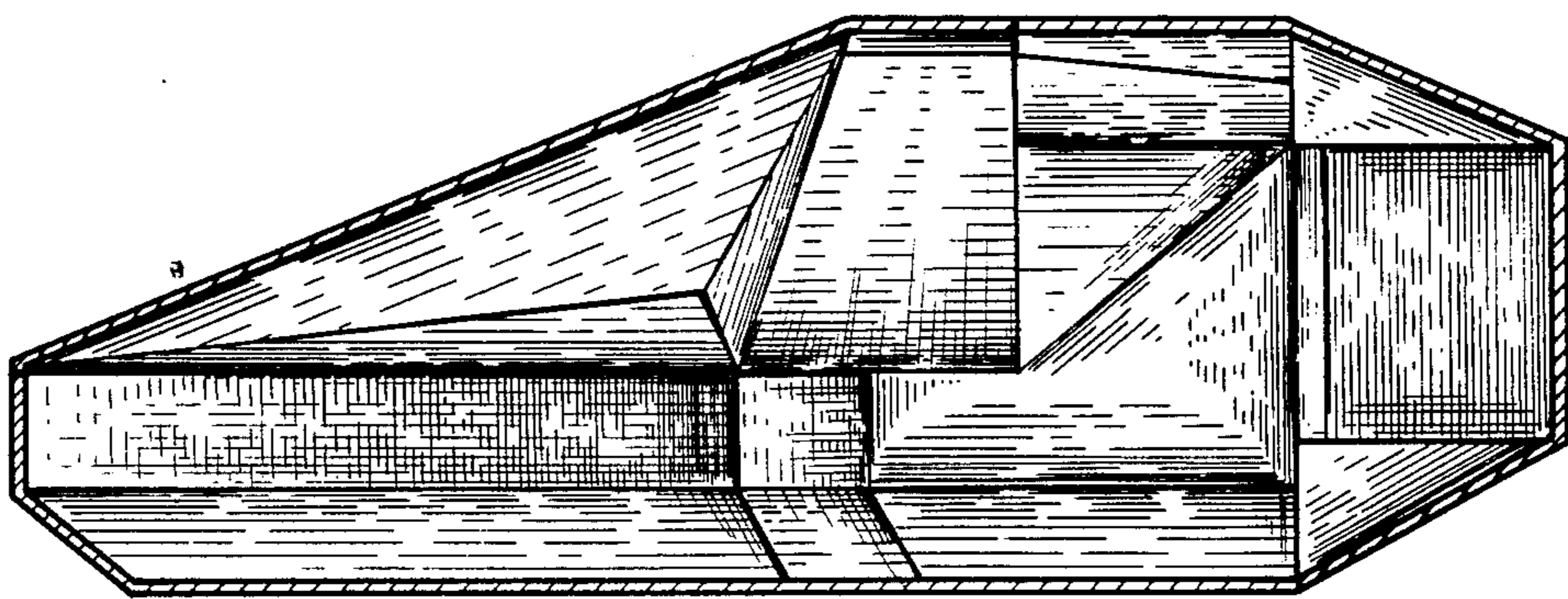

FIG. 5

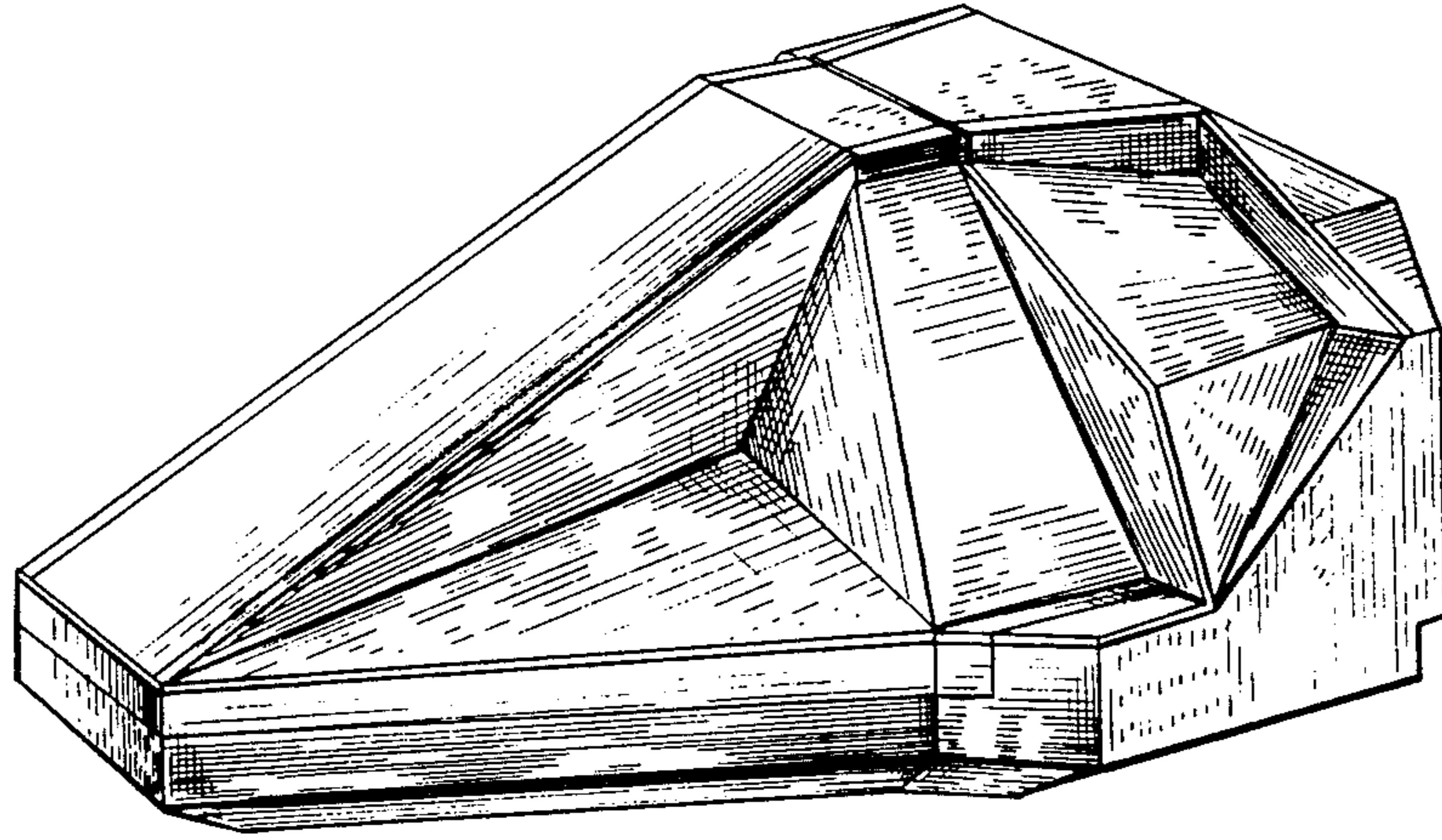

FIG. 6

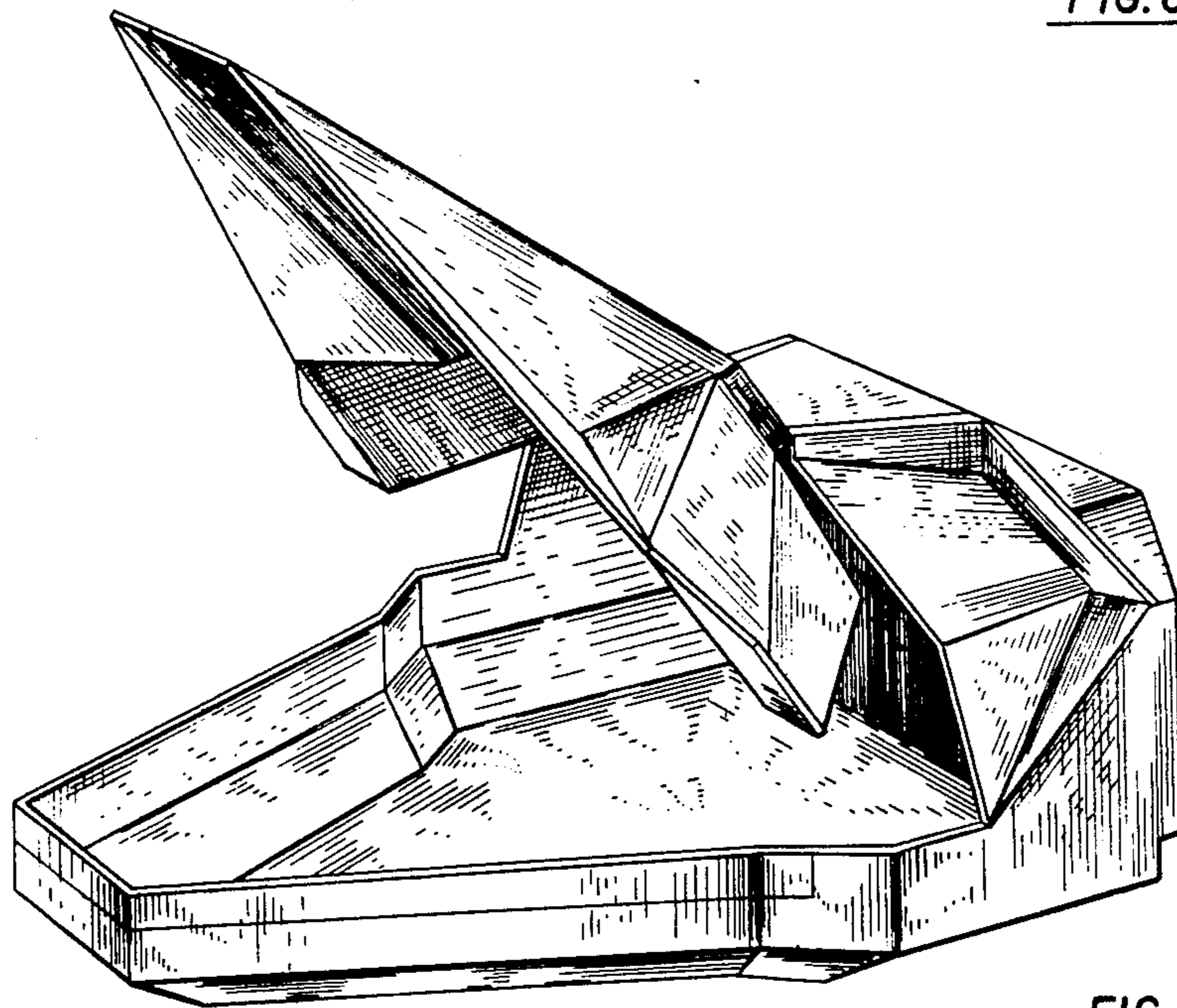

FIG. 7

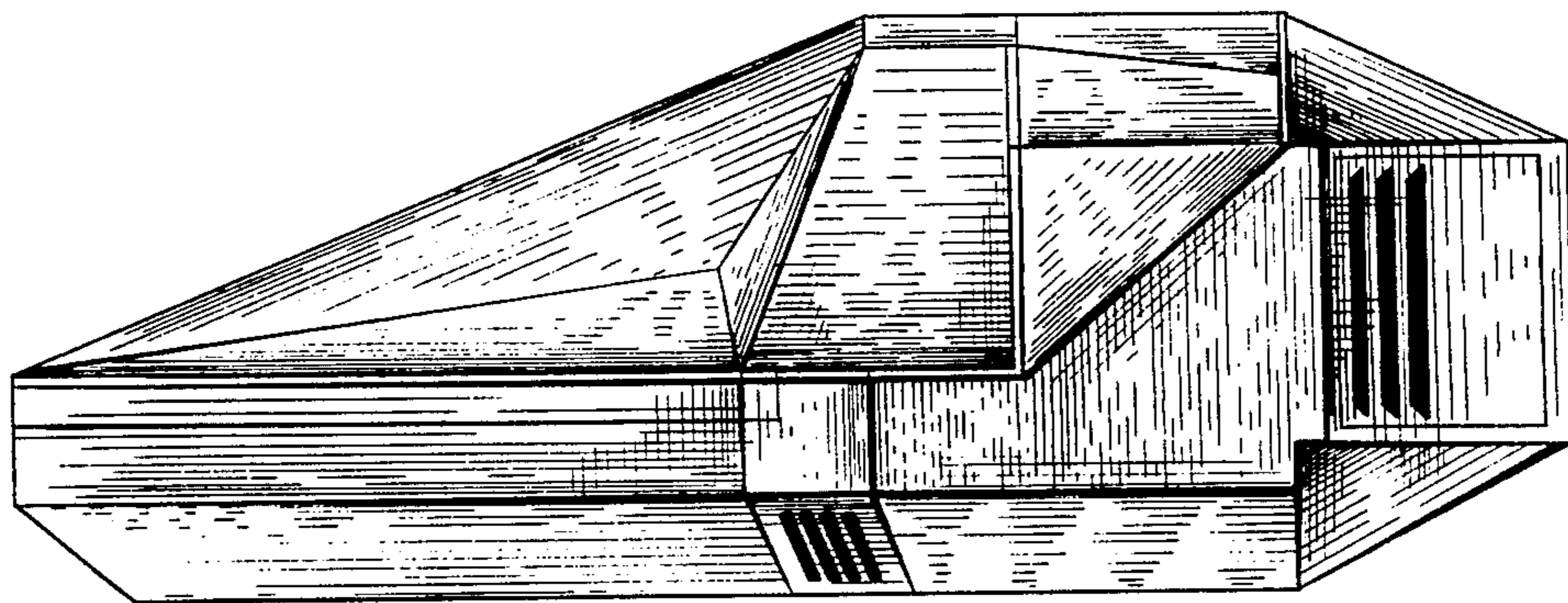

FIG. 8