

[54] SOLE FOR A SHOE

[75] Inventors: Anthony V. Amicone, Waterbury; Frank C. Cesare, Woodbury, both of Conn.

[73] Assignee: The Keds Corporation, Cambridge, Mass.

[**] Term: 14 Years

[21] Appl. No.: 950,938

[22] Filed: Oct. 12, 1978

[51] Int. Cl. D2-04

[52] U.S. Cl. D2/320

[58] Field of Search D2/320, 319, 321, 308-310, D2/264; 36/115, 124, 129, 25 R, 32 R, 59 R, 59 C

[56] References Cited

U.S. PATENT DOCUMENTS

- D. 123,898 12/1940 Tousley D2/320
- D. 201,864 8/1965 Smith 36/59 C X

D. 251,817 5/1979 Inohara D2/309

Primary Examiner—Donald B. Moyer
Attorney, Agent, or Firm—Charles A. Blank

[57] CLAIM

The ornamental design for a sole for a shoe, substantially as shown and described.

DESCRIPTION

FIG. 1 is a bottom plan view of a sole for a shoe showing our new design;
 FIG. 2 is a side elevational view of one side of the FIG. 1 sole;
 FIG. 3 is a side elevational view of the other side of the FIG. 1 sole;
 FIG. 4 is a front elevational view of the FIG. 1 sole;
 FIG. 5 is a rear elevational view of the FIG. 1 sole;
 FIG. 6 is a sectional view of the FIG. 1 sole, taken substantially as indicated by line 6—6 of FIG. 1;
 FIG. 7 is a sectional view of the FIG. 1 sole, taken substantially as indicated by line 7—7 of FIG. 1; and
 FIG. 8 is a sectional view of the FIG. 1 sole, taken substantially as indicated by line 8—8 of FIG. 2.

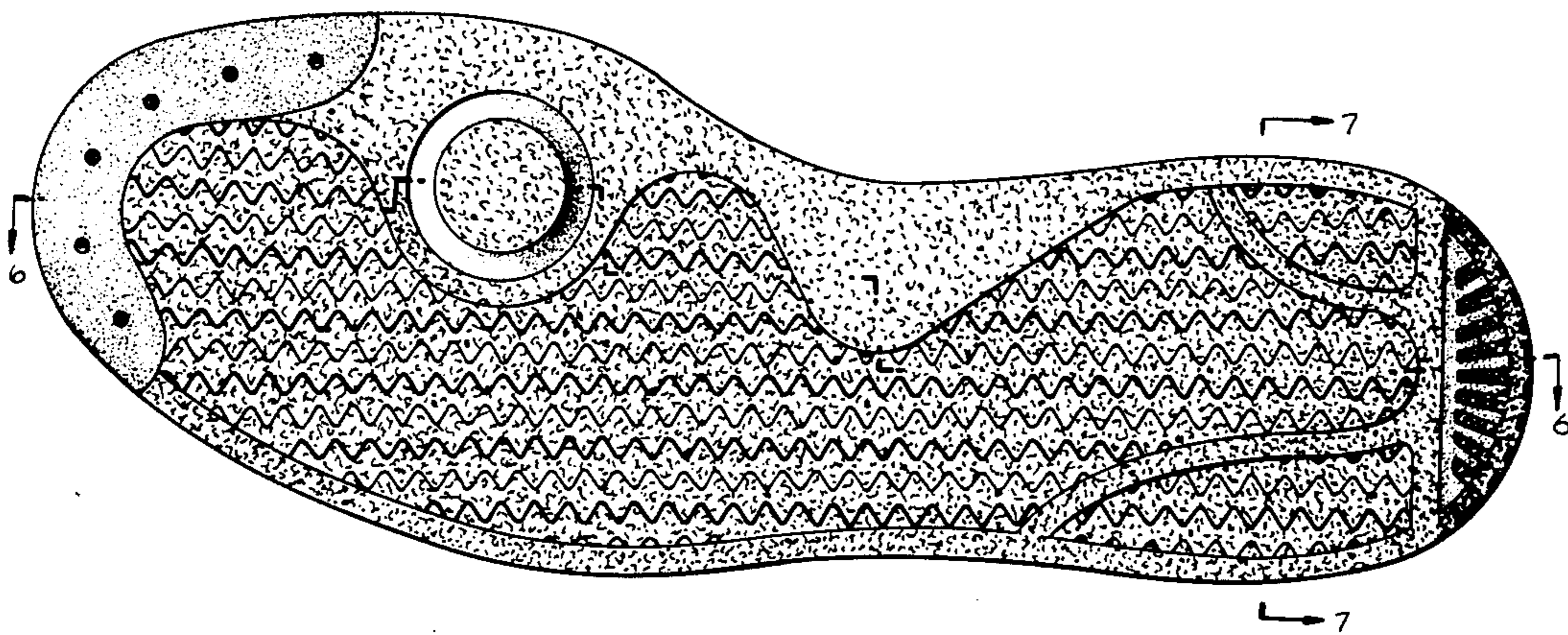
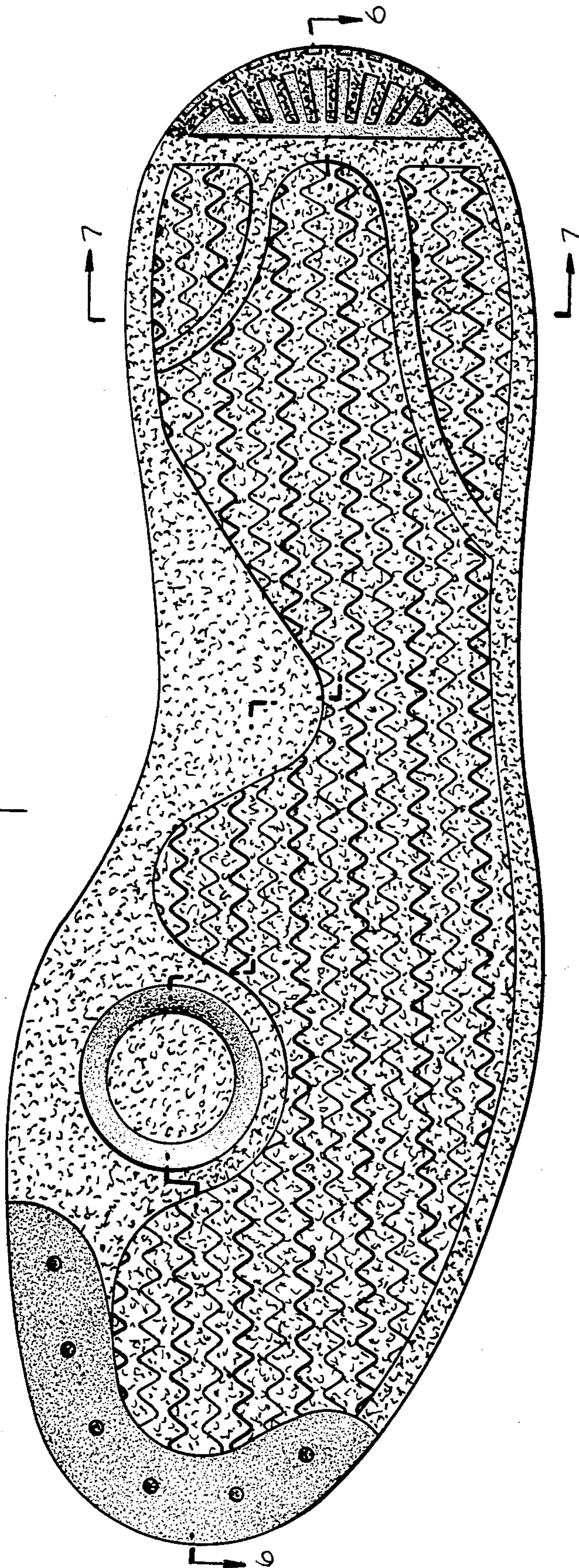

Fig. 1.



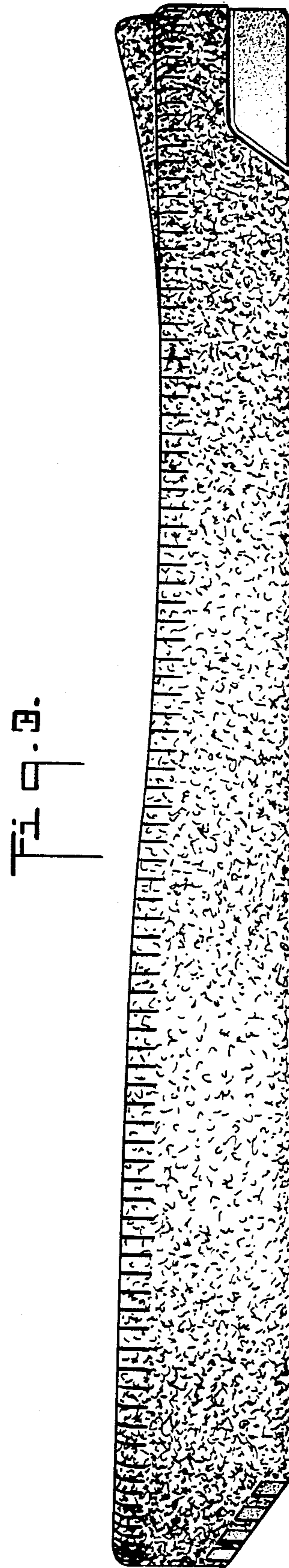
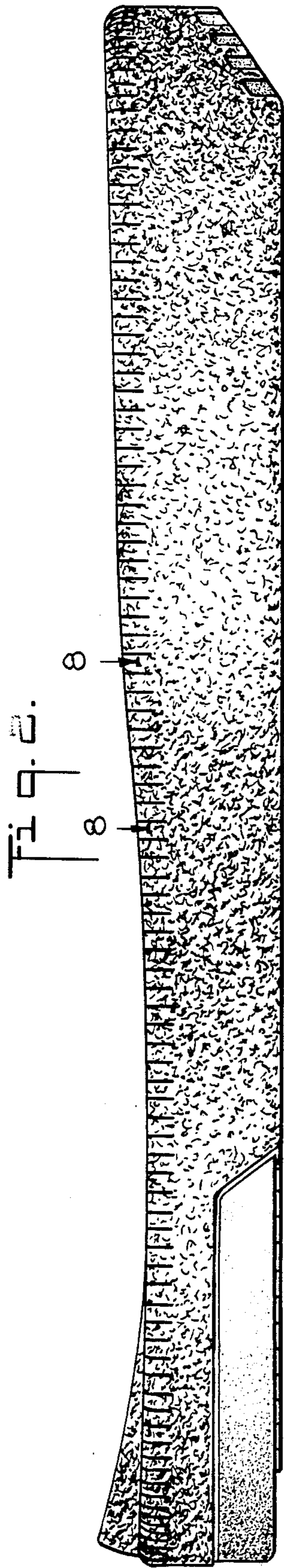

Fig. 4.

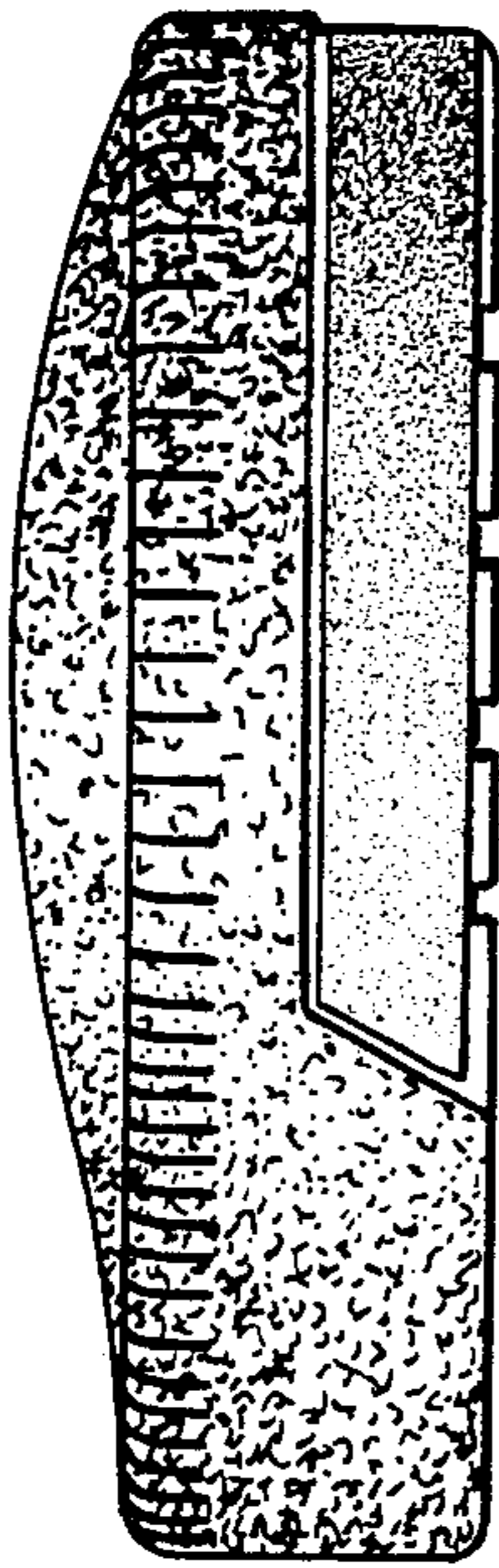

Fig. 5.

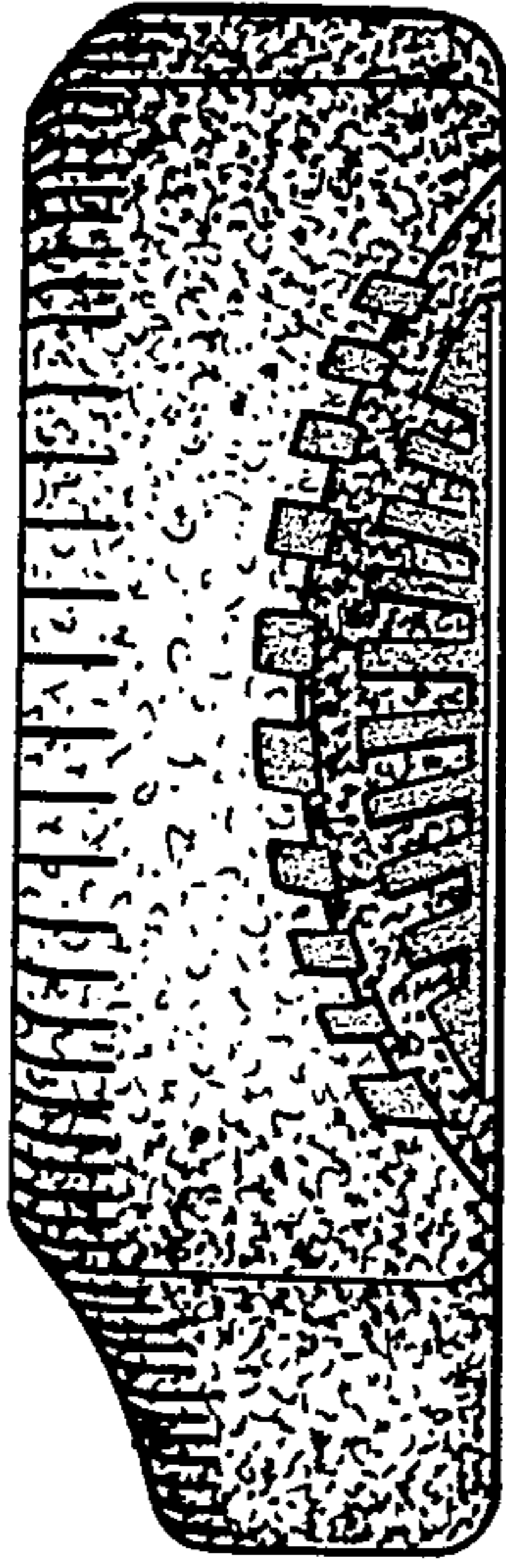

Fig. 6.

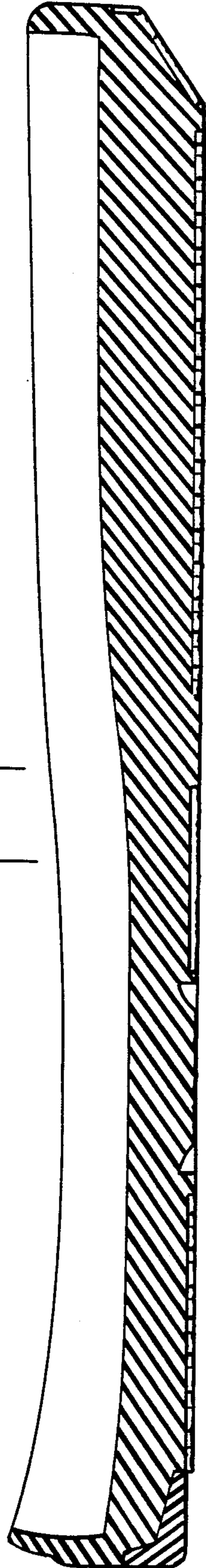

Fig. 7.

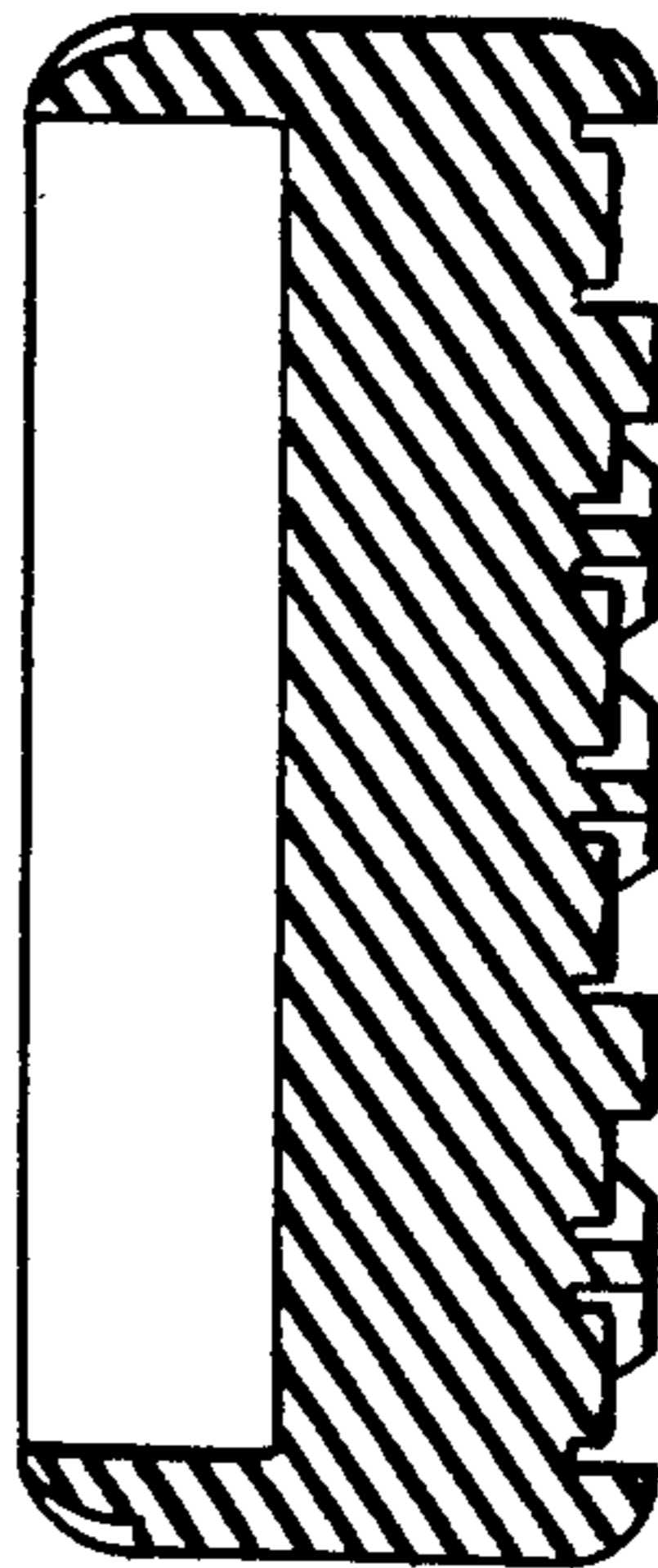

Fig. 8.

