

- [54] WALL PLATE-BURLAP IN FRAME
- [75] Inventors: Joan K. Creamer; Donald DeLuca, both of Warwick, R.I.
- [73] Assignee: General Electric Company
- [**] Term: 14 Years
- [21] Appl. No.: 619,864
- [22] Filed: Oct. 6, 1975
- [51] Int. Cl. D8-09
- [52] U.S. Cl. D8/353; D8/351
- [58] Field of Search D8/179-186, D8/350-353; 174/66; D6/241, 242; D92/1 R, 1 QQ

[56] **References Cited**
 U.S. PATENT DOCUMENTS
 D. 176,714 1/1956 Fitzgerald D8/350

OTHER PUBLICATIONS
 Sweet's Architectural Catalog File, 1973, sec. 10.12/CL, p. 9, Burlap Swatches.
 Sears, F & W 1968, Phila. Ed., p. 1228, Item 21 Contemporary Wall Plate.
 Sweets Architectural File 1970, Section 3c/Un, p. 2, Item 23, "Pillow Squares", sheet steel.
 Sears, F & W 1968, Phila. Ed., p. 1228, Item 23 Country Kitchen Wall Plate.

Primary Examiner—Wallace R. Burke
Assistant Examiner—B. J. Bullock

Attorney, Agent, or Firm—Paul E. Rochford

[57] **CLAIM**

The ornamental design for a wall plate-burlap in frame, as shown and described.

DESCRIPTION

FIG. 1 is a photographic perspective view of a wall plate for a switch illustrating our new design.
 FIG. 2 is a front elevational view of the wall plate of FIG. 1.
 FIG. 3 is a photographic front elevational view of a wall plate for a duplex receptacle illustrating our new design.
 FIG. 4 is a photographic front elevational view of a wall plate for a side-by-side switch and receptacle illustrating our new design.
 FIG. 5 is a rear elevational view of the wall plate of FIG. 1.
 FIG. 6 is a side elevational view of the wall plate as in FIG. 1.
 FIG. 7 is an end plan view of the wall plate of FIG. 1.
 FIG. 8 is a vertical sectional view of the wall plate of FIG. 5 taken in the direction of the arrows on line 8-8 of FIG. 5;
 FIG. 9 is a horizontal sectional view of the wall plate of FIG. 5 taken in the direction of the arrows on line 9-9 of FIG. 5;
 FIG. 10 is a vertical elevational view of a wall plate for two side-by-side switches illustrating our new design, the surface pattern which is partially shown being understood to repeat uniformly across the circumscribed area.

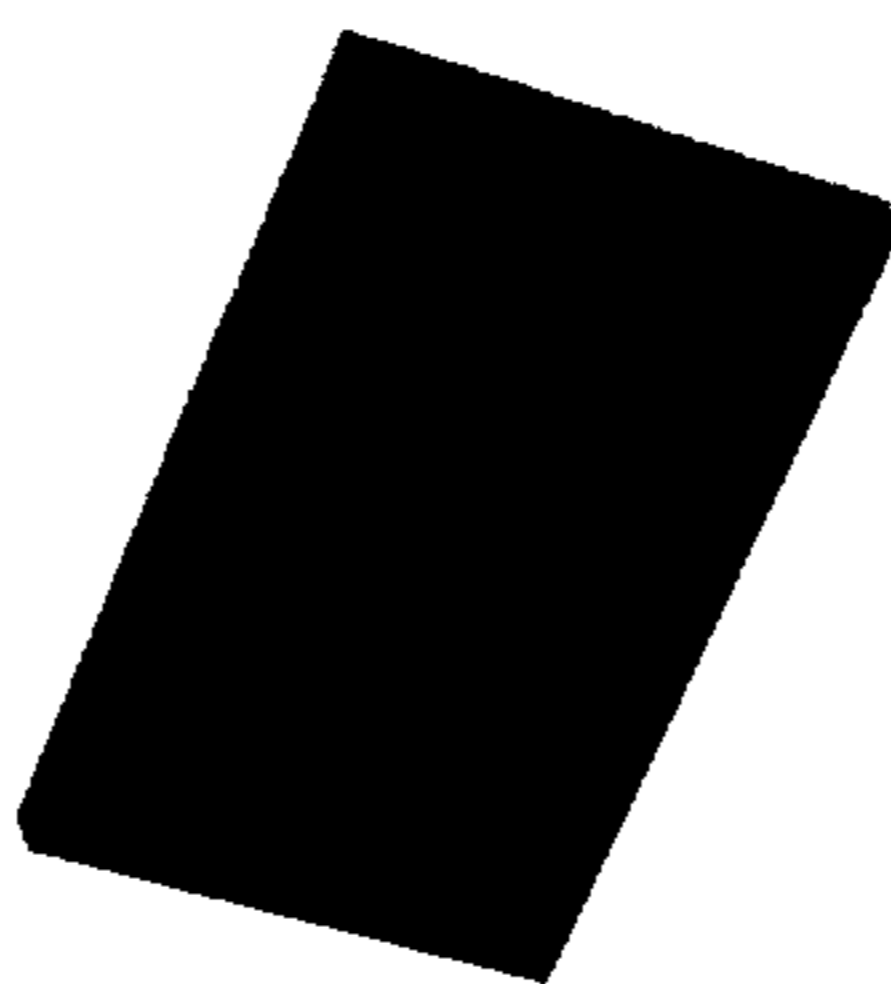



FIG. 1

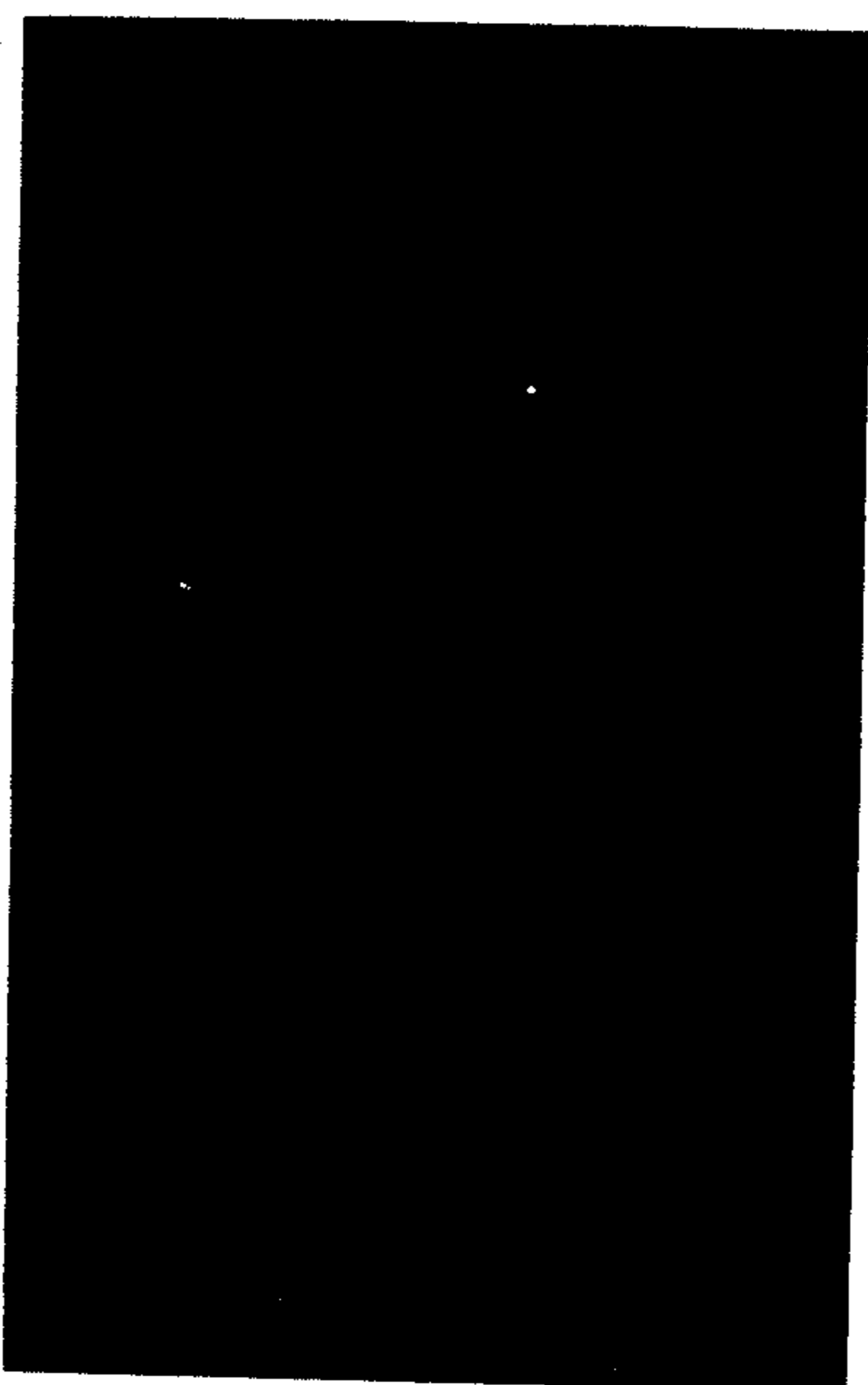

FIG. 2

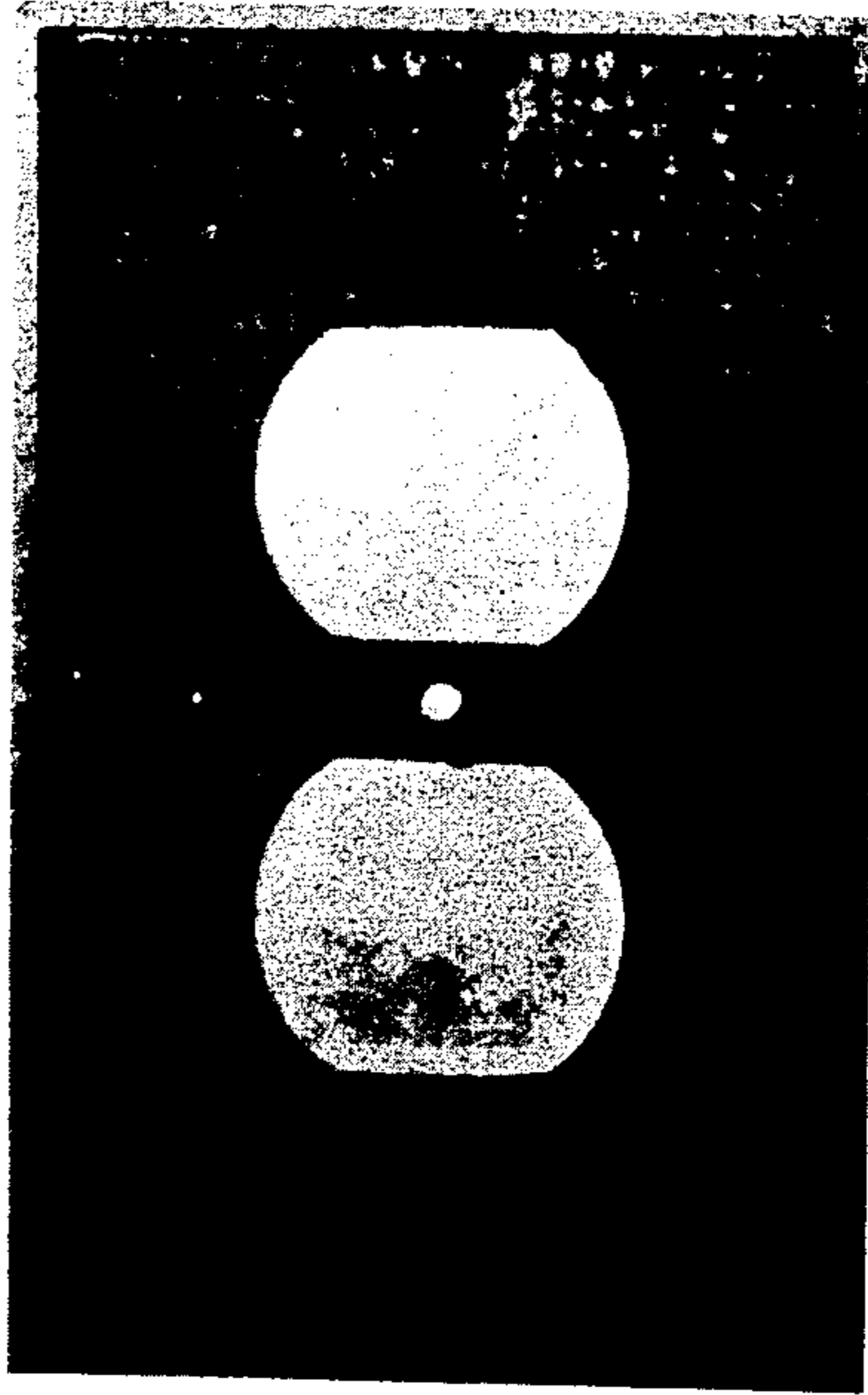

FIG. 3

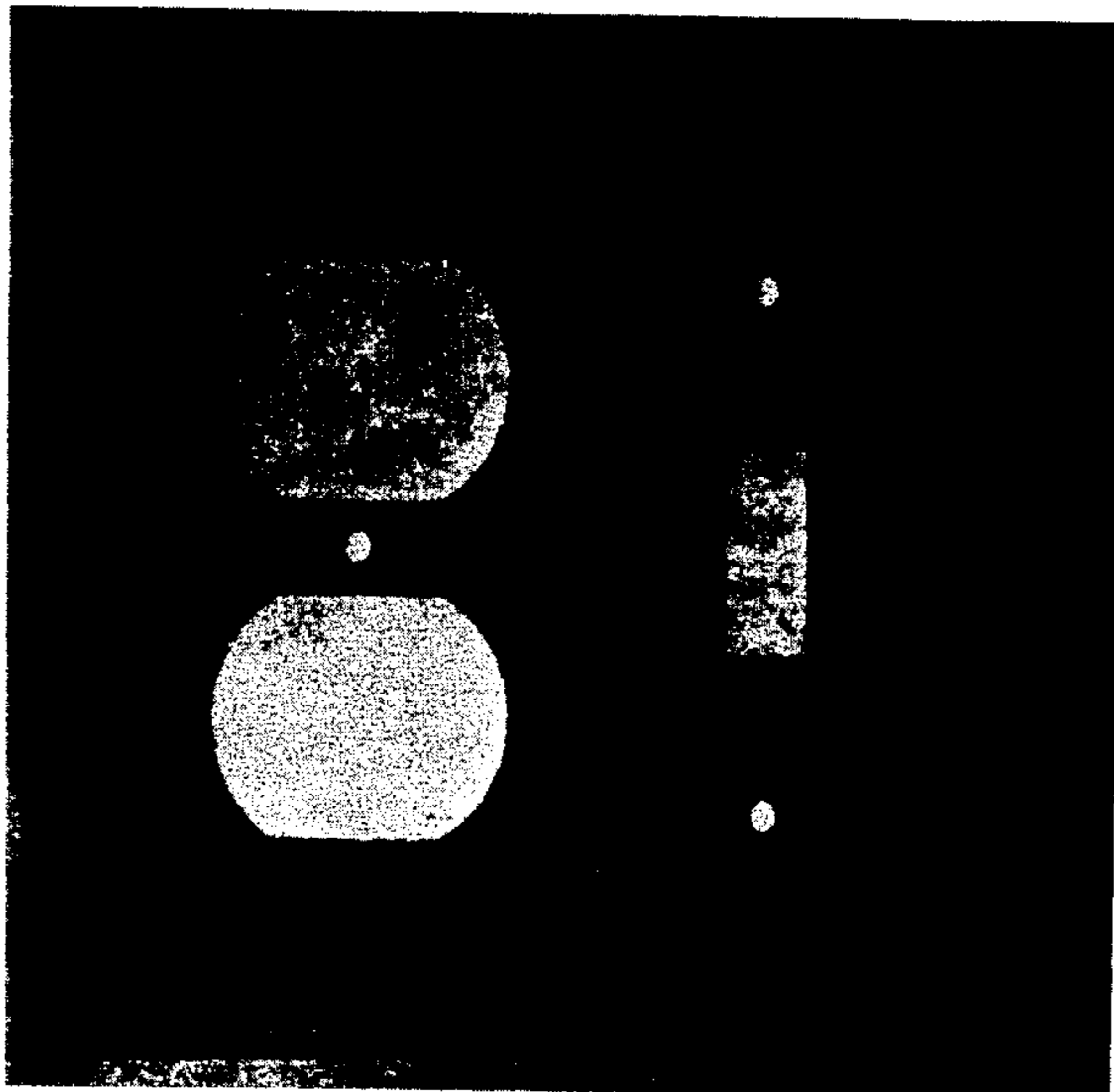

FIG. 4

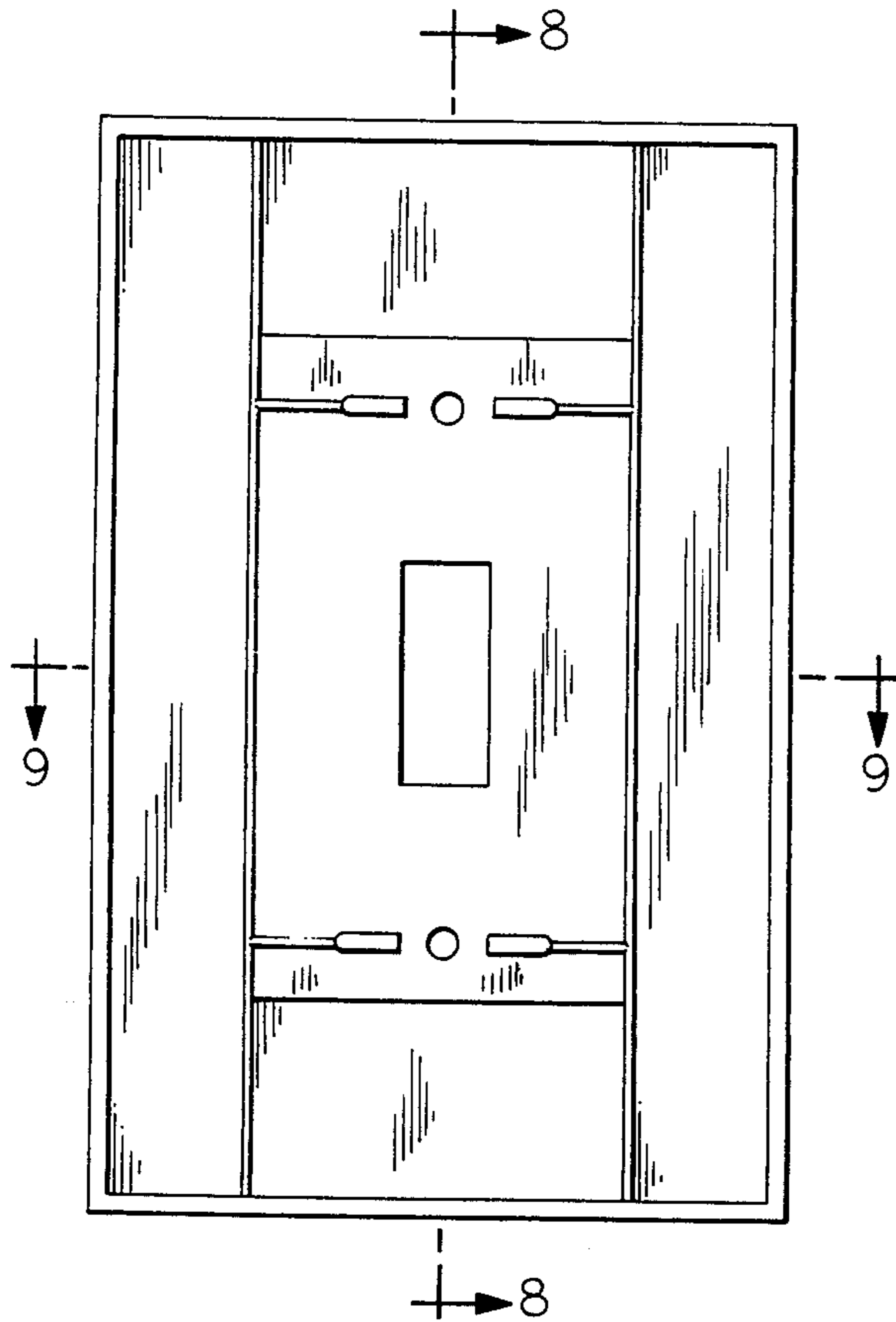

FIG. 5



FIG. 6



FIG. 8

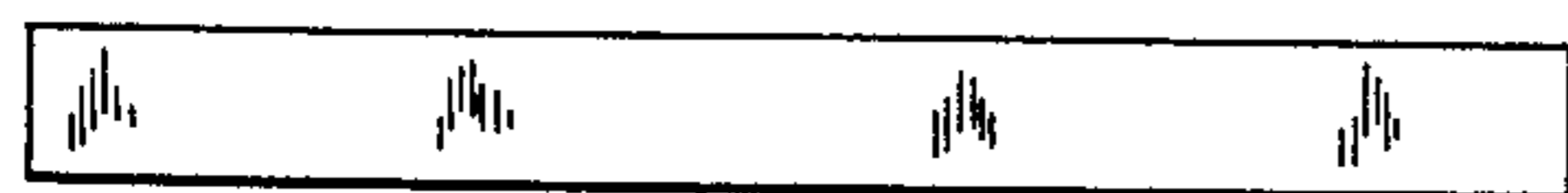

FIG. 7



FIG. 9

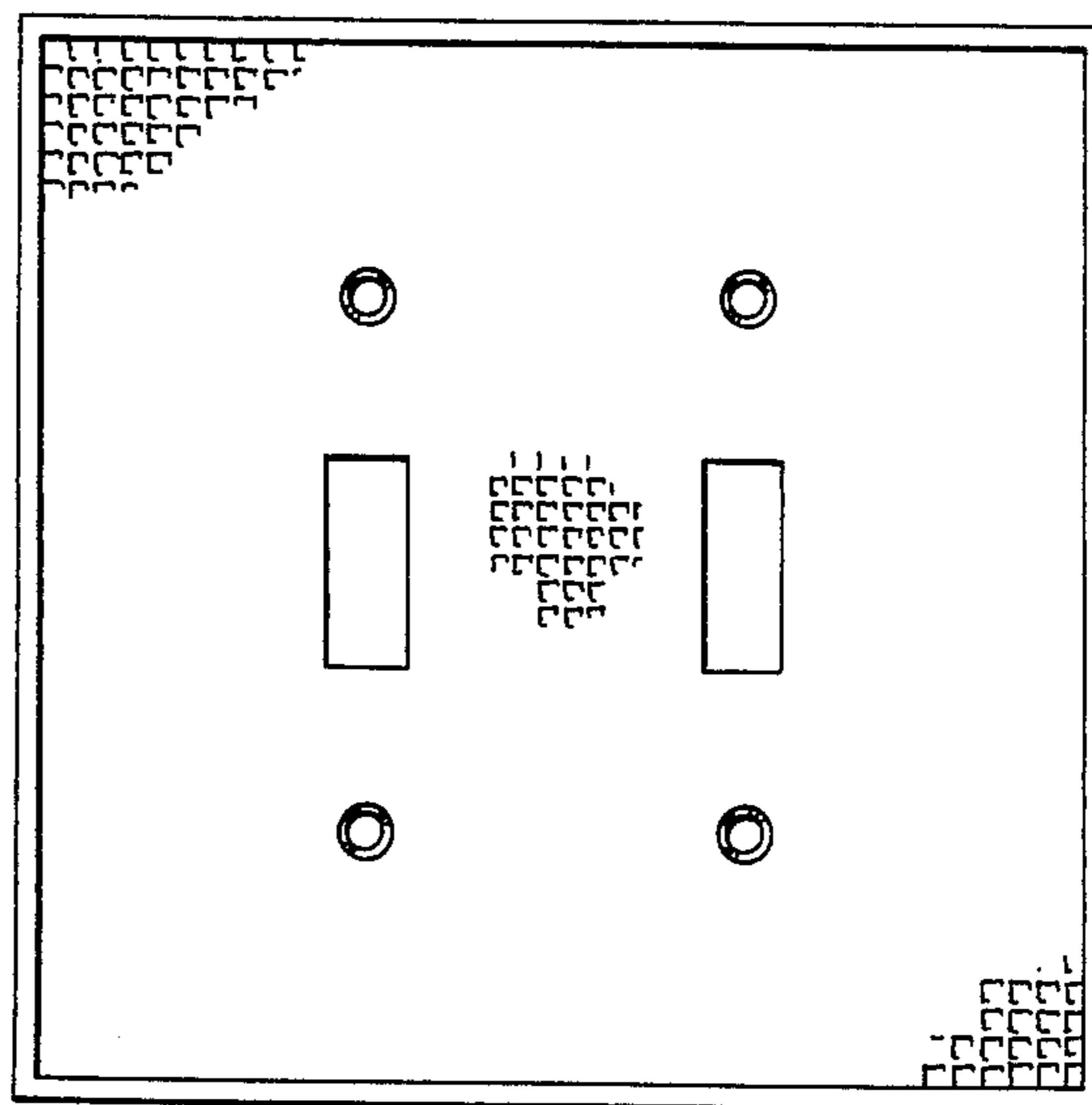

FIG. 10

UNITED STATES PATENT AND TRADEMARK OFFICE
CERTIFICATE OF CORRECTION

PATENT NO. : Des. 256,985

DATED : Sep. 23, 1980

INVENTOR(S) : Joan K. Creamer and Donald DeLuca

It is certified that error appears in the above-identified patent and that said Letters Patent are hereby corrected as shown below:

After the description of the Figures, the following should appear:

© General Electric Company 1976. The drawings of this patent document contain material to which a claim of copyright is made. The copyright owner, assignee herein, has no objection to the duplication of the patent drawing, but reserves all other copyright rights whatsoever. A certified copy of the certificate of copyright registration as registered by the U.S. Copyright Office is in the file of the application of this patent.

Signed and Sealed this

Twentieth Day of January 1981

[SEAL]

Attest:

RENE D. TEGTMEYER

Attesting Officer

Acting Commissioner of Patents and Trademarks