

[54] BUILDING

[75] Inventor: Lyle Finley, Chattanooga, Tenn.

[73] Assignee: Golden Gallon, Inc., Chattanooga, Tenn.

[**] Term: 14 Years

[21] Appl. No.: 931,818

[22] Filed: Aug. 7, 1978

[51] Int. Cl. D25-03

[52] U.S. Cl. D25/17; D25/22; D25/25

[58] Field of Search D25/1, 17, 19, 21, 22, D25/23, 24, 25, 59; 52/292, 293, 295

[56] References Cited

U.S. PATENT DOCUMENTS

D. 211,568 7/1968 Ellner D25/59

D. 217,140 4/1970 Spain et al. D25/25
D. 252,107 6/1979 Lindberg D25/17 X

OTHER PUBLICATIONS

Drive-In and Carry-Out, Jul. 1969, p. 57, Andy's Building at lower left.

Primary Examiner—A. Hugo Word
Attorney, Agent, or Firm—Charles E. Baxley

[57] CLAIM

The ornamental design for a building, as shown and described.

DESCRIPTION

FIG. 1 is a front view of the building;
FIG. 2 is a right side view;
FIG. 3 is a left side view;
FIG. 4 is a rear view;
FIG. 5 is a top plan view; and
FIG. 6 is a bottom view.





FIG. 1

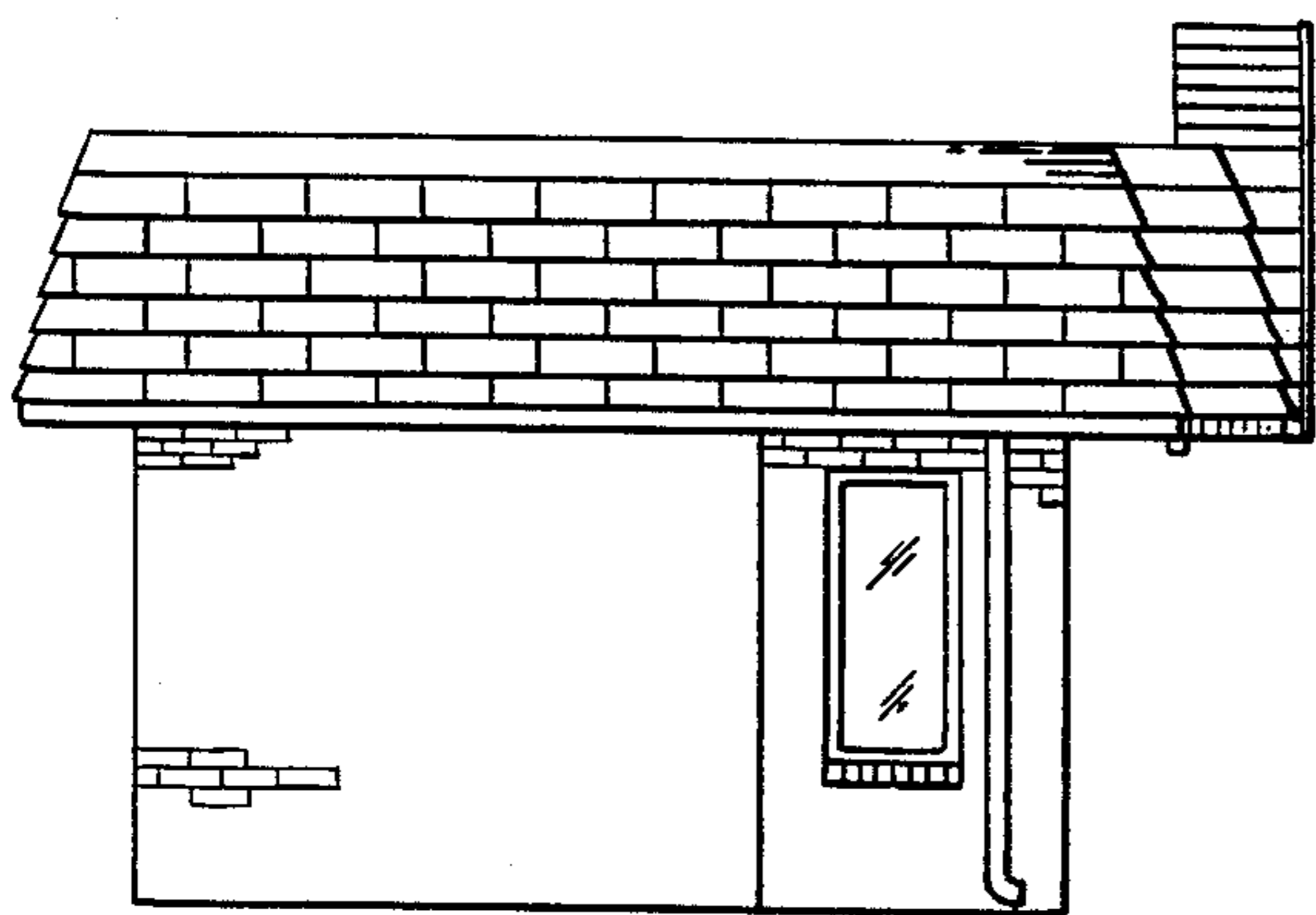

FIG. 2

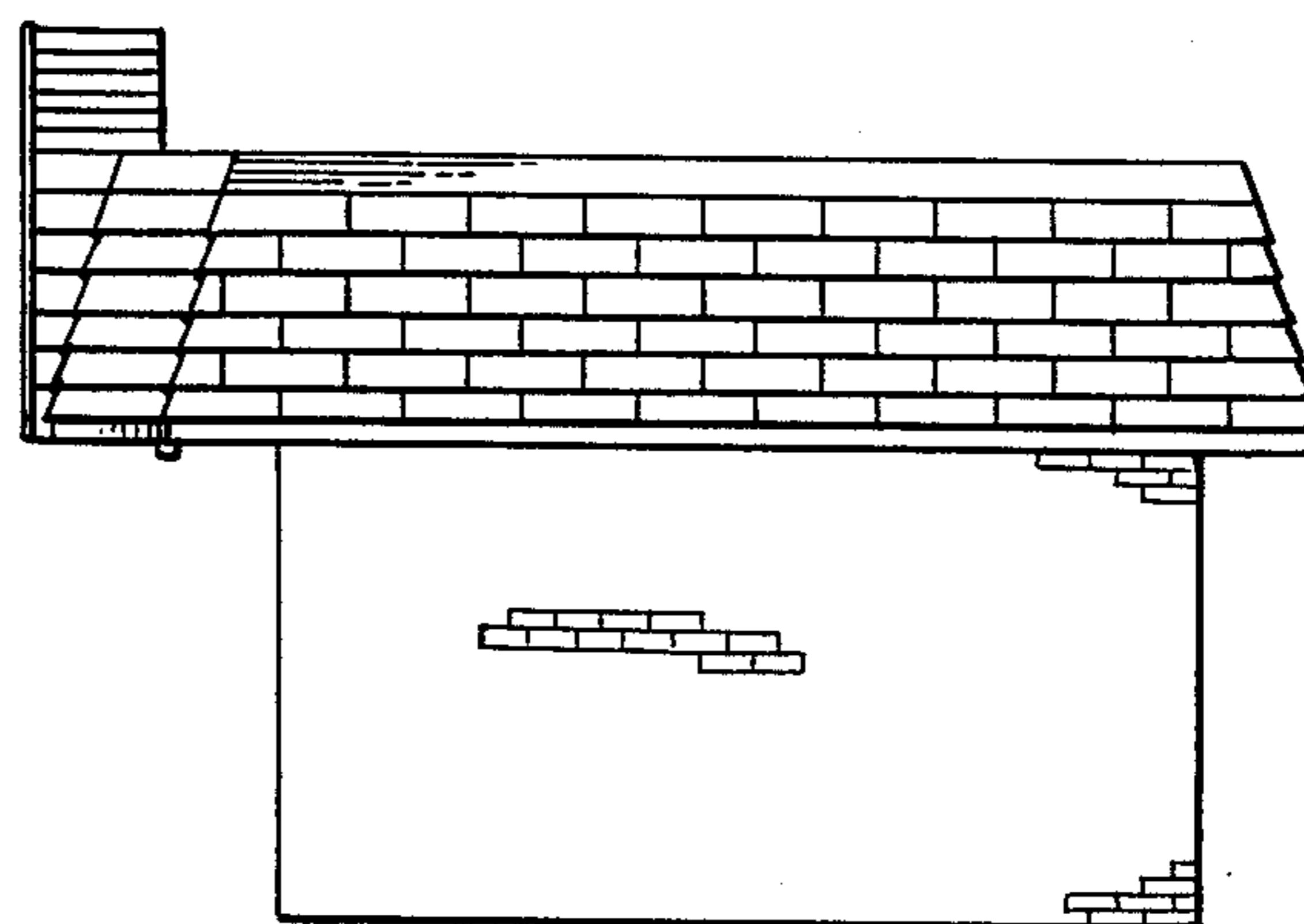

FIG. 3

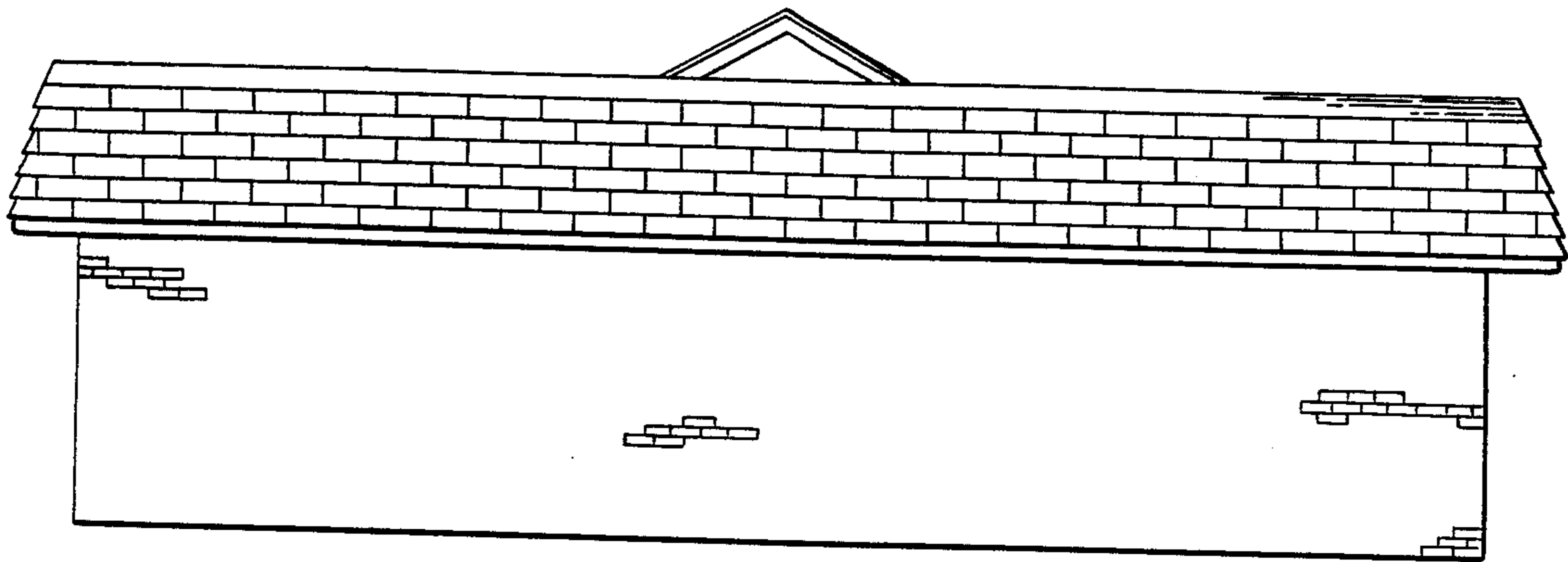

FIG. 4

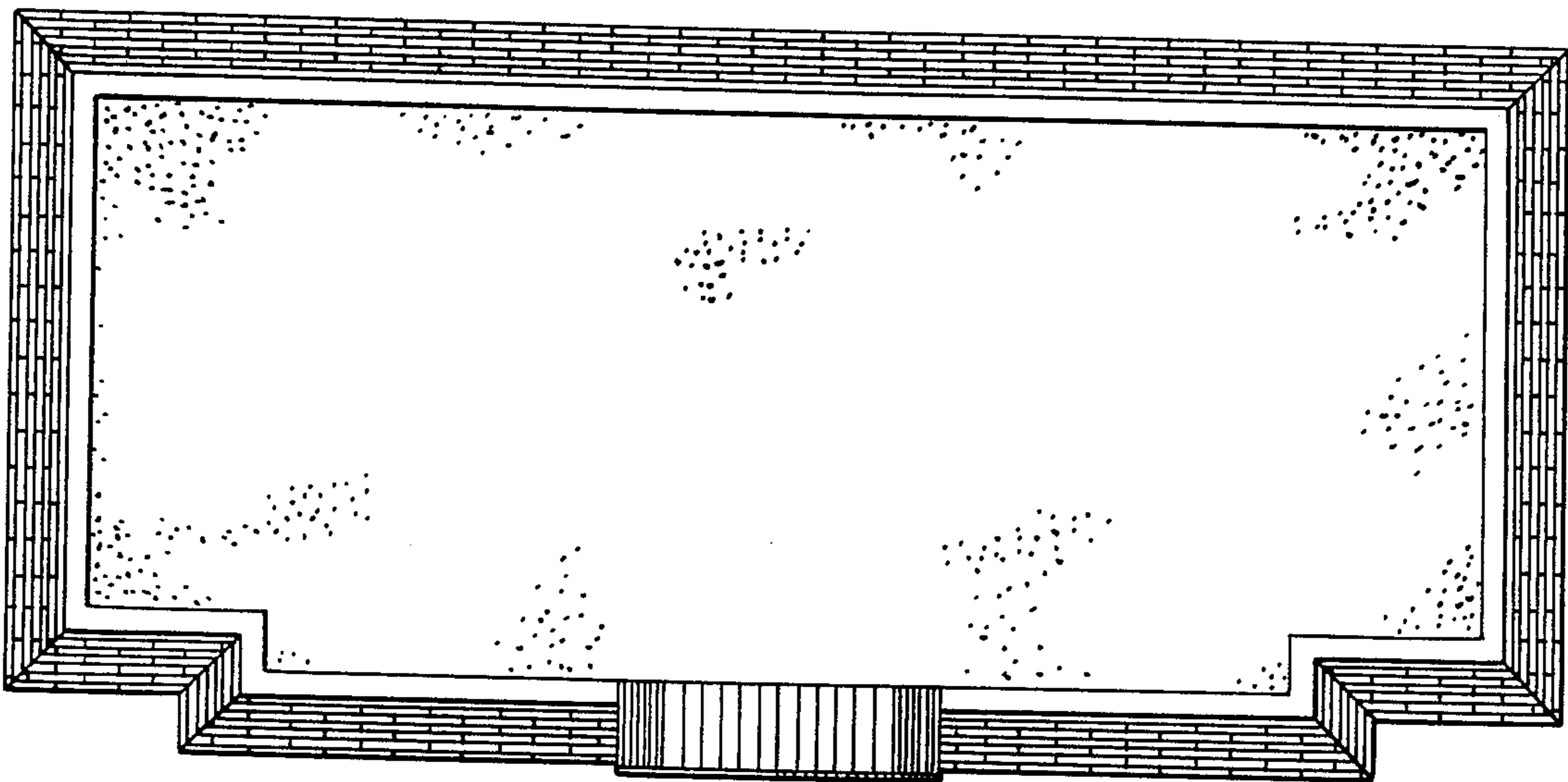

FIG. 5

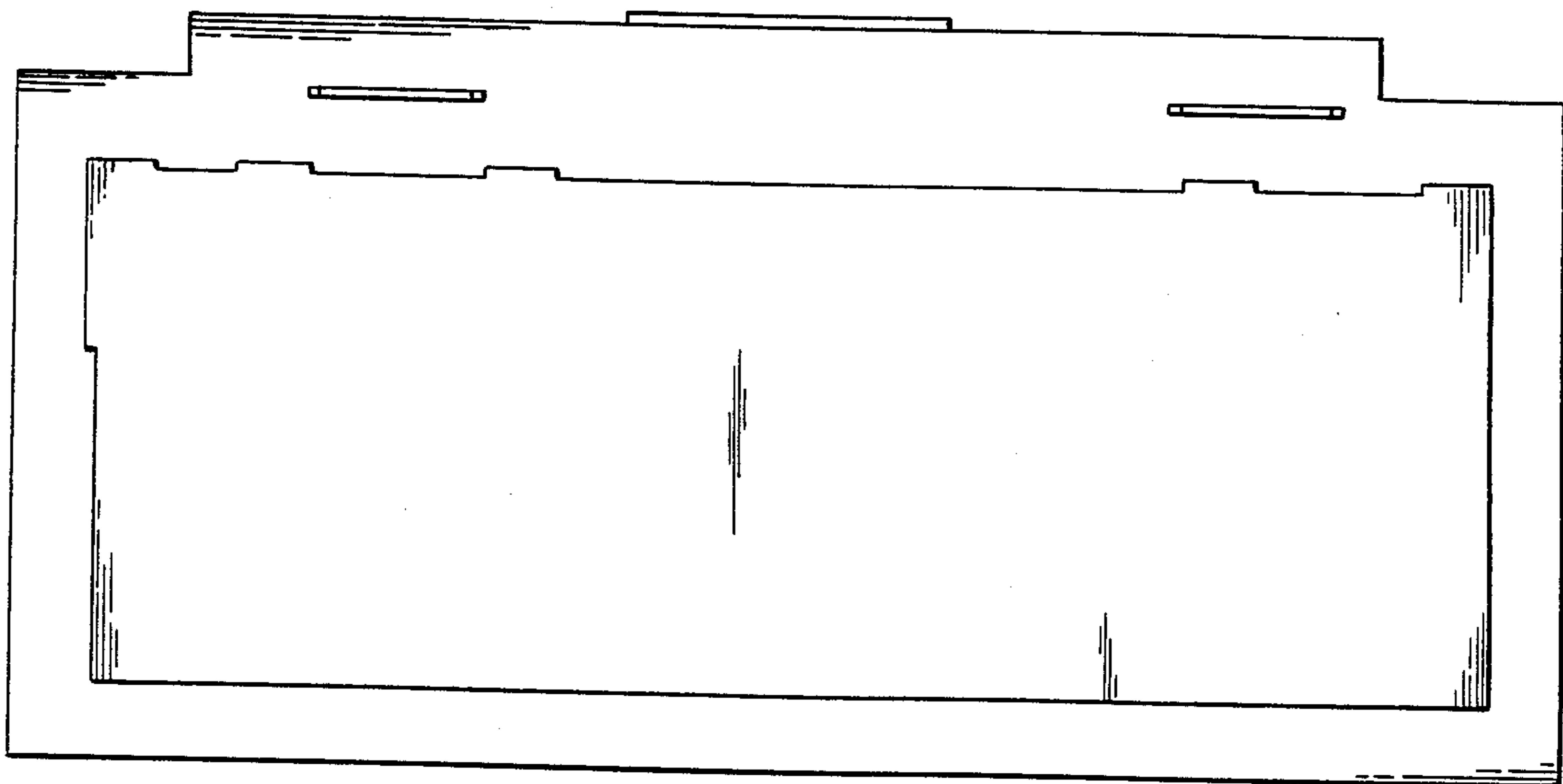

FIG. 6