

[54] WHEEL

[75] Inventor: Russell O. Blanchard, Marshall, Mich.

[73] Assignee: Motor Wheel Corporation, Lansing, Mich.

[**] Term: 14 Years

[21] Appl. No.: 840,268

[22] Filed: Oct. 7, 1977

[51] Int. Cl. D12-16

[52] U.S. Cl. D12/209

[58] Field of Search D12/209, 210, 208; 301/63 R, 63 DD, 63 DT, 63 PW, 64 R, 64 SH, 64 SD, 65, 66

[56]

References Cited

U.S. PATENT DOCUMENTS

D. 197,840 3/1964 Deaver D12/209
D. 219,733 1/1971 Marti D12/208

OTHER PUBLICATIONS

Hot Rod, 4/75, p. 57, Wheel, bottom left side of page.

Primary Examiner—James M. Gandy
Attorney, Agent, or Firm—Arthur Raisch

[57]

CLAIM

The ornamental design for a wheel, substantially as shown.

DESCRIPTION

FIG. 1 is a front perspective view of a wheel showing my new design.

FIG. 2 is a front elevational view thereof.

FIG. 3 is a rear elevational view thereof.

FIG. 4 is a sectional view thereof taken along line 4-4 in FIG. 2.

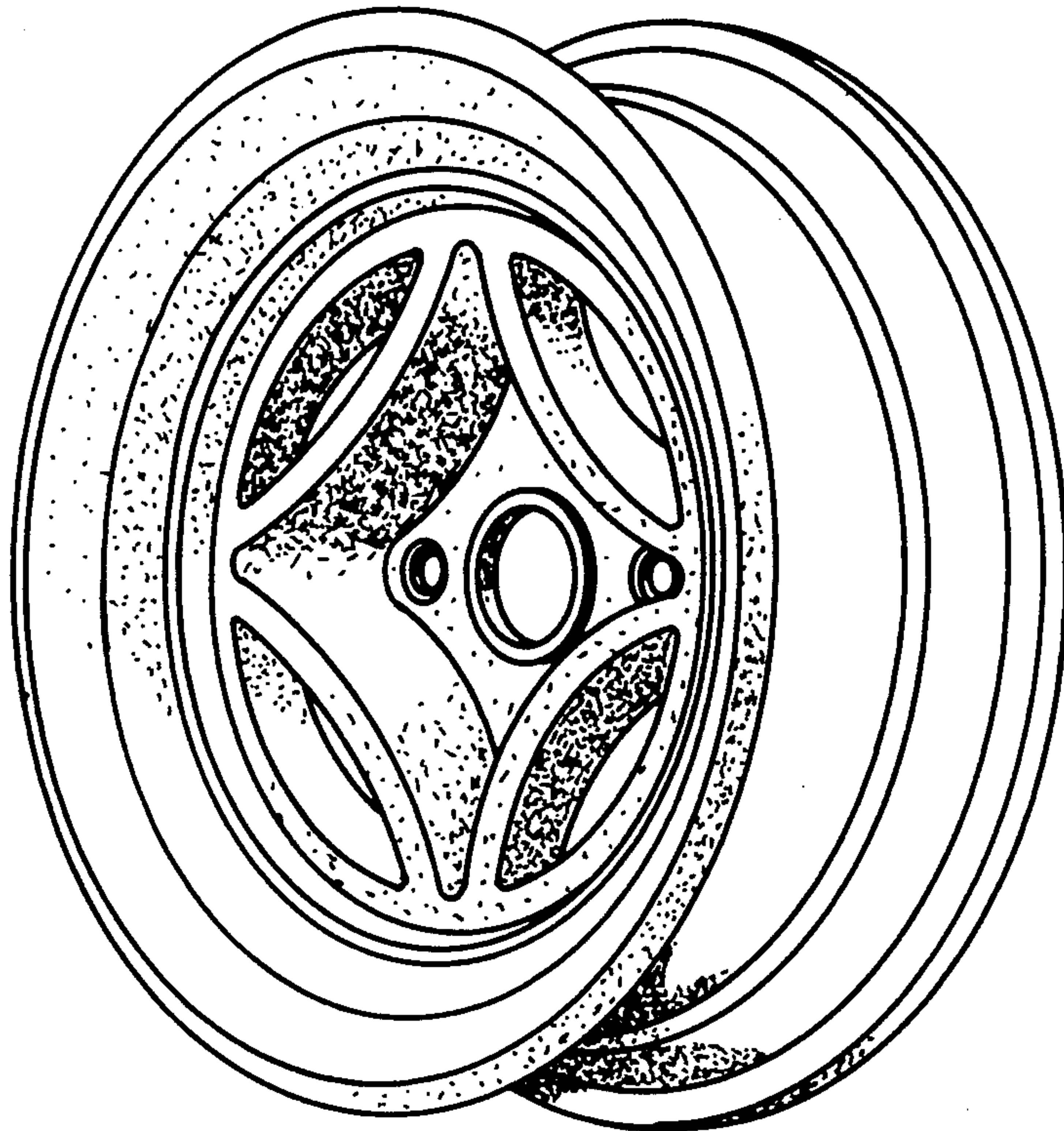

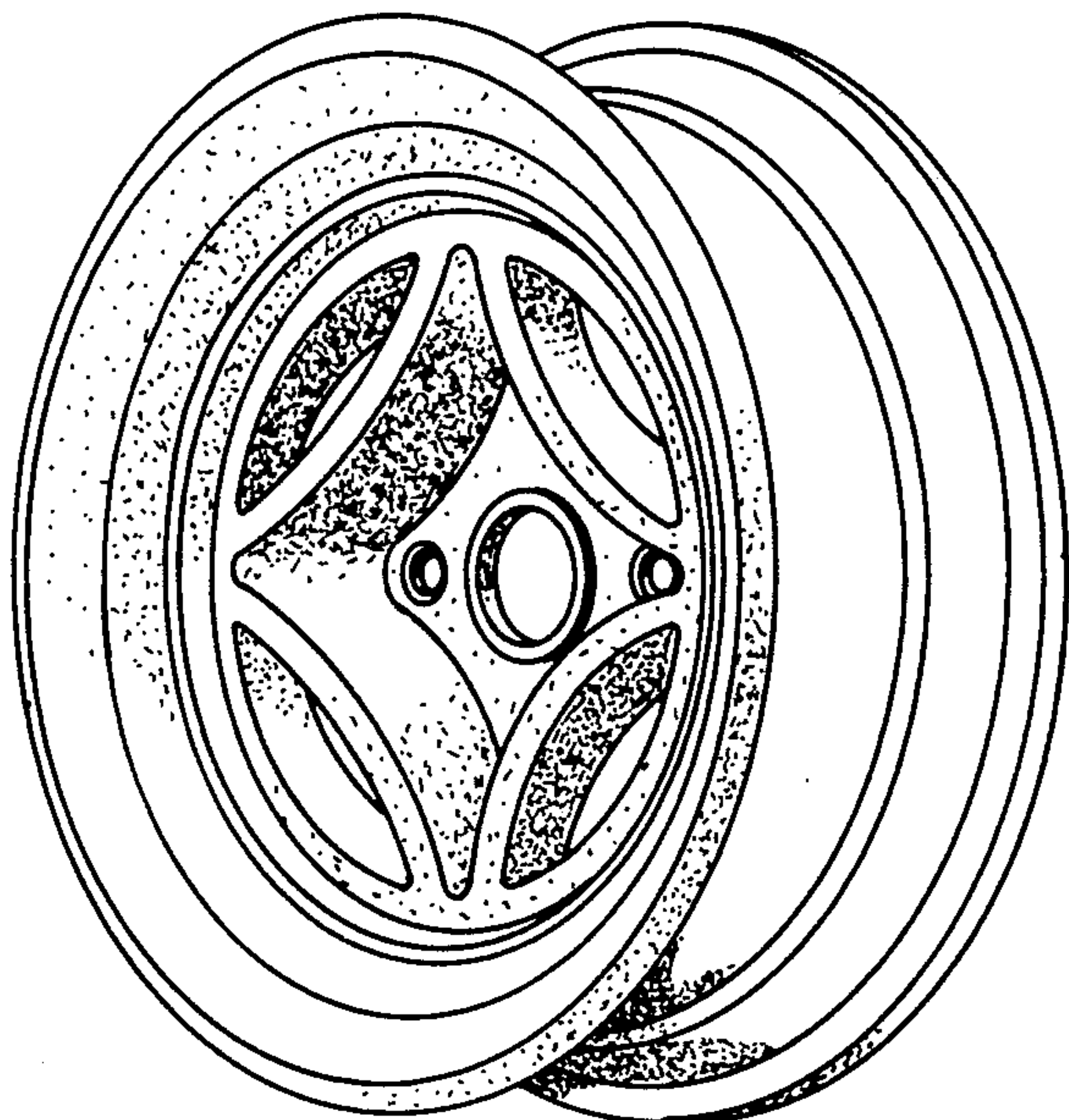

FIG. 1

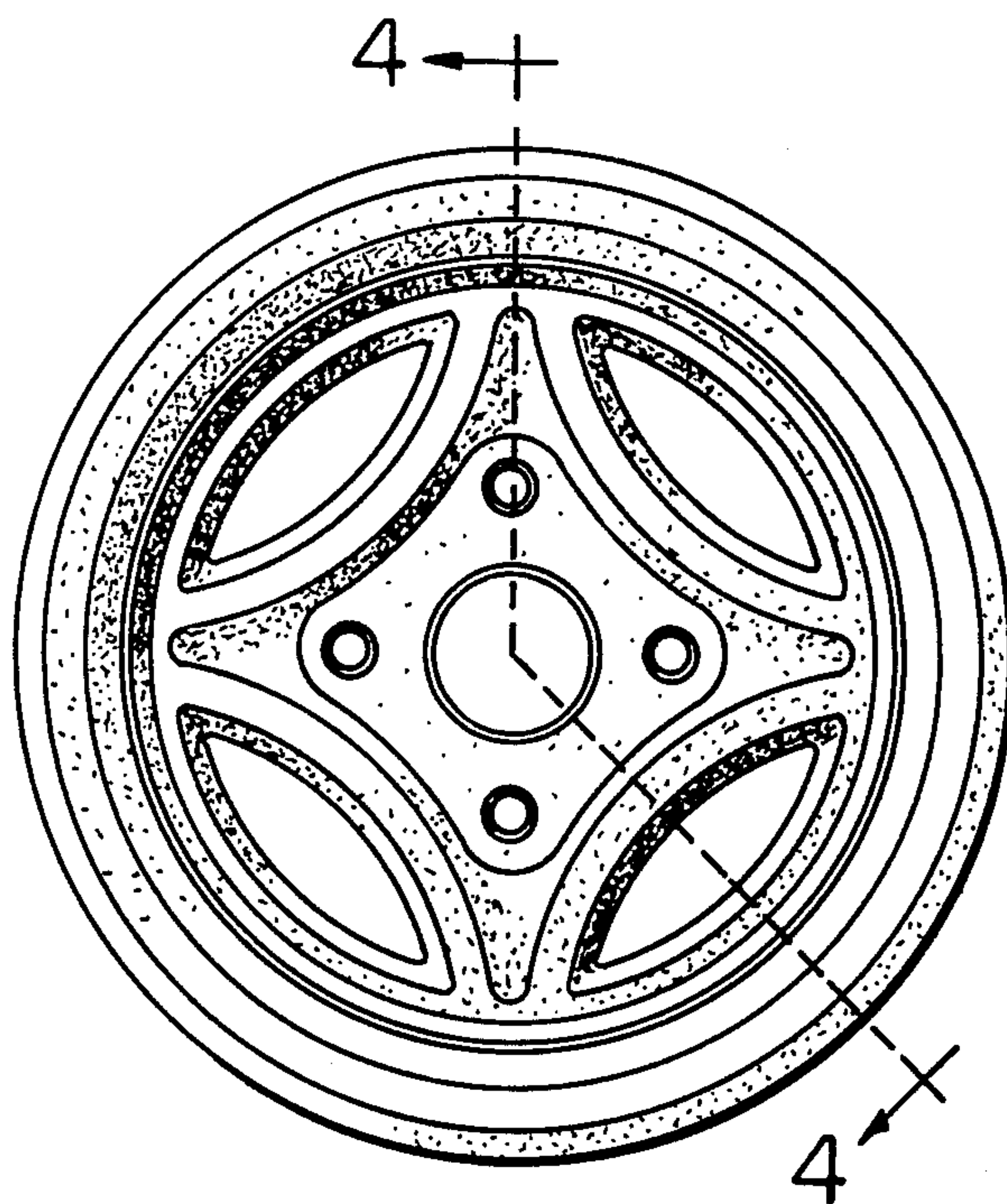

FIG. 2

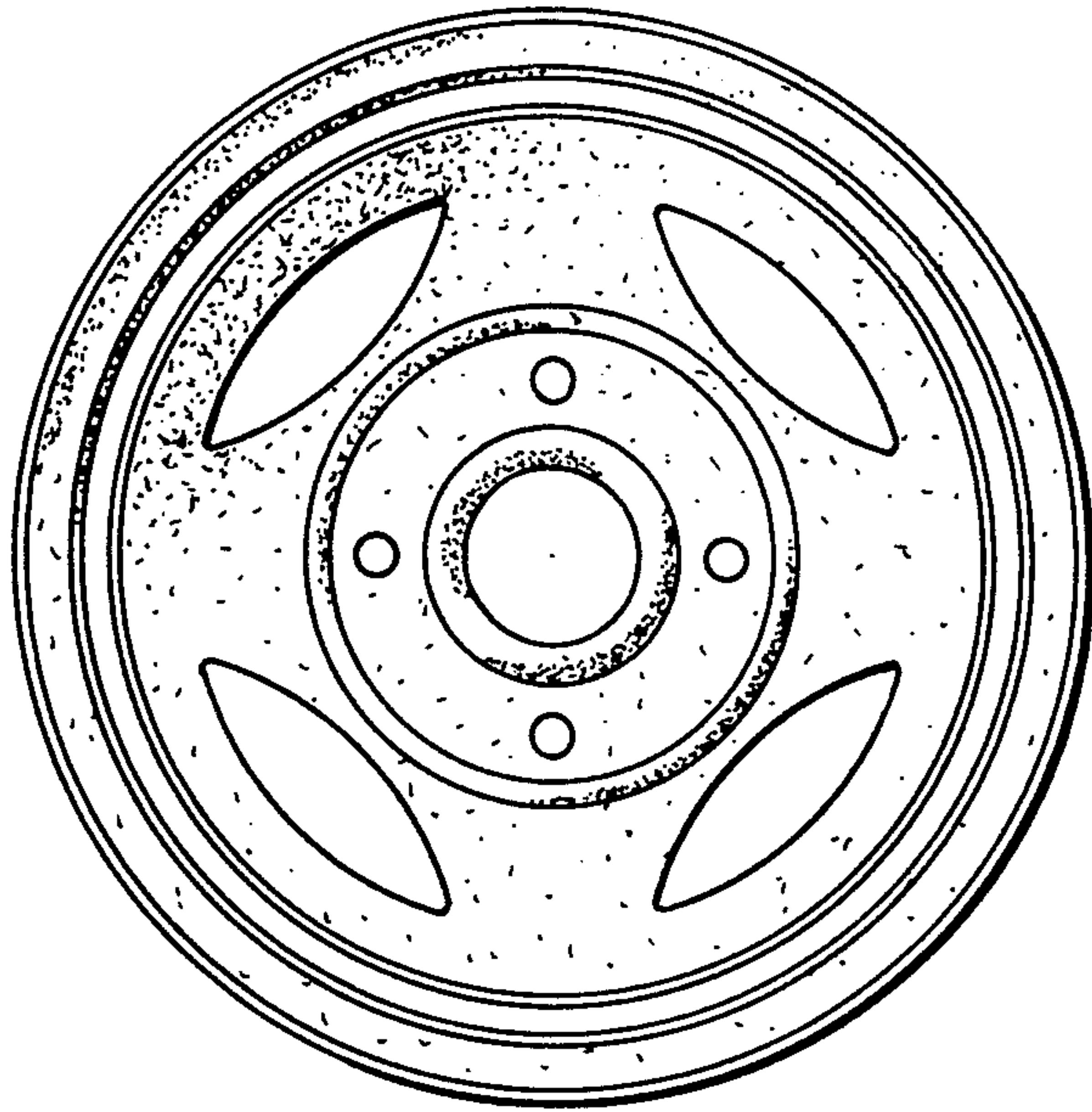

FIG. 3

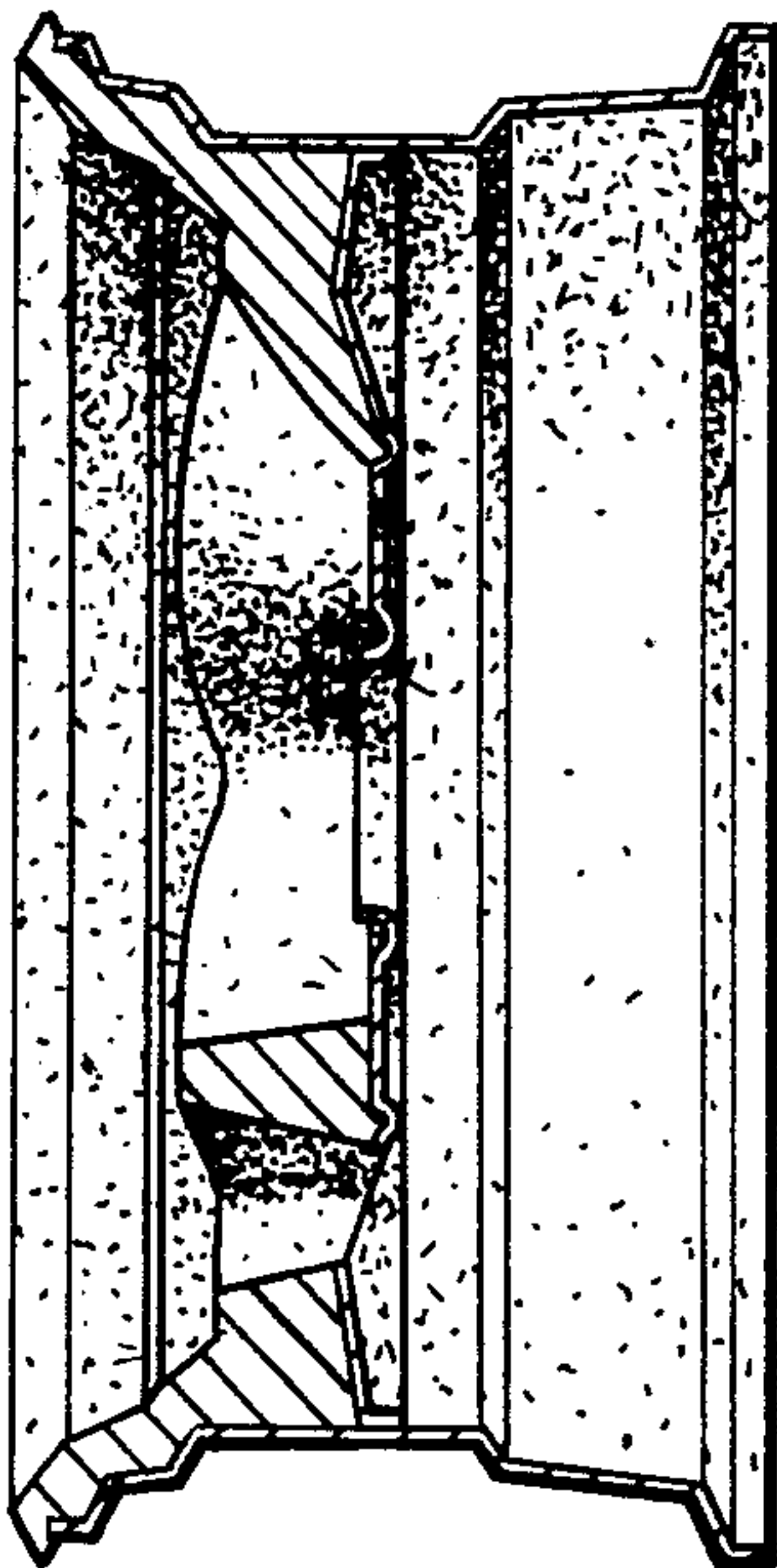

FIG. 4