

[54] **STUFFED TOY ANIMAL FIGURE**

[76] **Inventor:** Dollene G. Freeland, 15612 Gridley Rd., Norwalk, Calif. 90650

[**] **Term:** 14 Years

[21] **Appl. No.:** 968,751

[22] **Filed:** Dec. 13, 1978

[51] **Int. Cl.** D21-01
[52] **U.S. Cl.** D21/148
[58] **Field of Search** D21/148; D11/158;
D6/203

[56] **References Cited**

U.S. PATENT DOCUMENTS

D. 159,795 8/1950 Ganine D21/148
D. 200,211 2/1965 Ogg et al. D21/148

Primary Examiner—Melvin B. Feifer
Attorney, Agent, or Firm—Francis X. LoJacono

[57] **CLAIM**

The ornamental design for a stuffed toy animal figure, as shown and described.

DESCRIPTION

FIG. 1 is a perspective view of a stuffed toy animal figure showing my new design;
FIG. 2 is a rear-elevational view thereof;
FIG. 3 is a side-elevational view of the side not seen in FIG. 1; and
FIG. 4 is a bottom plan view thereof.

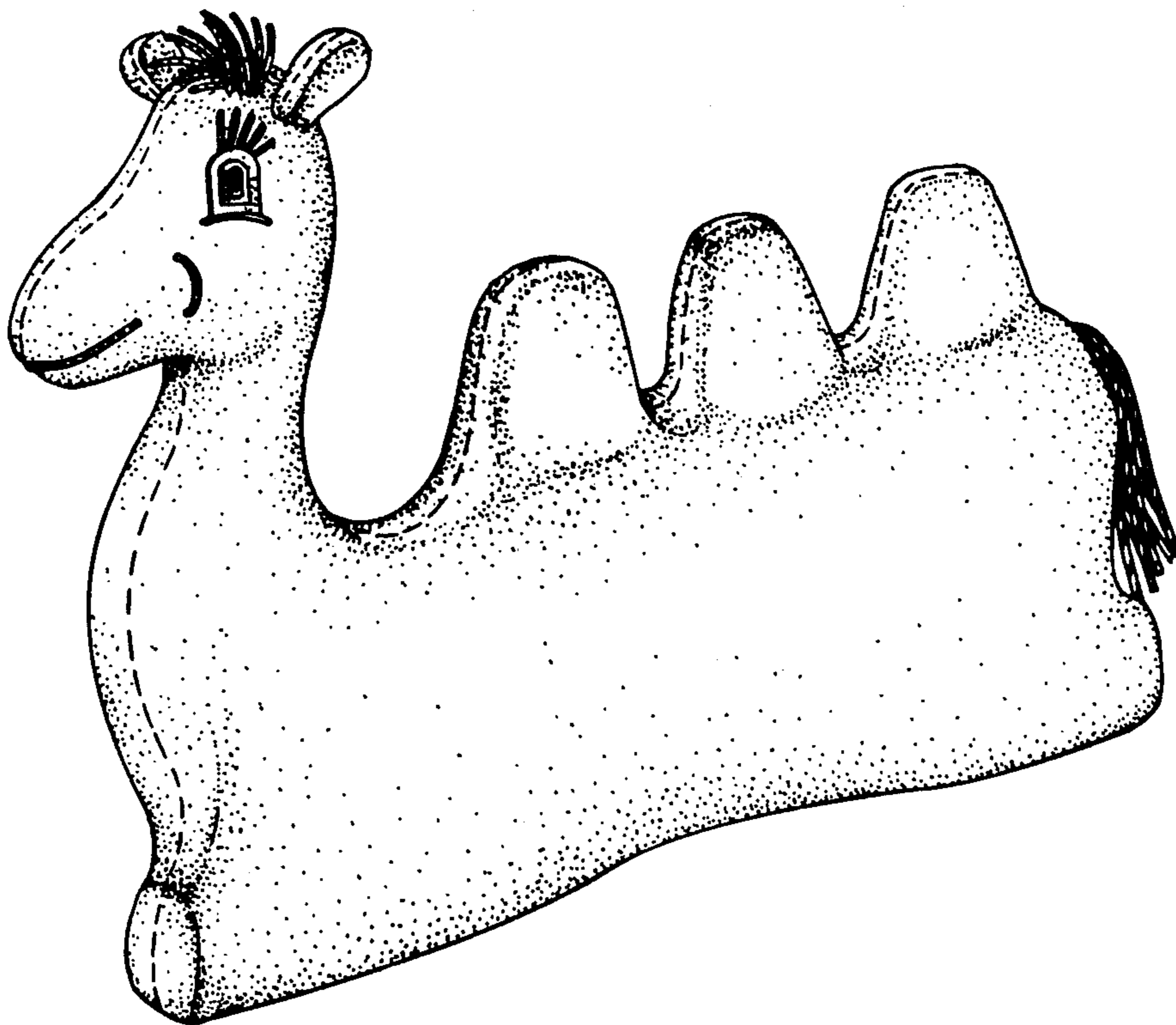

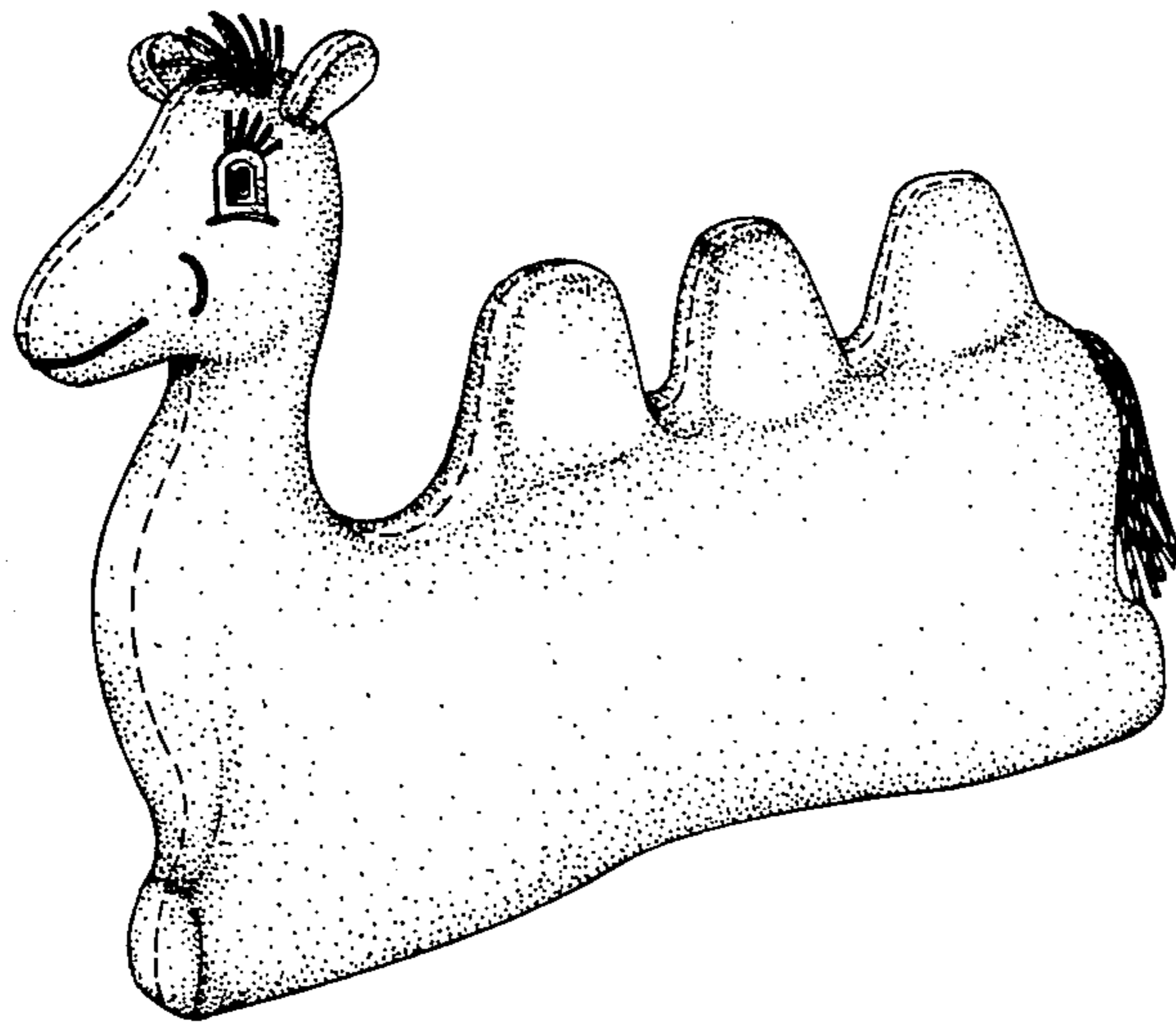

FIG. 1

FIG. 2

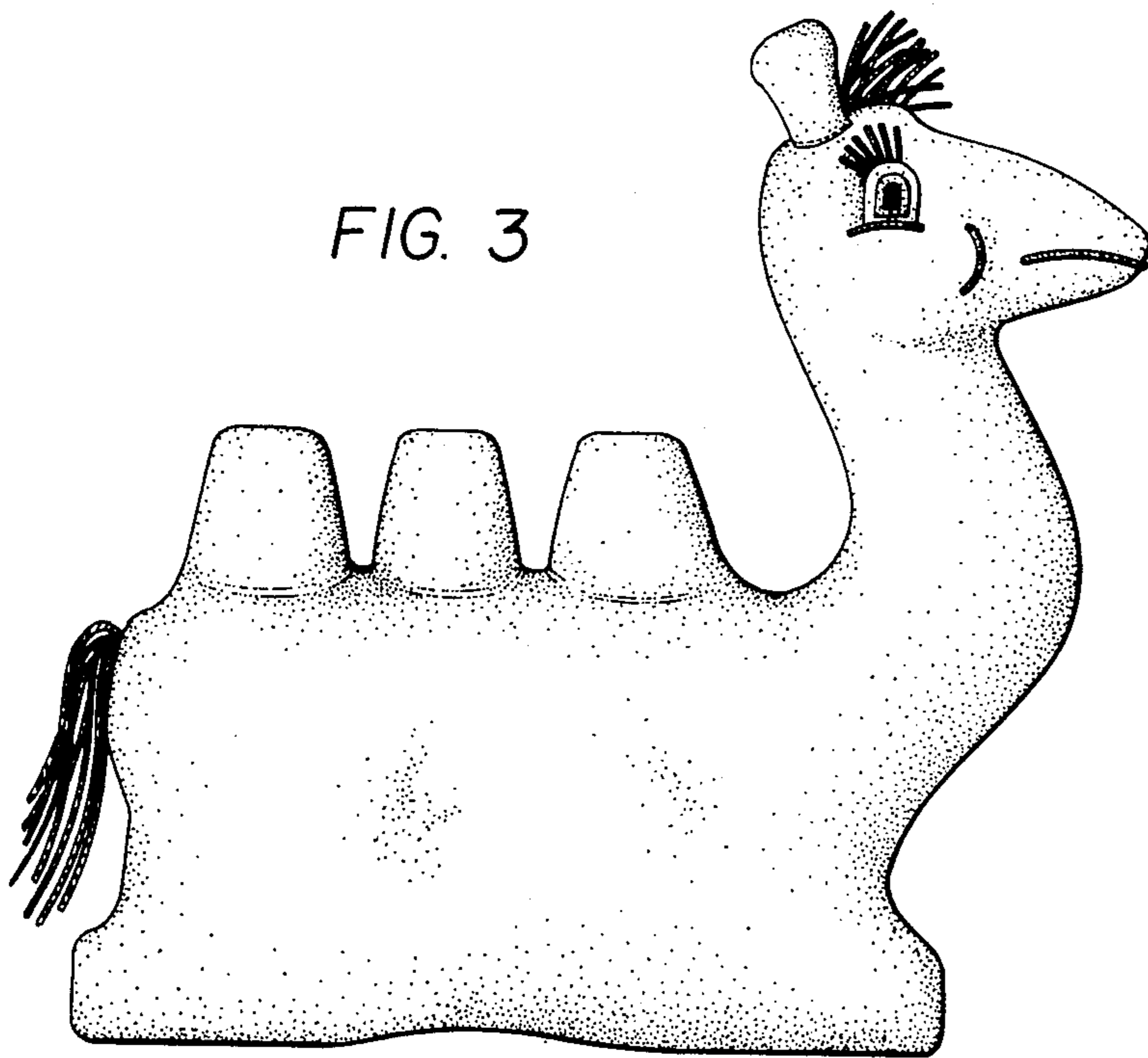

FIG. 3

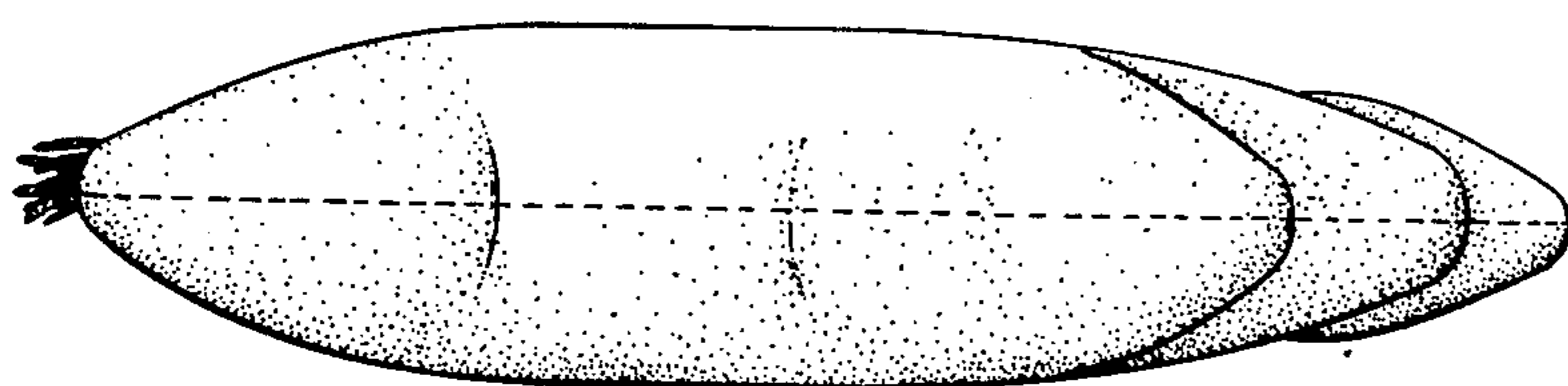
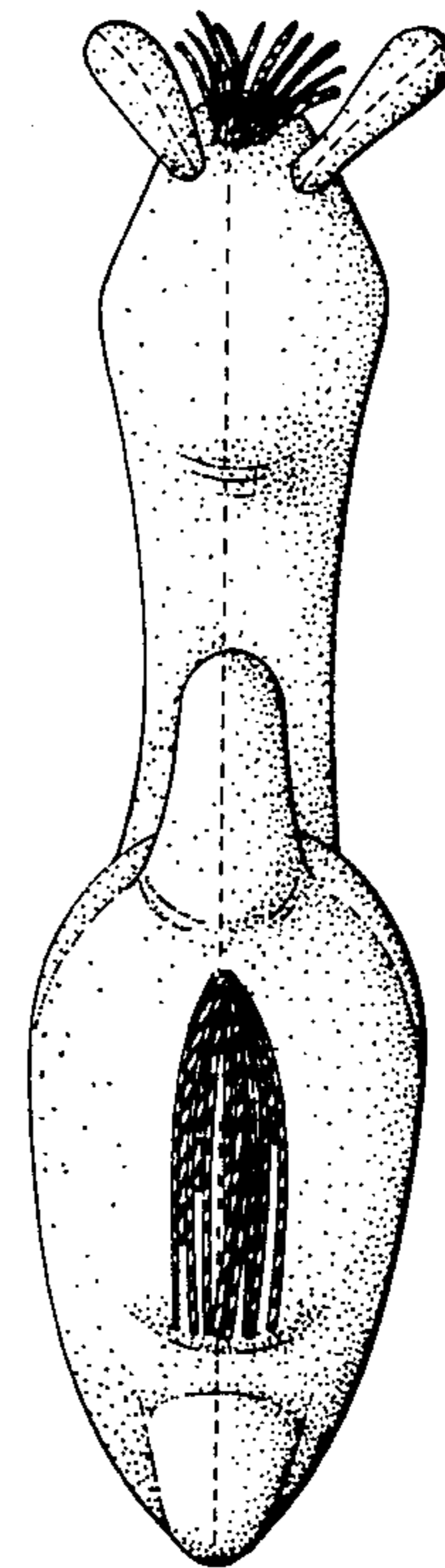

FIG. 4