

[54] **ATTITUDE DIRECTOR INDICATOR**

[75] Inventors: **Donald F. Schmidt**, Cedar Rapids, Iowa; **Siegfried Knemeyer**, Yellow Springs, Ohio

[73] Assignee: **Rockwell International Corporation**, Dallas, Tex.

D. 190,763	6/1961	Varner .....	D10/74
D. 190,968	7/1961	Andres .....	D10/74
D. 194,191	12/1962	Schweighofer .....	D10/74
D. 205,791	9/1966	Harding .....	D10/74
3,852,710	12/1974	Hernandez .....	340/27 AT
3,967,236	6/1976	Dietrich .....	340/27 AT
4,044,709	8/1977	Green .....	116/281

[\*\*] Term: **14 Years**

*Primary Examiner*—Nelson C. Holtje  
*Attorney, Agent, or Firm*—Richard A. Bachand

[21] Appl. No.: **908,025**

[57] **CLAIM**

[22] Filed: **May 22, 1978**

The ornamental design for an attitude director indicator, as shown and described.

[51] Int. Cl. .... **D10-04**

[52] U.S. Cl. .... **D10/67**

[58] Field of Search ..... D10/67, 74; 116/281; 343/412; 340/27 R, 27 AT

**DESCRIPTION**

FIG. 1 is a front elevational view of an attitude director indicator showing our new design; and FIG. 2 is a front perspective view thereof.

The drawing is lined to indicate contrasting colors. The rear of the indicator, not shown, is substantially plain and unornamented.

[56] **References Cited**

**U.S. PATENT DOCUMENTS**

D. 180,812 8/1957 Schweighofer ..... D10/74

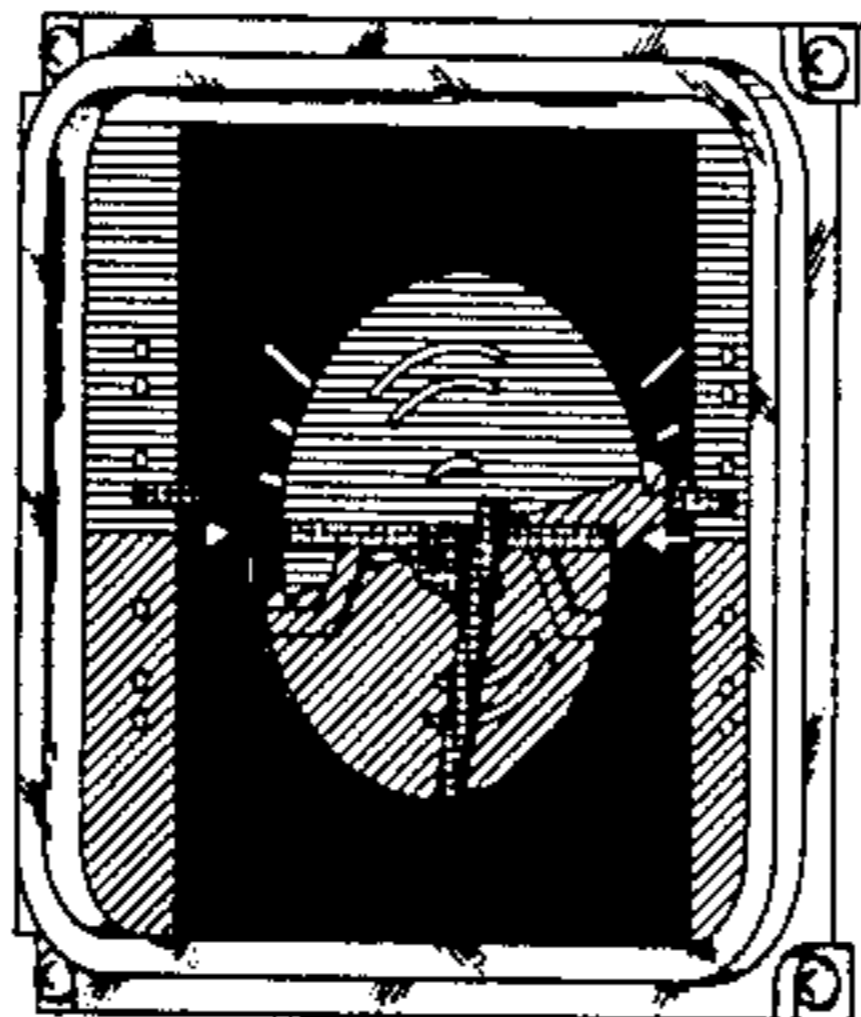

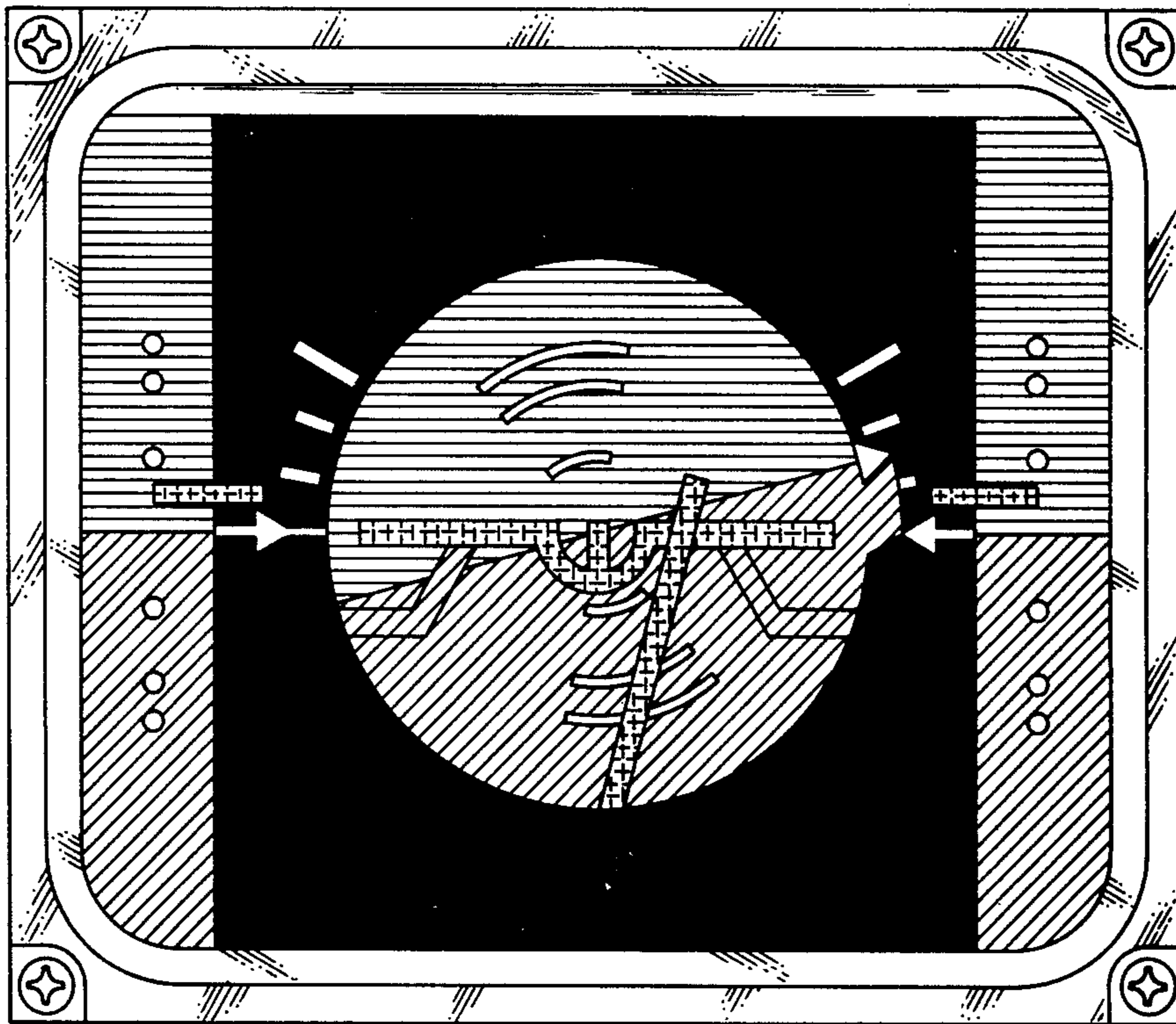

FIG. 1

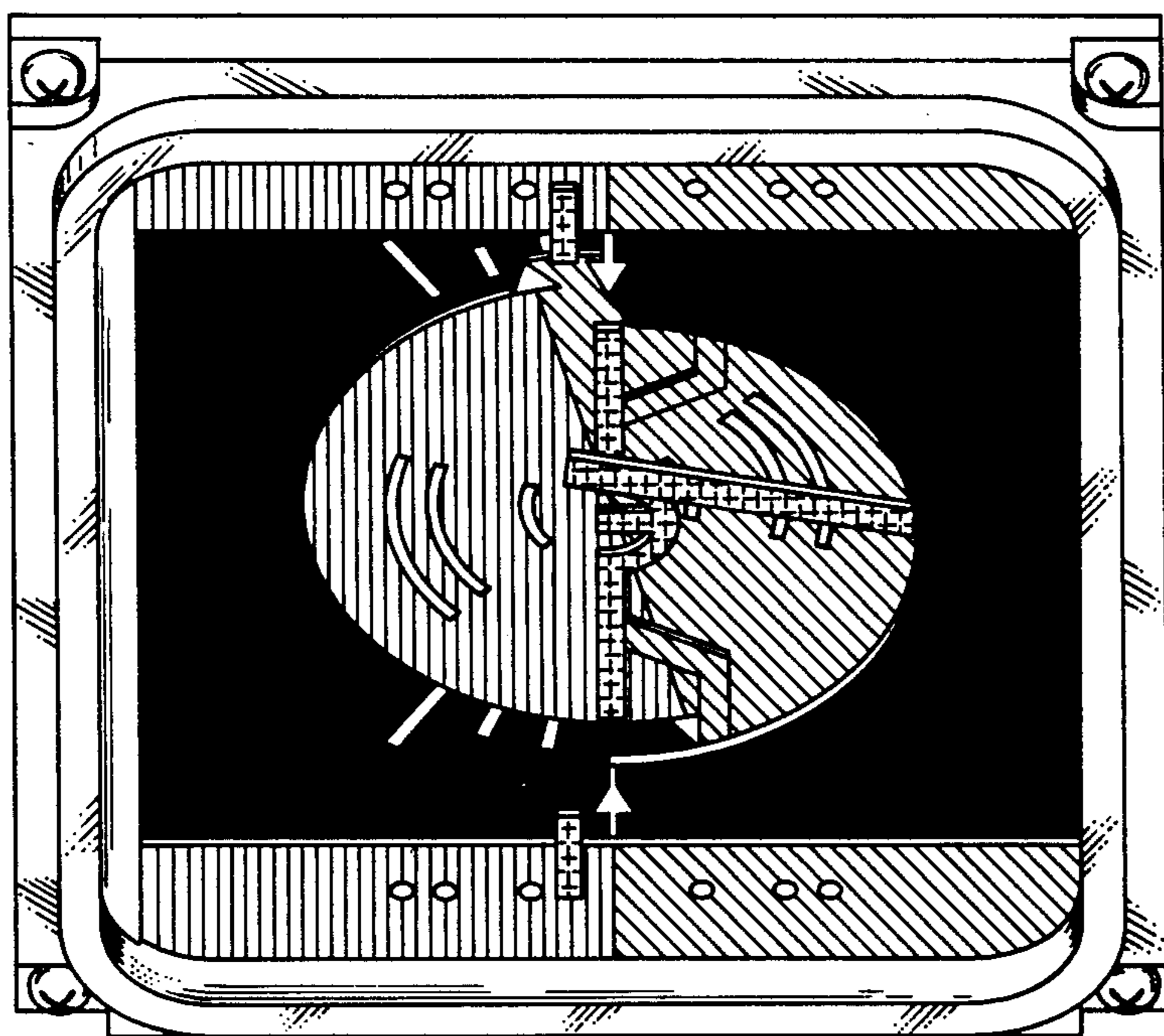

FIG. 2