

- [54] CAN OPENER
- [75] Inventor: Carmen T. Mascia, Clarendon Hills, Ill.
- [73] Assignee: The Continental Group, Inc., New York, N.Y.
- [**] Term: 14 Years
- [21] Appl. No.: 938,622
- [22] Filed: Aug. 31, 1978
- [51] Int. Cl. D07-99
- [52] U.S. Cl. D8/40
- [58] Field of Search D8/18, 33, 34, 35, 40, D8/41, 43; 81/3.46 R, 3.46 A; D9/253, 254, 285

[56] **References Cited**
U.S. PATENT DOCUMENTS

- D. 214,548 7/1969 Benjamin D8/36
- D. 230,139 1/1974 Bart D9/254

- D. 231,313 4/1974 Heelan D8/38
- 3,812,741 5/1974 Heine D8/40

FOREIGN PATENT DOCUMENTS

- 134939 11/1919 United Kingdom D8/40

Primary Examiner—Joel Stearman
Assistant Examiner—Carmen H. Vales
Attorney, Agent, or Firm—Joseph E. Kerwin

[57] **CLAIM**

The ornamental design for a can opener, as shown and described.

DESCRIPTION

FIG. 1 is a top perspective view of a can opener showing my new design;
 FIG. 2 is a bottom plan view rotated clockwise from the position of FIG. 1;
 FIG. 3 is a front elevational view thereof with reference to FIG. 2; and
 FIG. 4 is a side elevational view thereof with reference to FIG. 2.

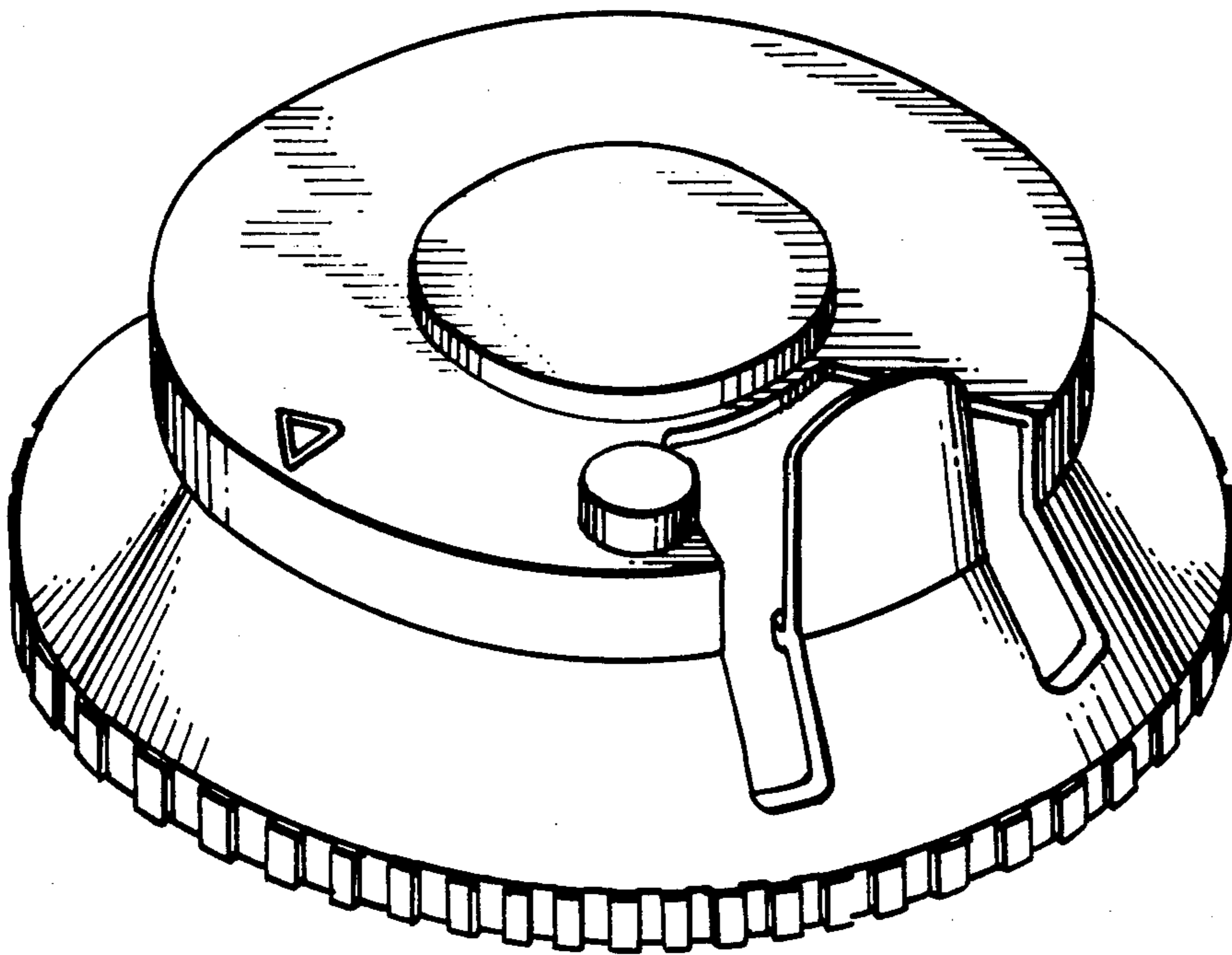

FIG. 1

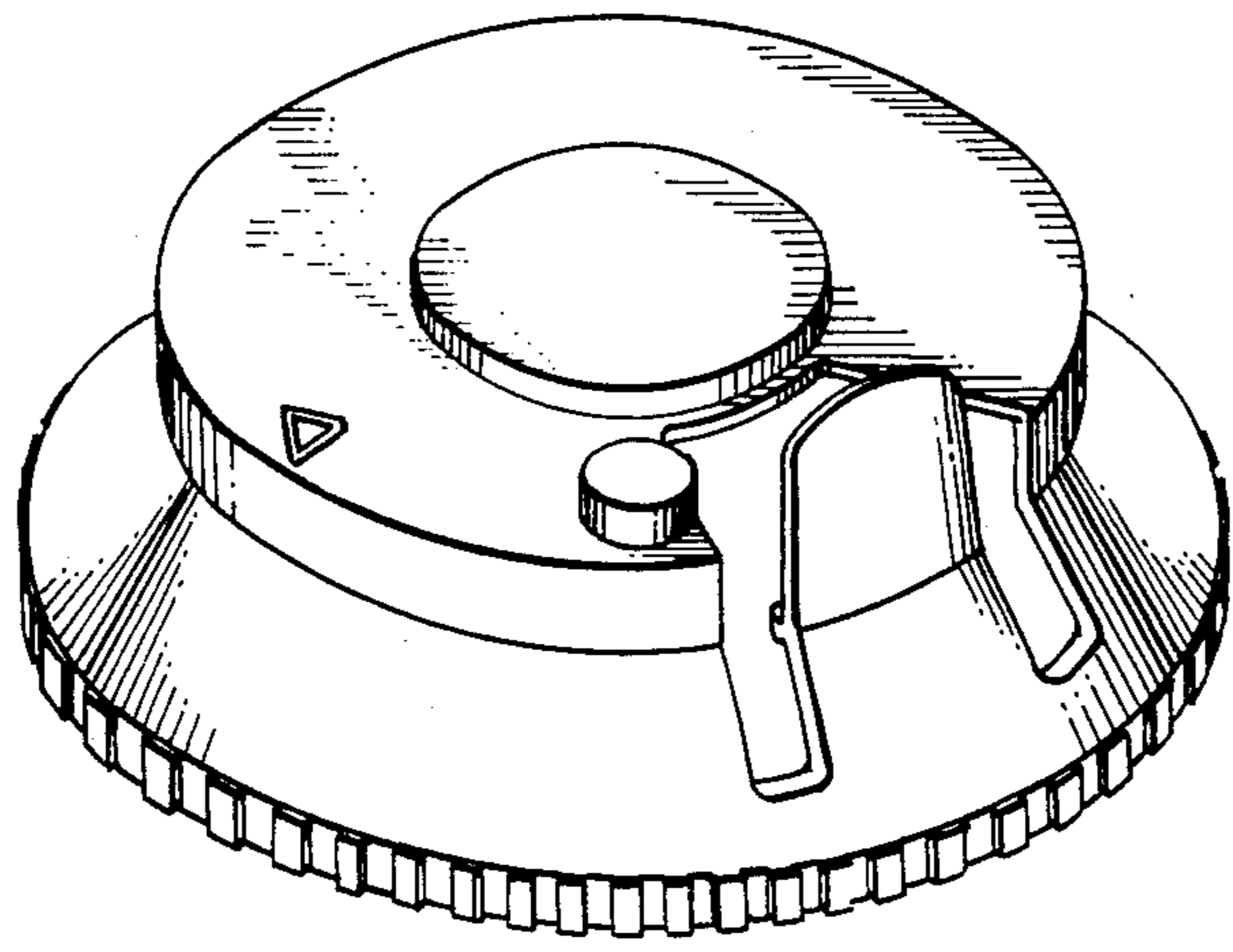

FIG. 2

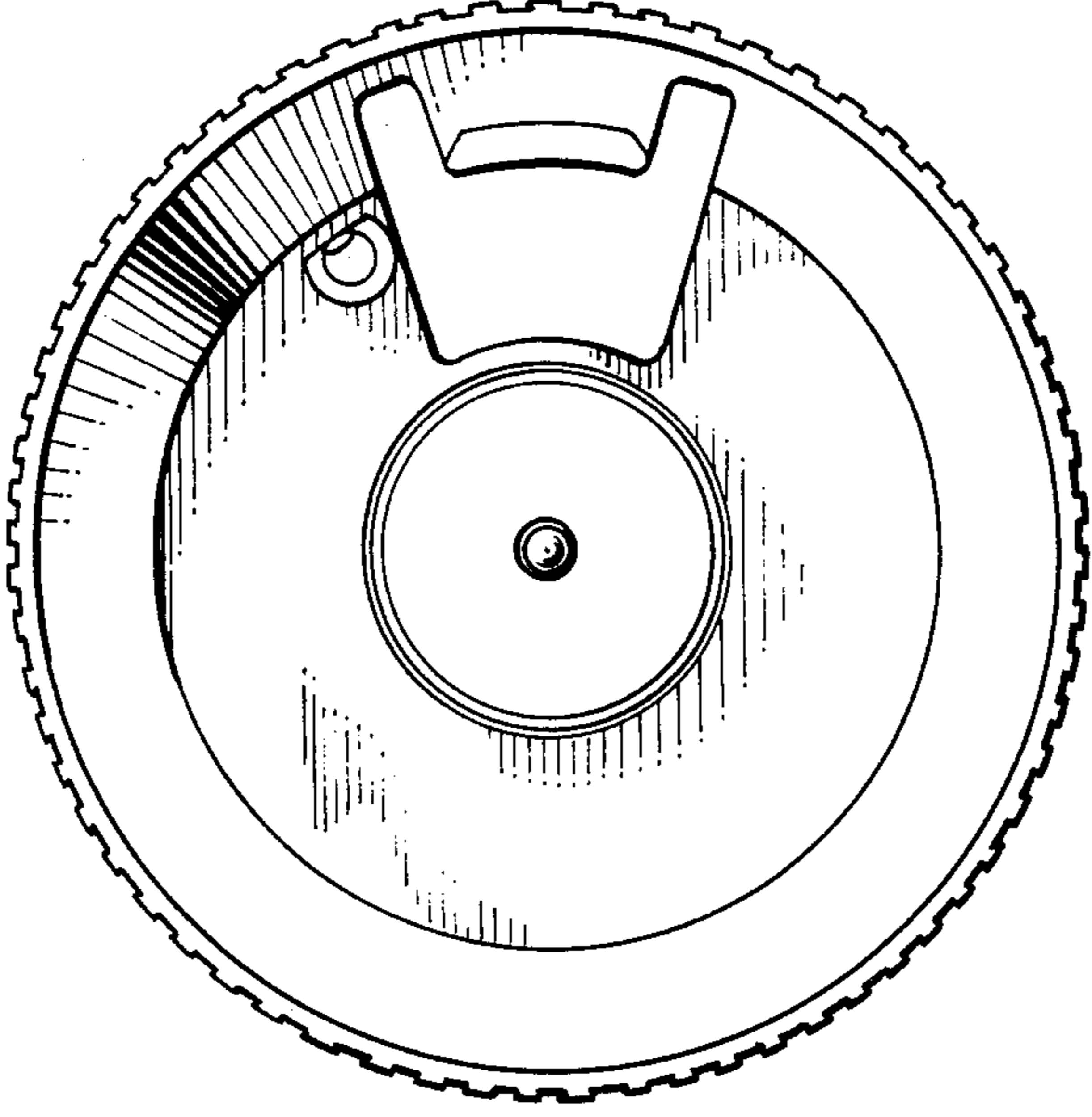

FIG. 3

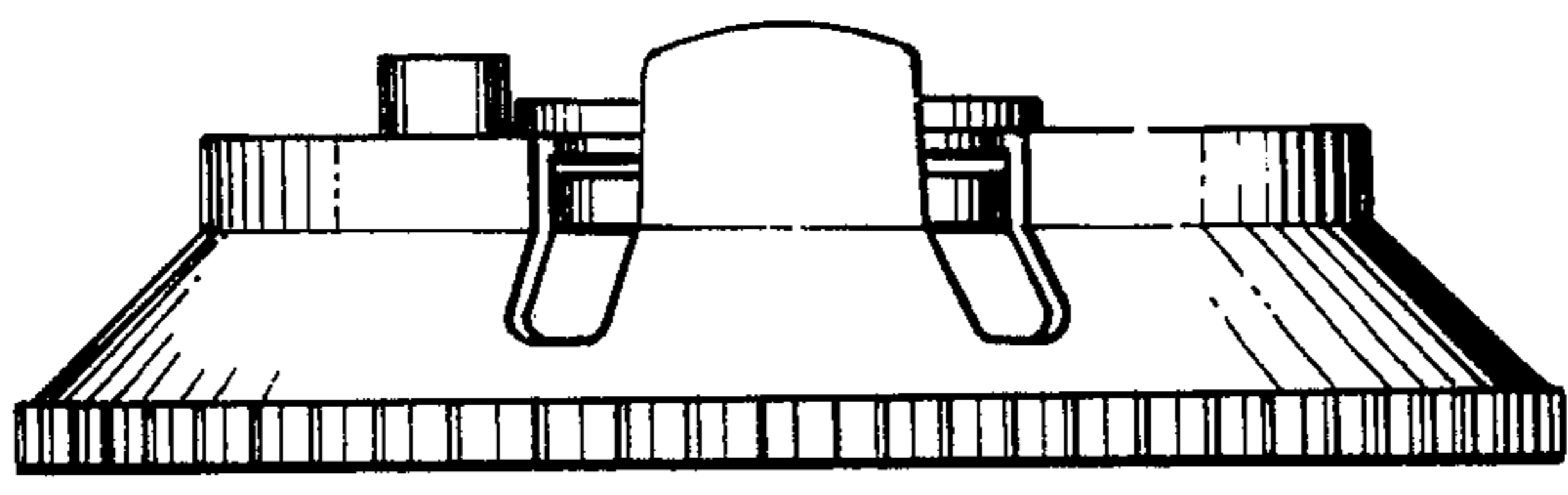

FIG. 4

