

[54] PHONEBOOTH

[75] Inventors: John B. Olson; John S. Hickman, both of Milwaukee, Wis.

[73] Assignee: Utility Products Co., Inc.

[**] Term: 14 Years

[21] Appl. No.: 3,047

[22] Filed: Jan. 12, 1979

[51] Int. Cl. D6-04; D25-03

[52] U.S. Cl. D6/130; D6/25; D6/151; D25/7; D25/16

[58] Field of Search D6/20, 25, 27, 130, D6/132, 136, 146-149, 151, 153, 181; D25/16, 7; 52/27, 28, 36; 179/183

[56] References Cited

U.S. PATENT DOCUMENTS

- D. 248,000 5/1978 Torn et al. D6/20
- D. 250,602 12/1978 Ambrosio et al. D6/20
- D. 251,465 4/1979 Margeson D6/132

Primary Examiner—Wallace R. Burke
Assistant Examiner—B. J. Bullock
Attorney, Agent, or Firm—Owen J. Murray

[57] CLAIM

The ornamental design for a phonebooth, as shown and described.

DESCRIPTION

FIG. 1 is a reduced perspective view of a telephone

booth showing our new design, the support being shown in broken lines for illustrative purposes only; FIG. 2 is a side elevational view taken from the left of FIG. 1, the side opposite being a mirror image thereof; FIG. 3 is a sectional view taken in the direction of the arrows on line 3—3 of FIG. 1; FIG. 4 is a top plan view of FIG. 1; FIG. 5 is a front elevational view of FIG. 1; FIG. 6 is a rear elevational view of FIG. 1; FIG. 7 is a reduced perspective view of a second embodiment of the design of FIG. 1, the support being shown in broken lines for illustrative purposes only; FIG. 8 is a side elevational view taken from the left of FIG. 7, the side opposite being a mirror image thereof; FIG. 9 is a sectional view taken in the direction of the arrows on line 9—9 of FIG. 7; FIG. 10 is a top plan view of FIG. 7; FIG. 11 is a front elevational view of FIG. 7; FIG. 12 is a rear elevational view of FIG. 7; FIG. 13 is a reduced perspective view of a third embodiment of the design of FIG. 1, the support again being shown in broken lines for illustrative purposes only; FIG. 14 is a side elevational view taken from the left of FIG. 13, the side opposite being a mirror image thereof; FIG. 15 is a sectional view taken in the direction of the arrows on line 15—15 of FIG. 13; FIG. 16 is a top plan view of FIG. 13; FIG. 17 is a front elevational view of FIG. 13; FIG. 18 is a rear elevational view of FIG. 13.

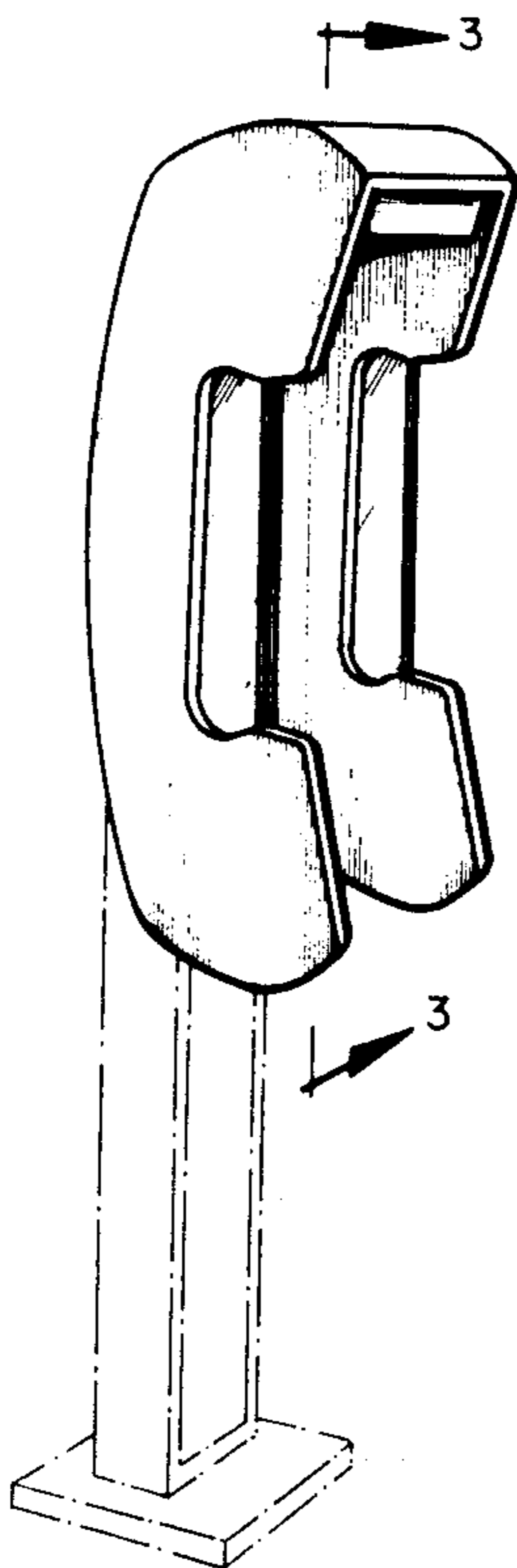

FIG. 1

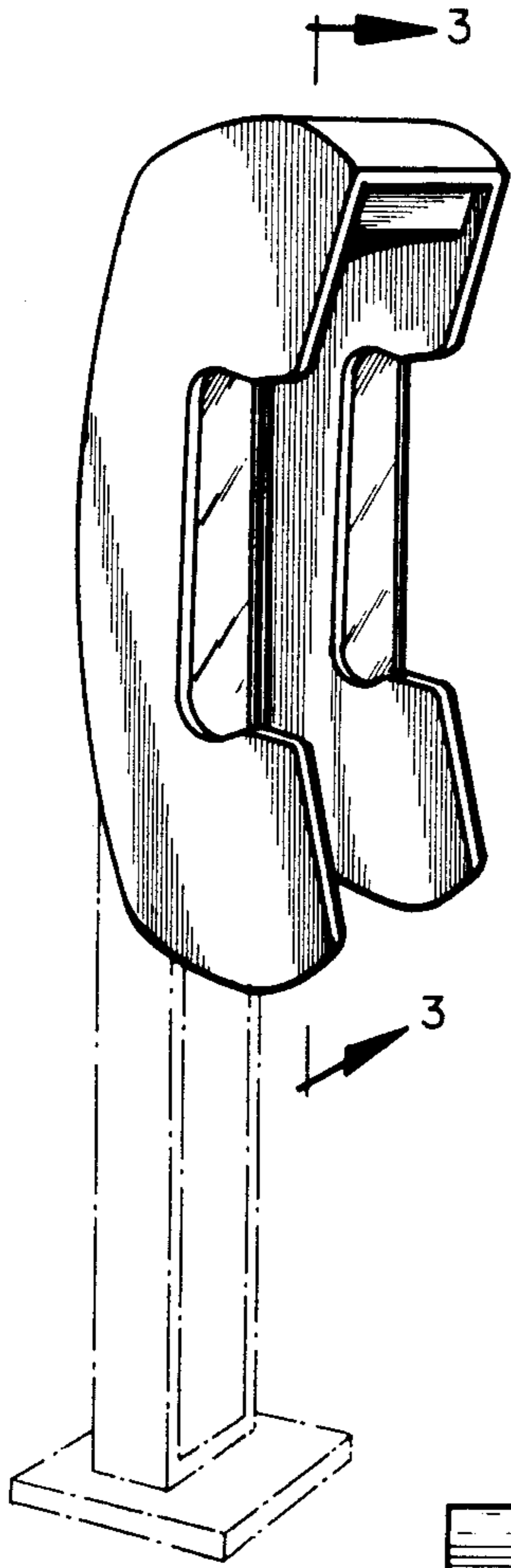

FIG. 2

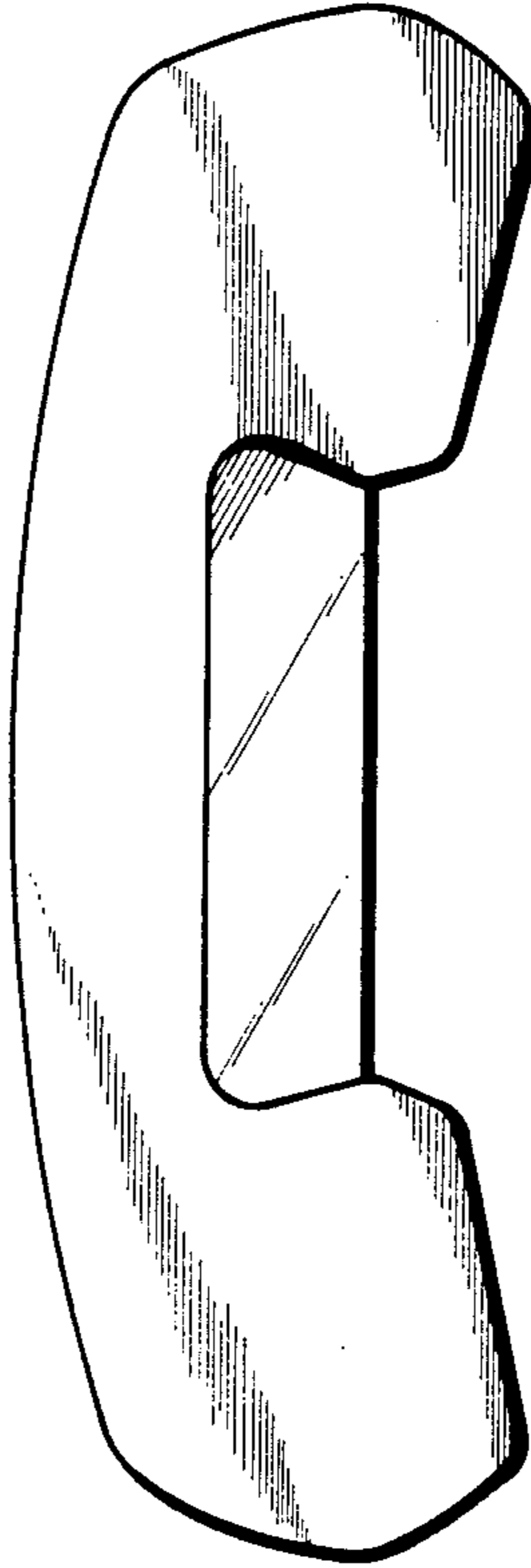

FIG. 3

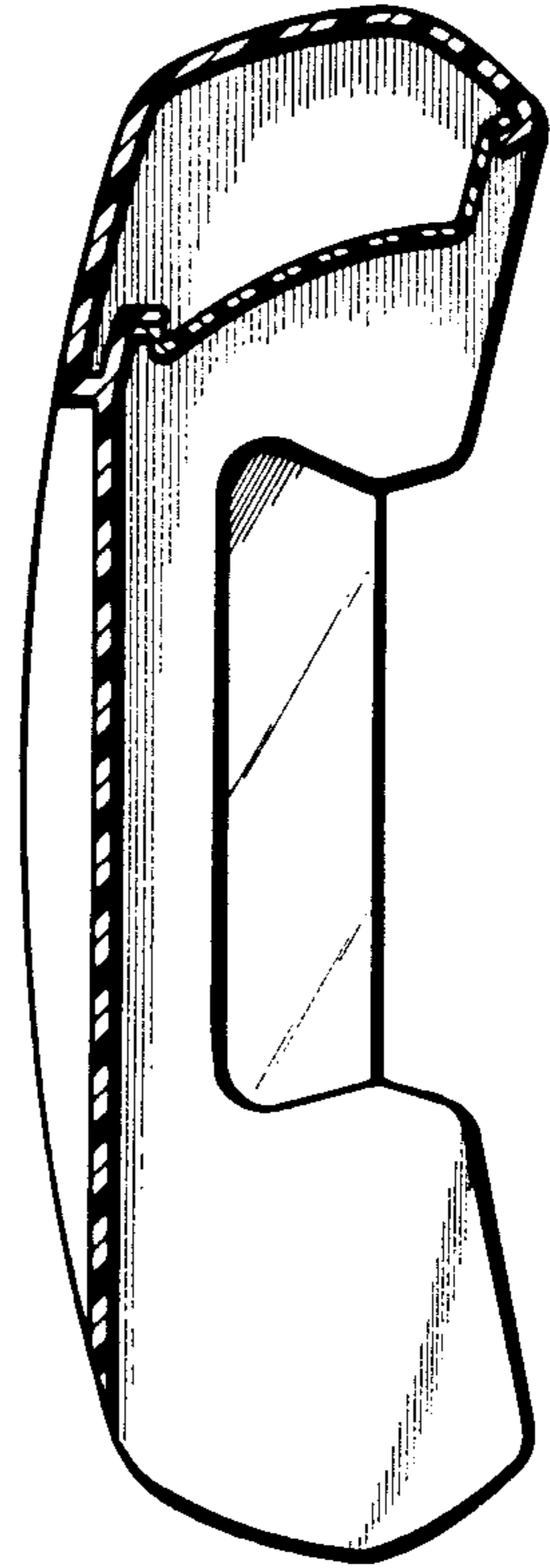

FIG. 5

FIG. 6

FIG. 4

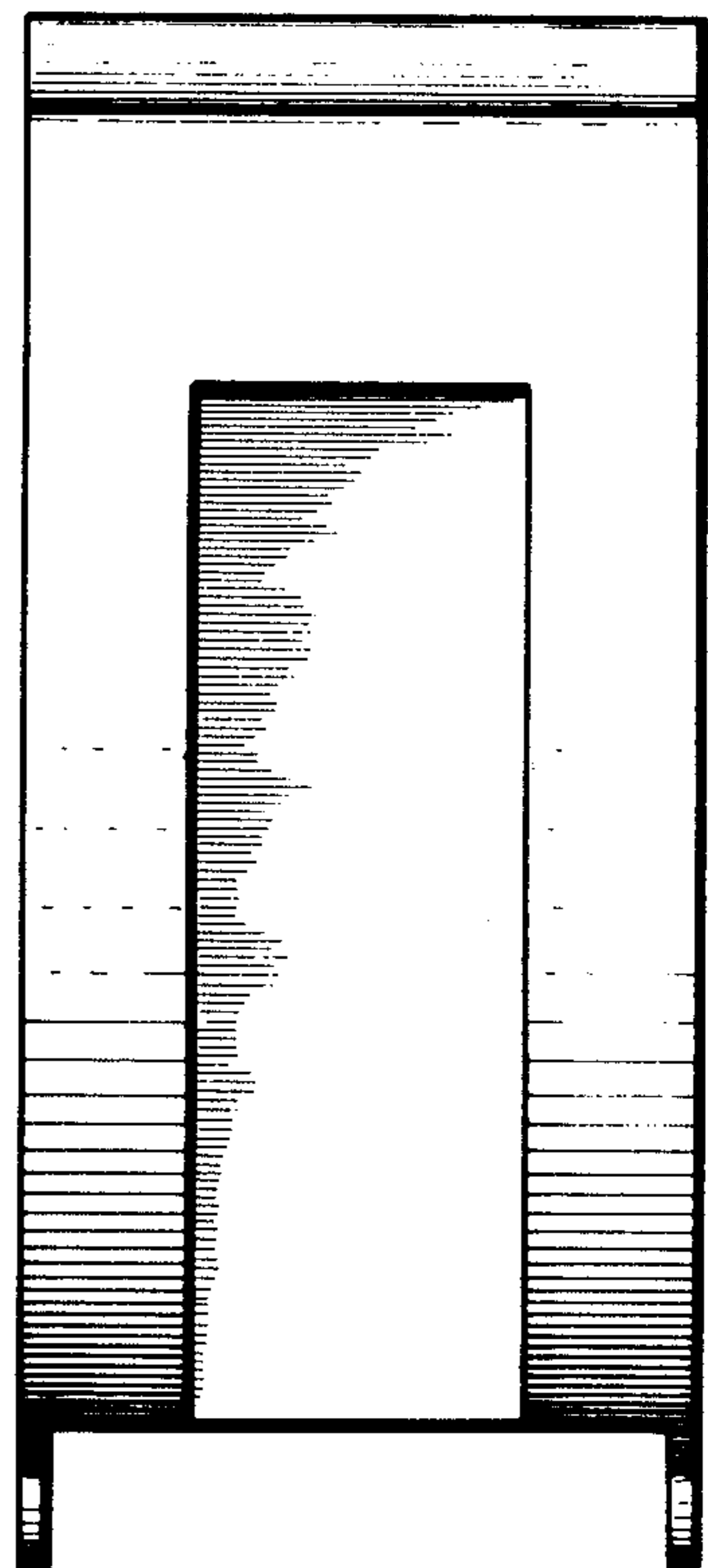
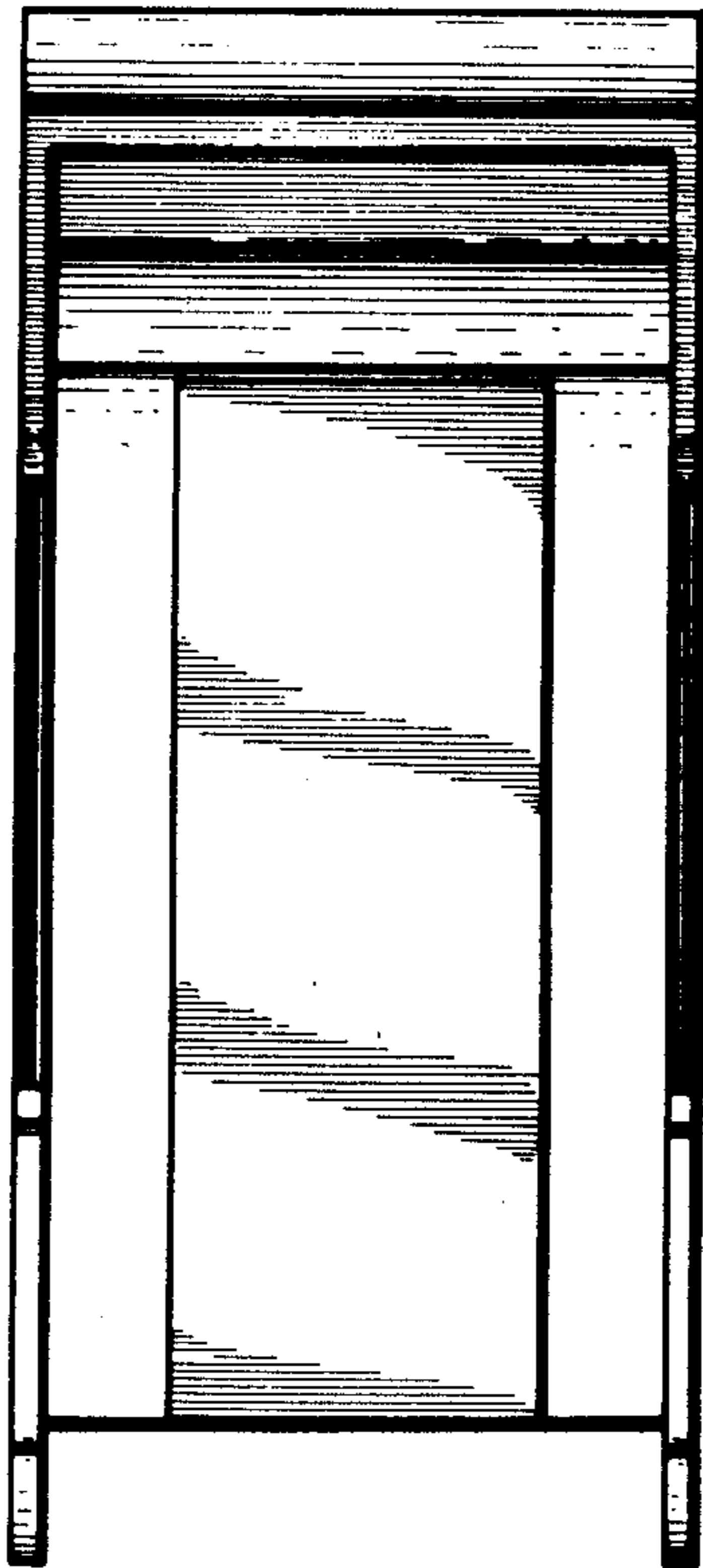
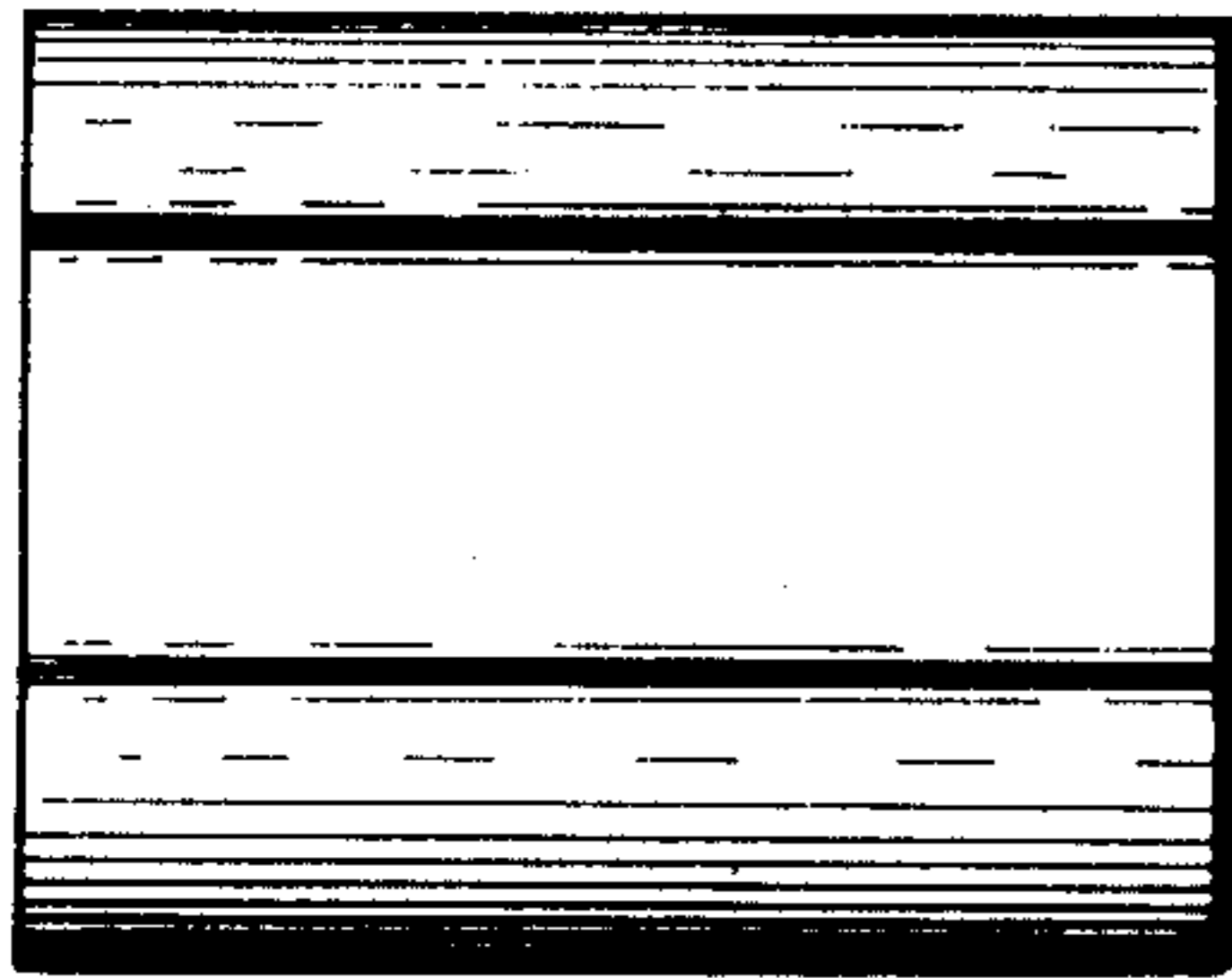

FIG. 7

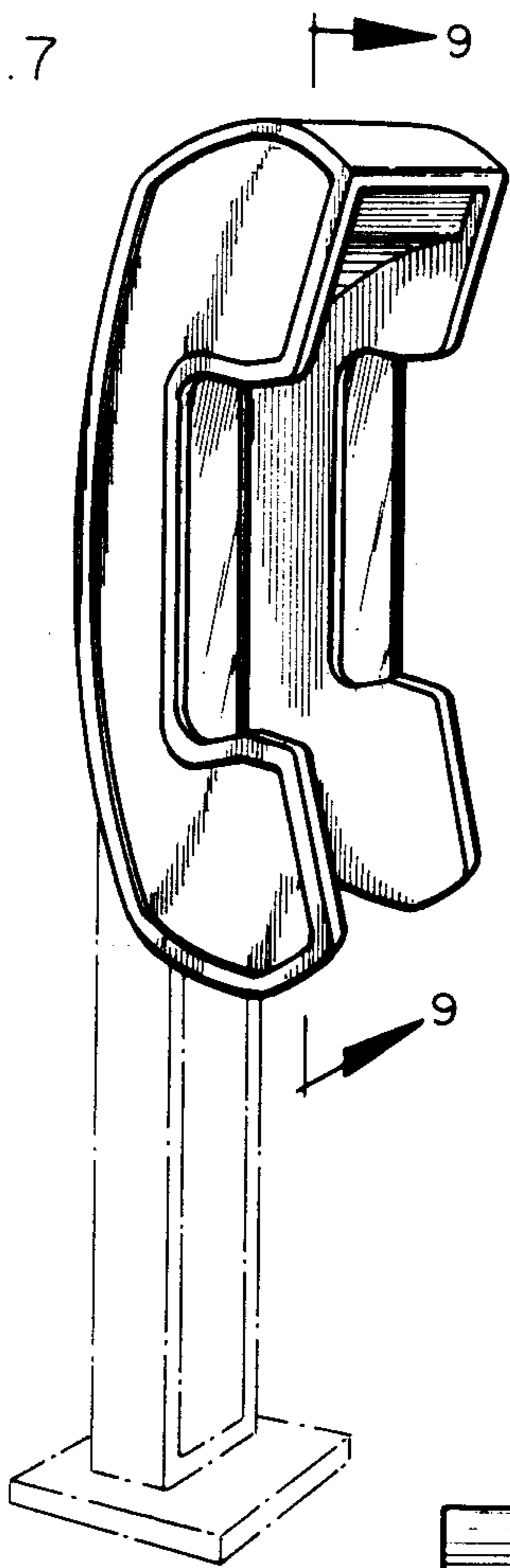

FIG. 8

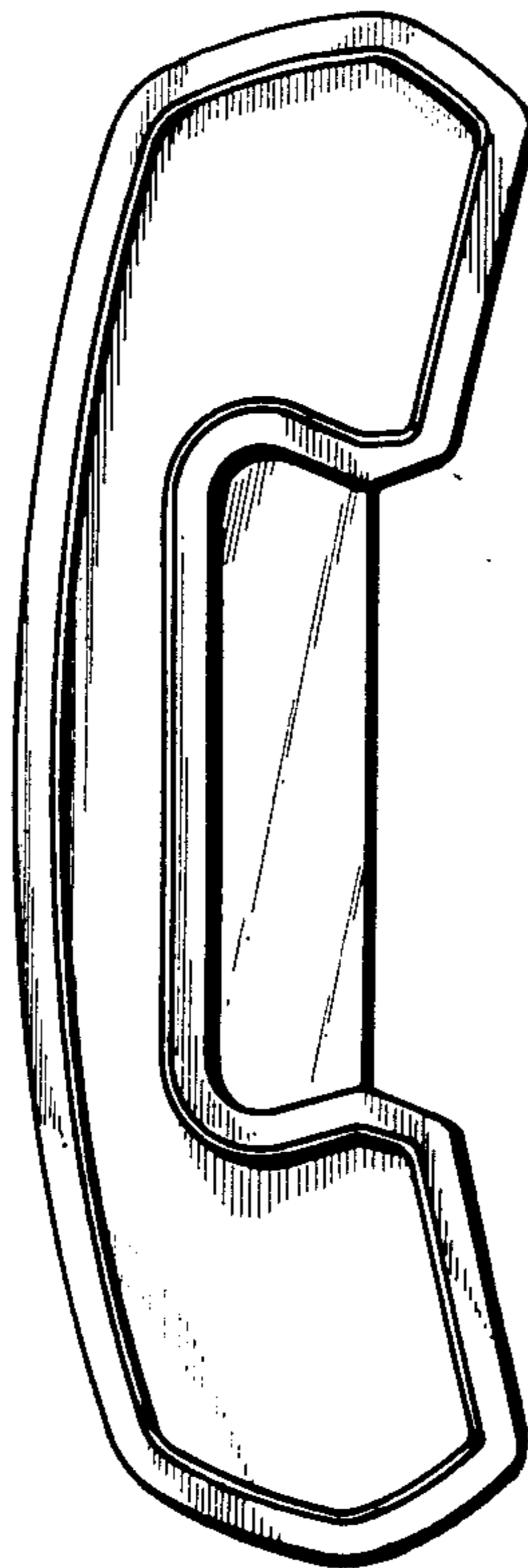

FIG. 9

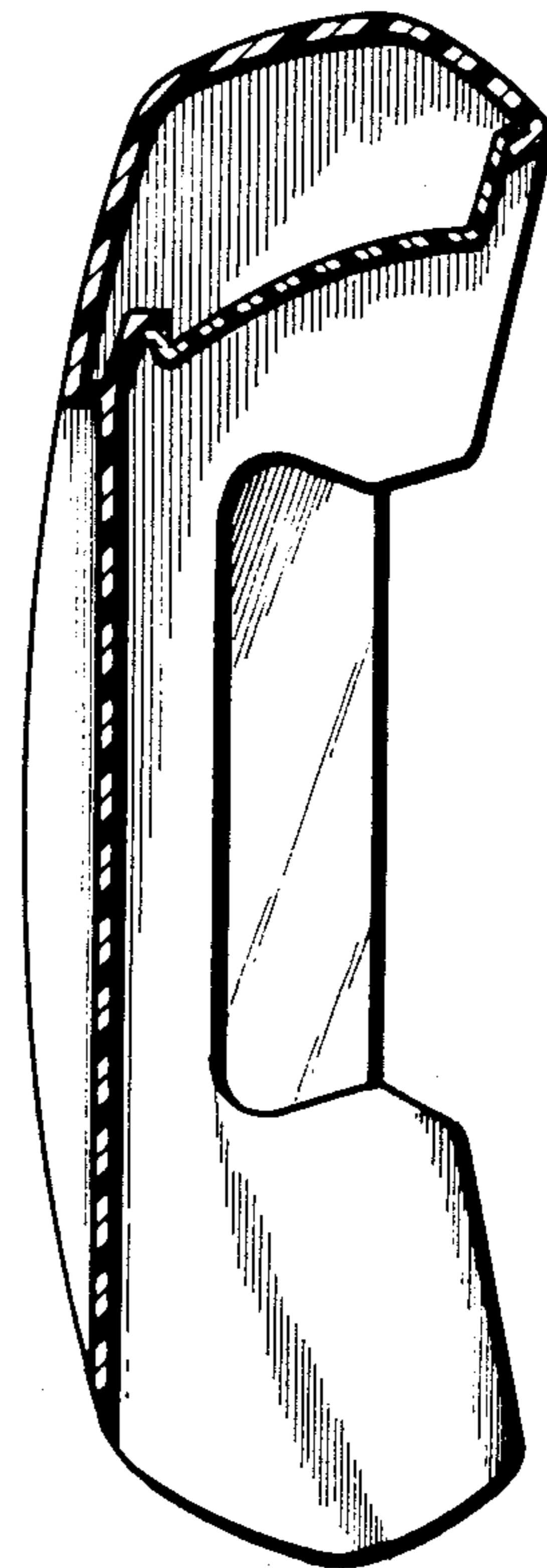

FIG. 11

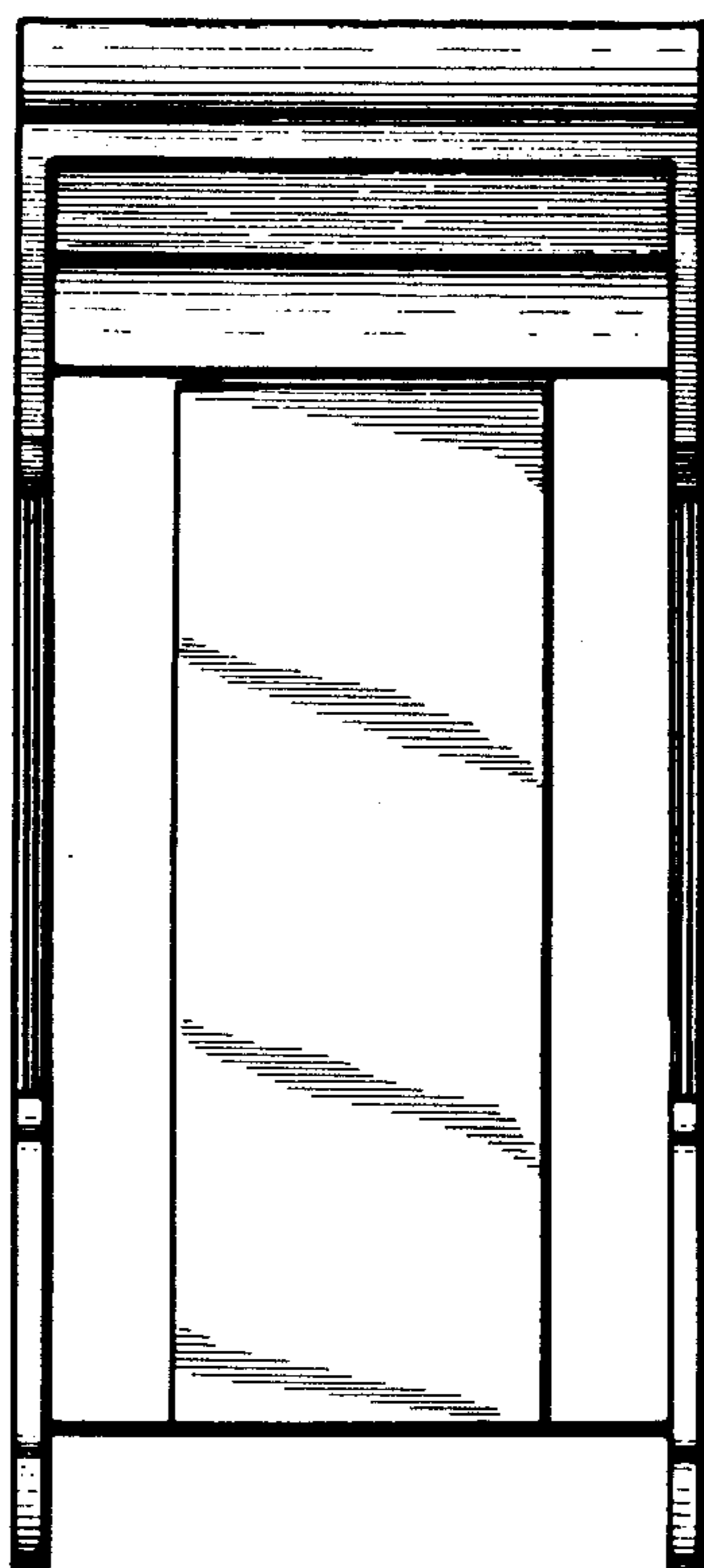

FIG. 12



FIG. 10

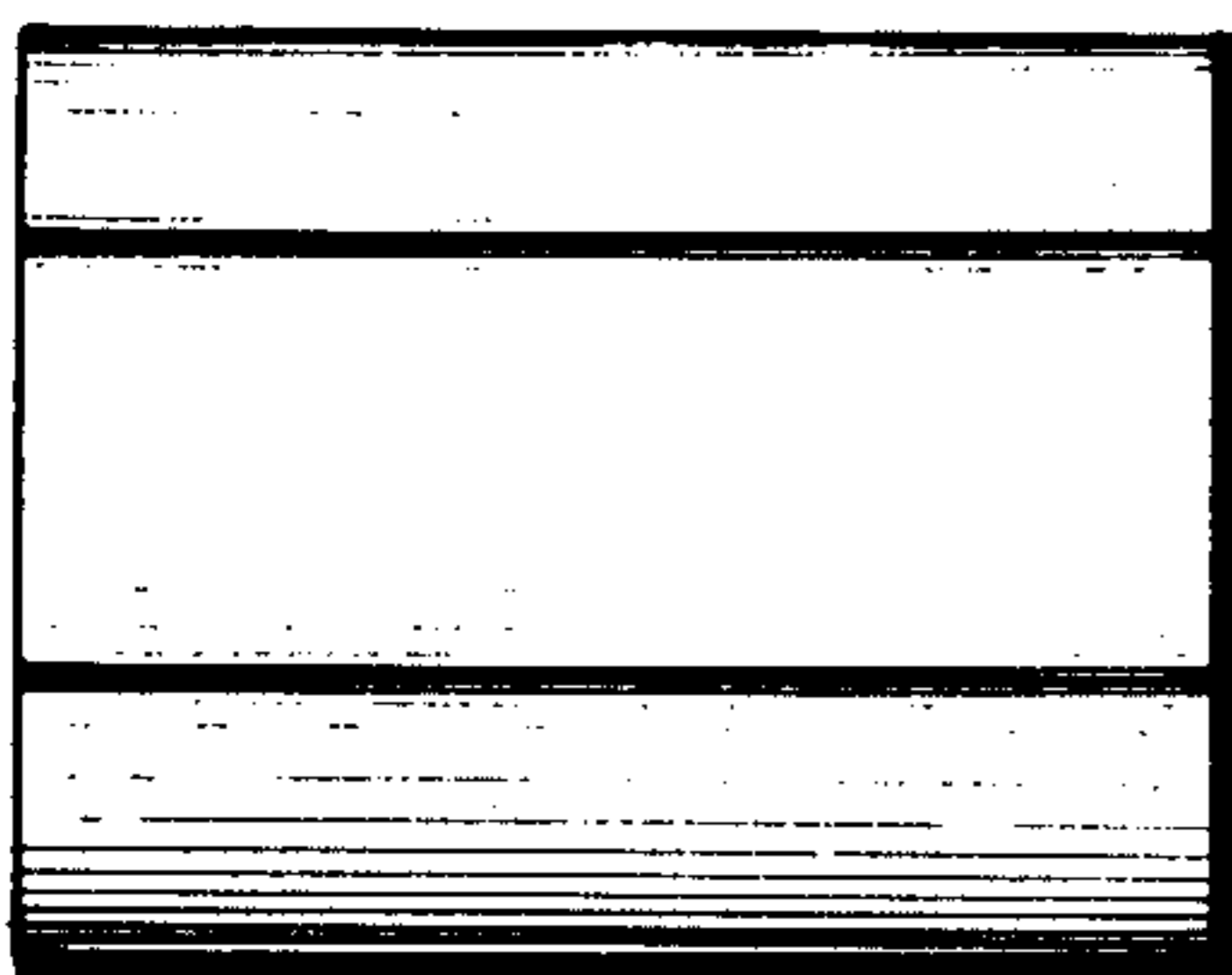

FIG. 13

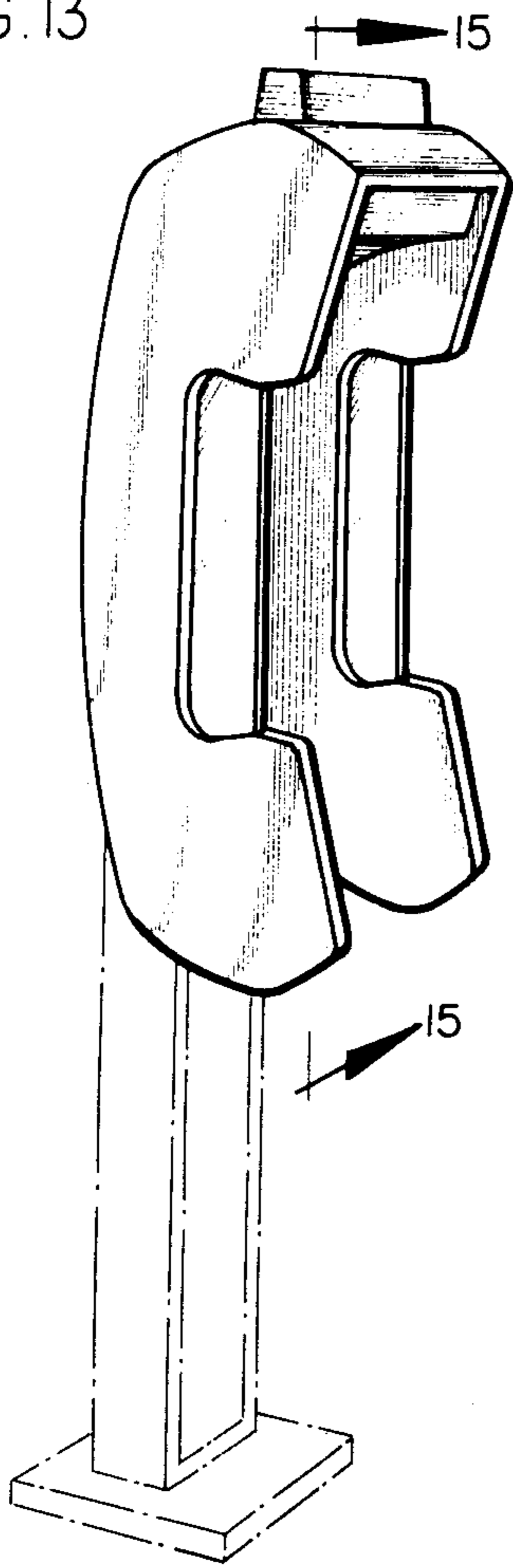

FIG. 14

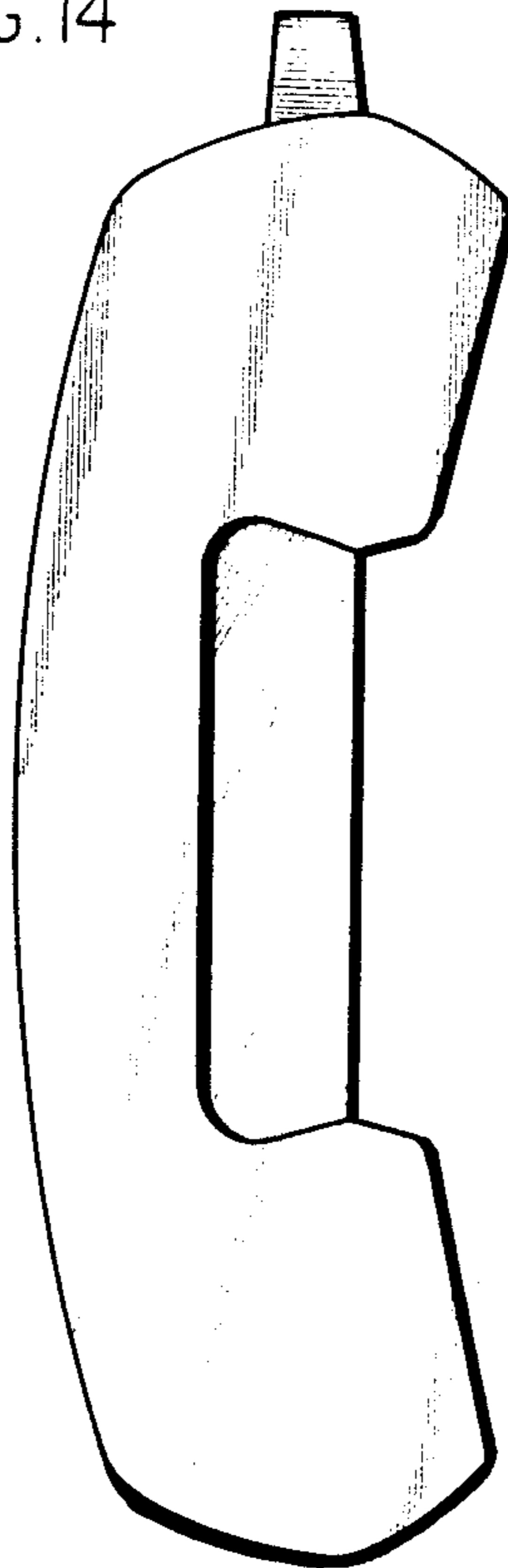

FIG. 15

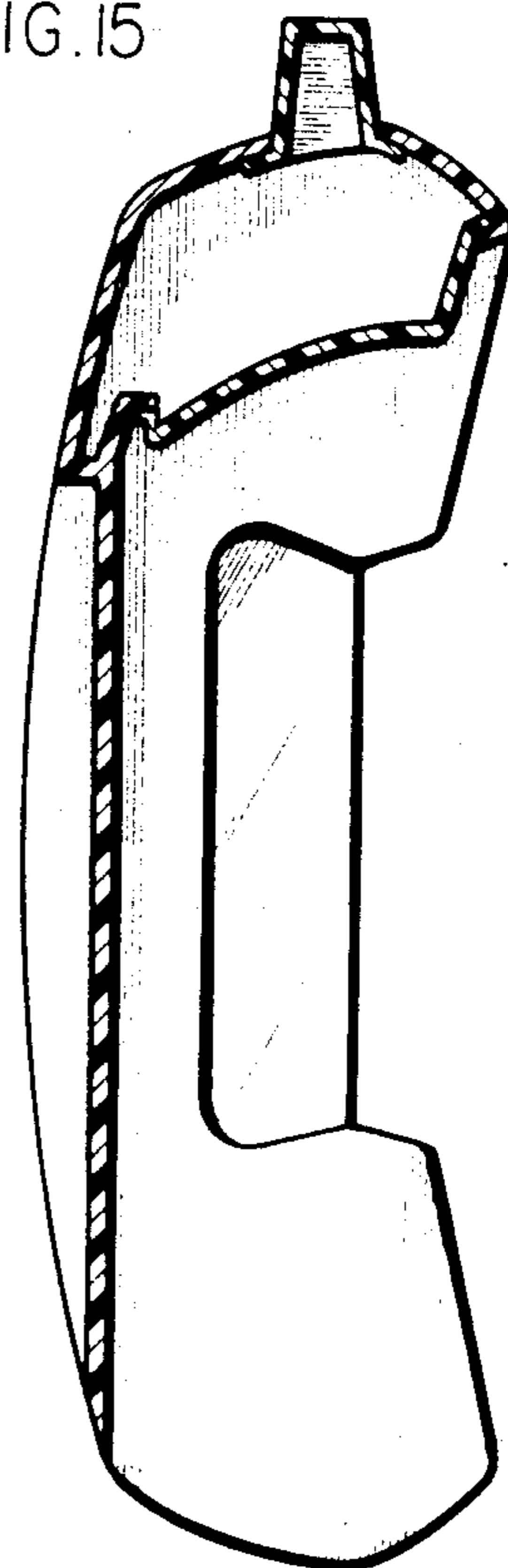

FIG. 17

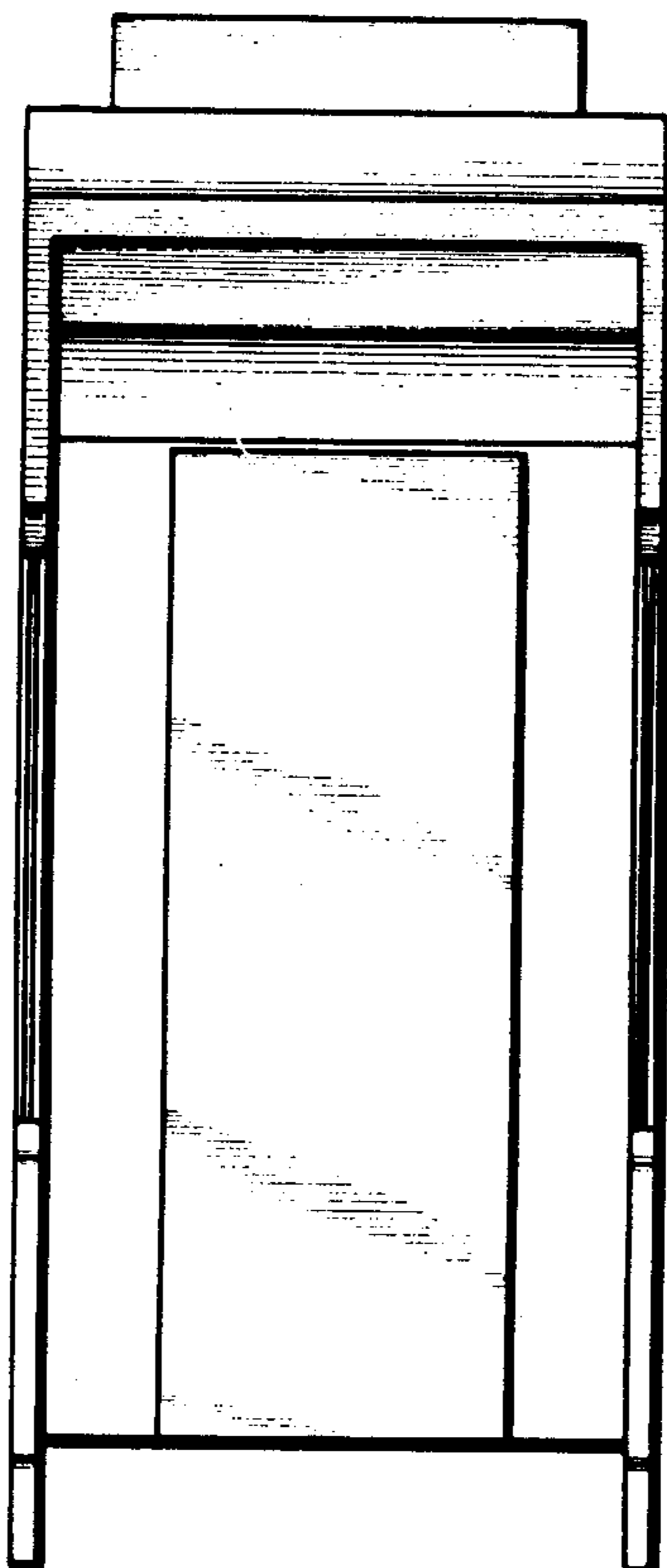

FIG. 18

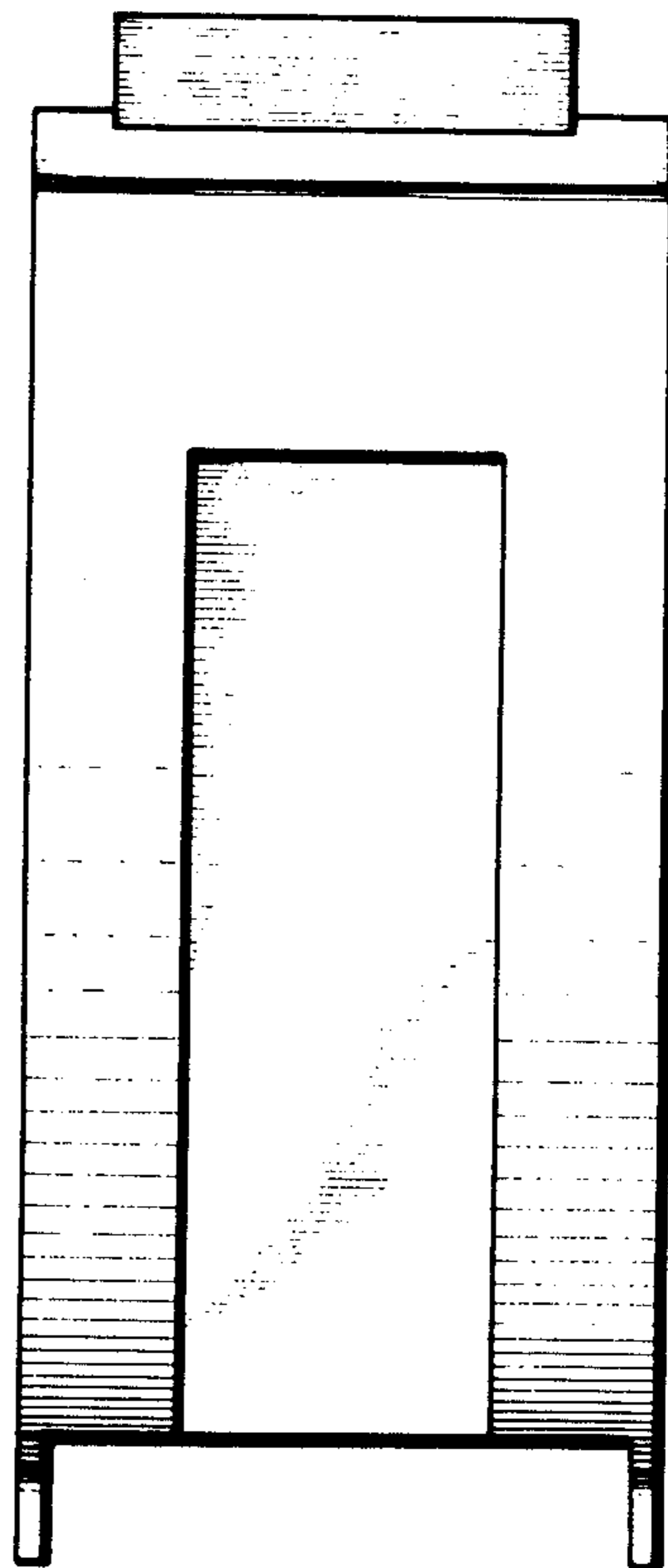

FIG. 16

