

[54] STUFFED TOY

[76] Inventor: Hilda A. Adelson, 5727 Harvest Hill, Suite 2043, Dallas, Tex. 75230

[**] Term: 14 Years

[21] Appl. No.: 9,300

[22] Filed: Feb. 5, 1979

[51] Int. Cl. D21-01

[52] U.S. Cl. D21/162

[58] Field of Search D21/162; D11/158

[56] References Cited

U.S. PATENT DOCUMENTS

- D. 140,688 3/1945 Grant et al. D21/162
- D. 225,882 1/1973 Thornell D21/162

Primary Examiner—Melvin B. Feifer
Attorney, Agent, or Firm—E. Mickey Hubbard

[57] CLAIM

The ornamental design for a stuffed toy, as shown and described.

DESCRIPTION

FIG. 1 is a right front perspective view of a stuffed toy embodying the design;
 FIG. 2 is a front elevation view of the stuffed toy of FIG. 1;
 FIG. 3 is a rear elevation view of the stuffed toy of FIG. 1;
 FIG. 4 is a right side elevation view of the stuffed toy of FIG. 1;
 FIG. 5 is a top plan view of the stuffed toy of FIG. 1;
 and,
 FIG. 6 is a bottom view of the stuffed toy of FIG. 1.

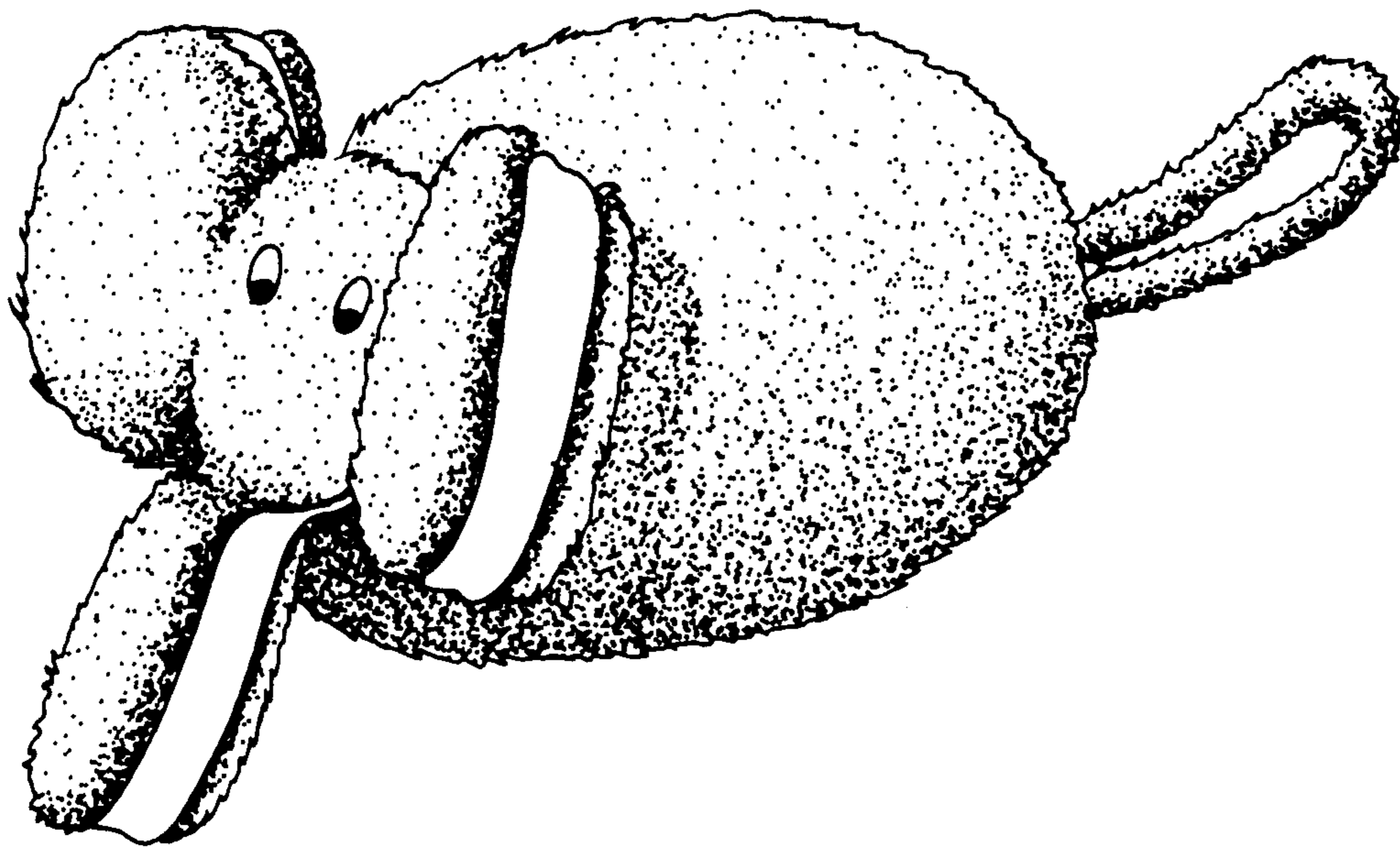

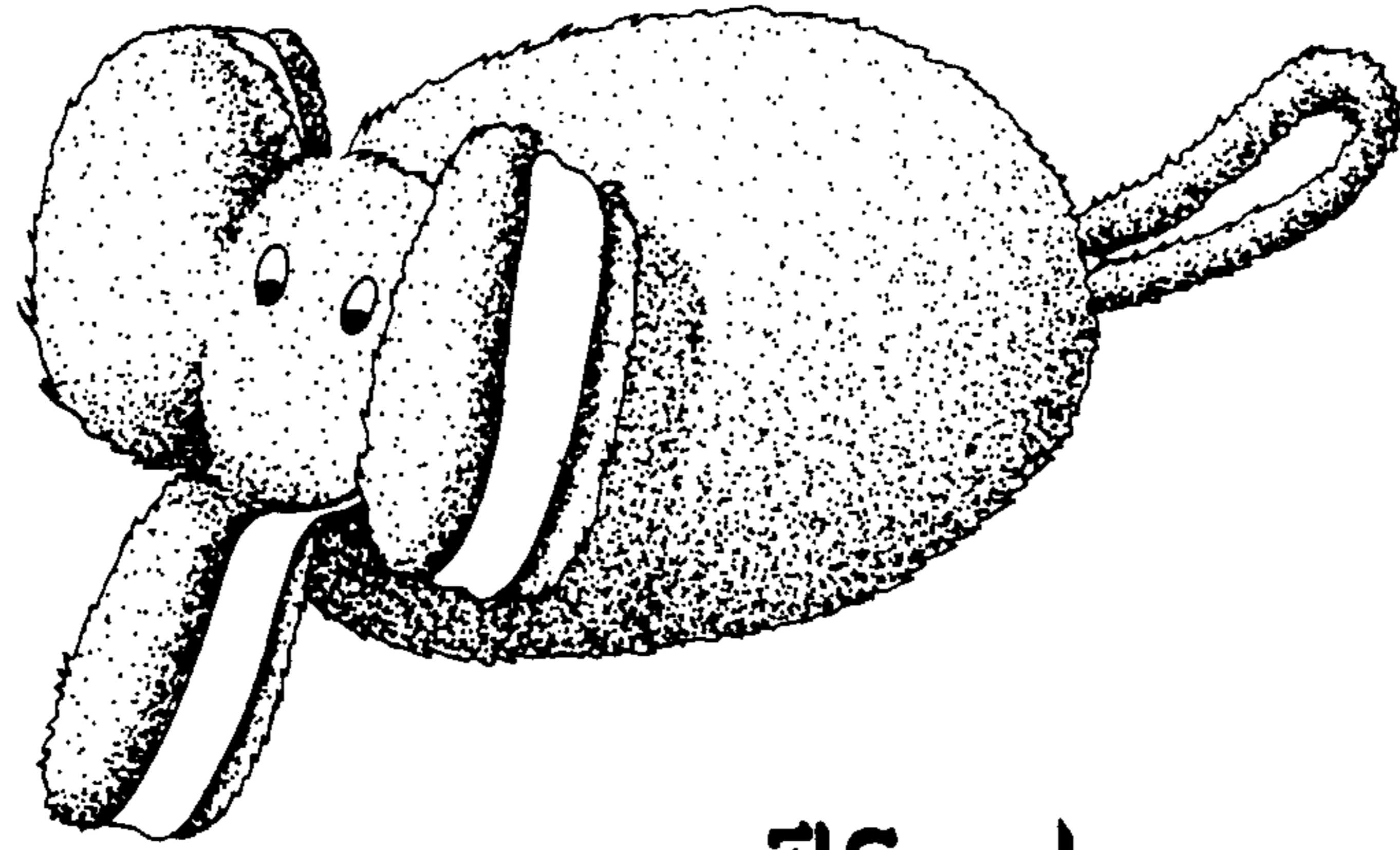

FIG. 1

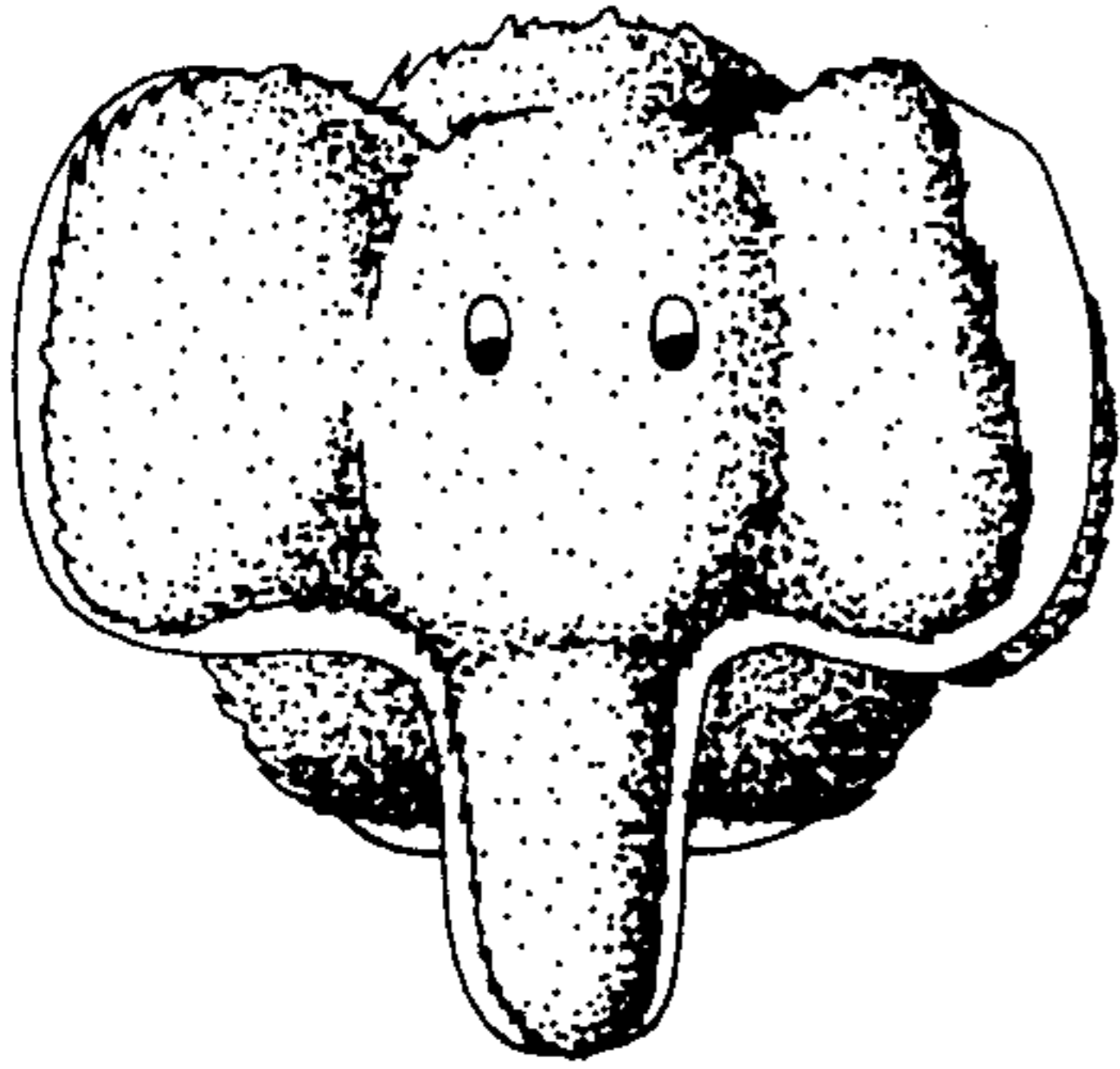

FIG. 2

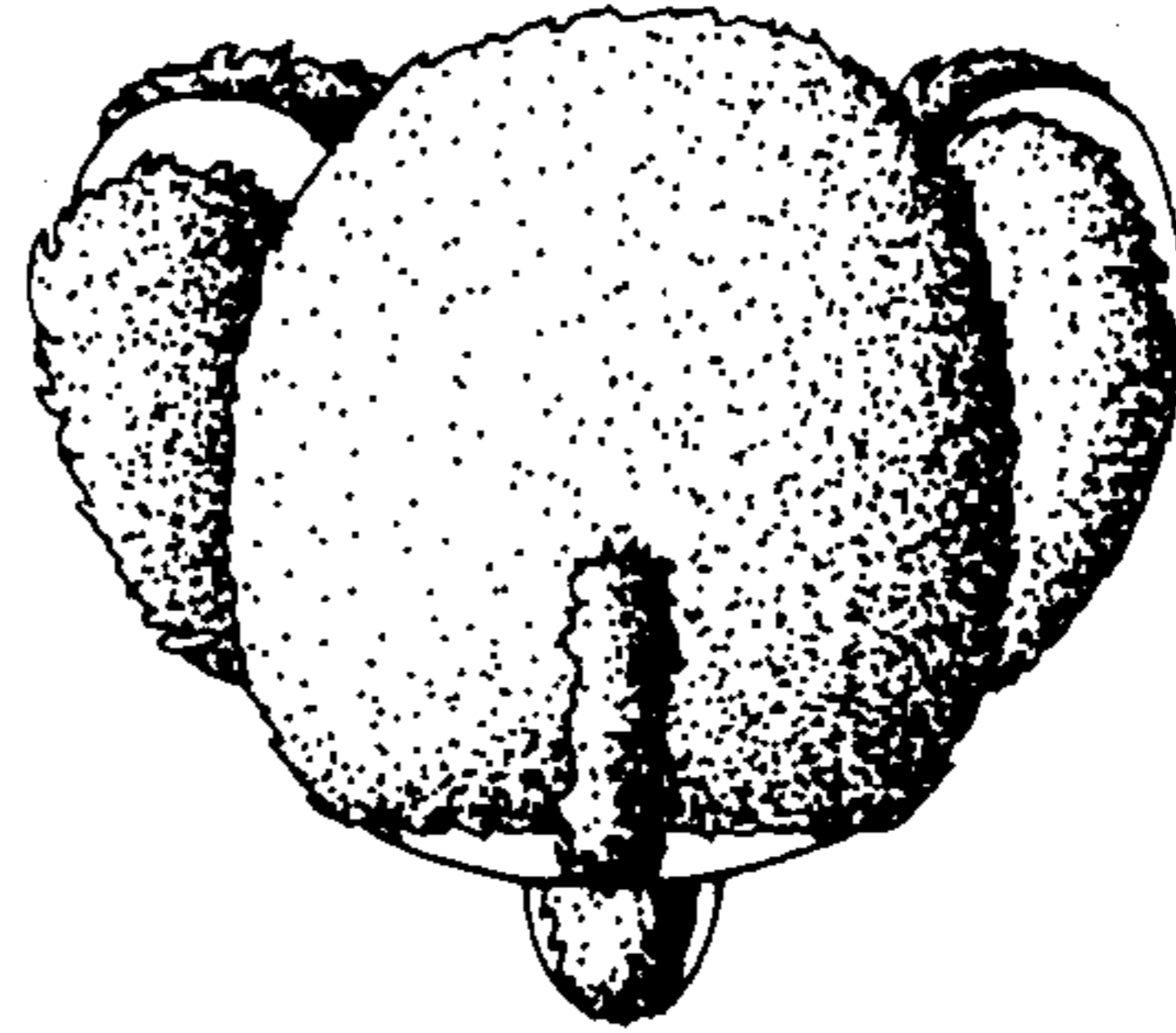

FIG. 3

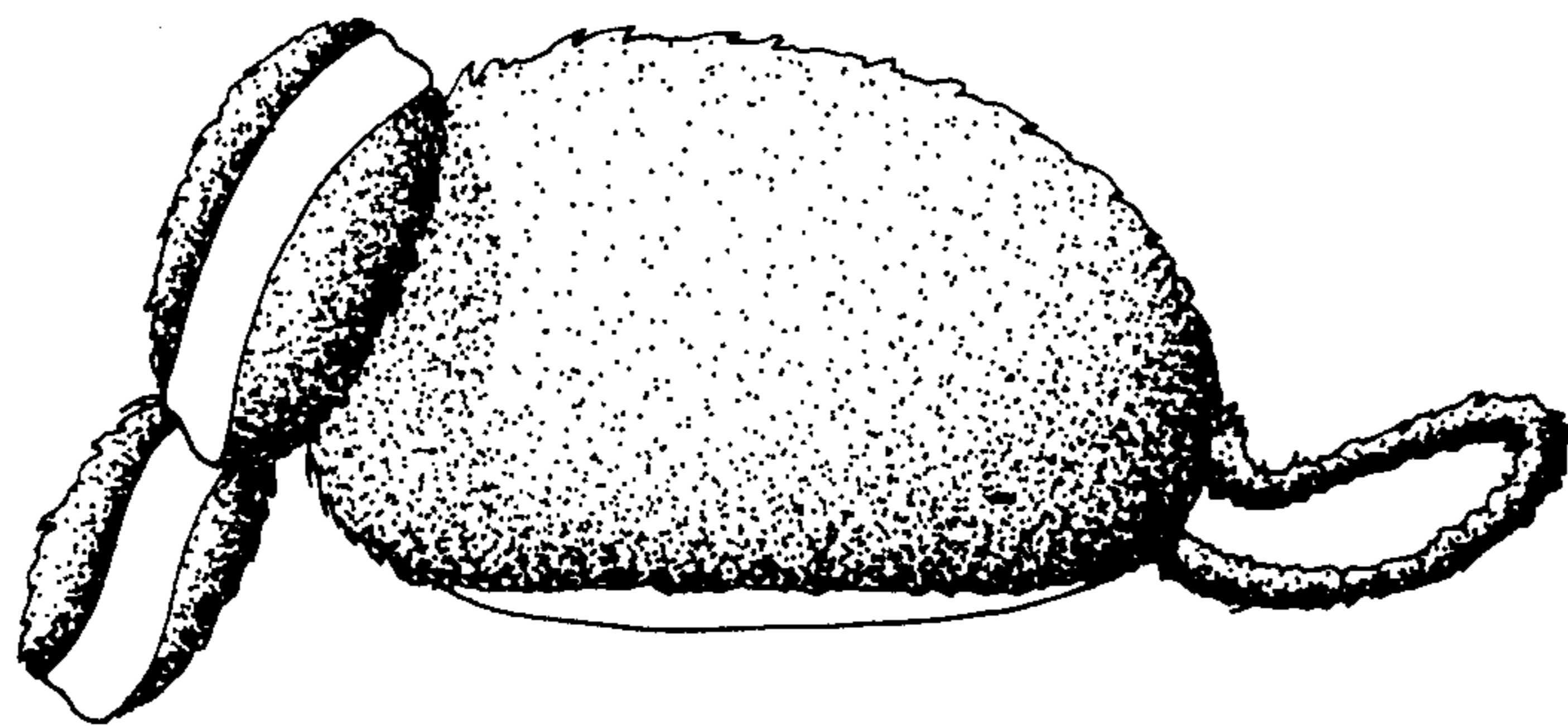

FIG. 4

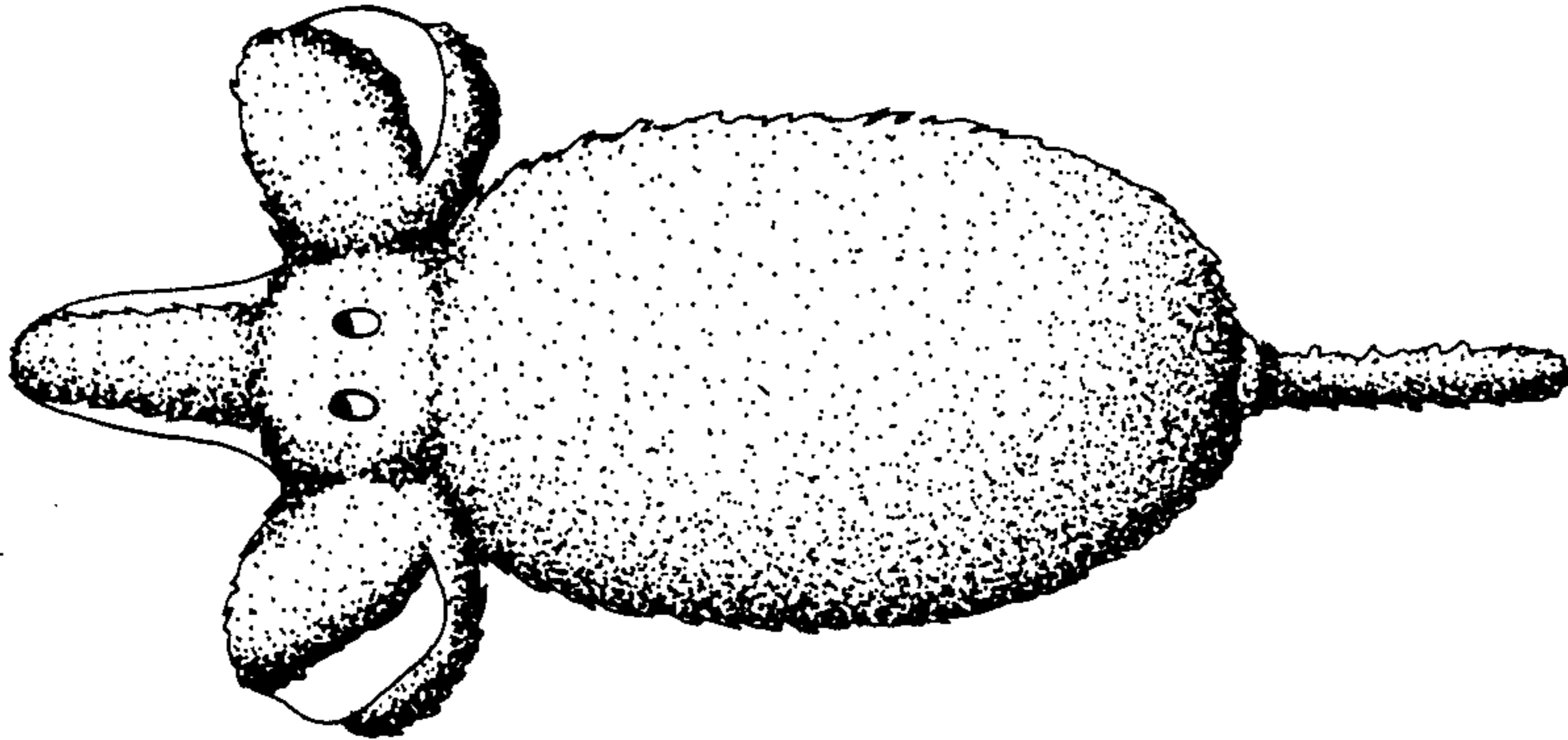

FIG. 3

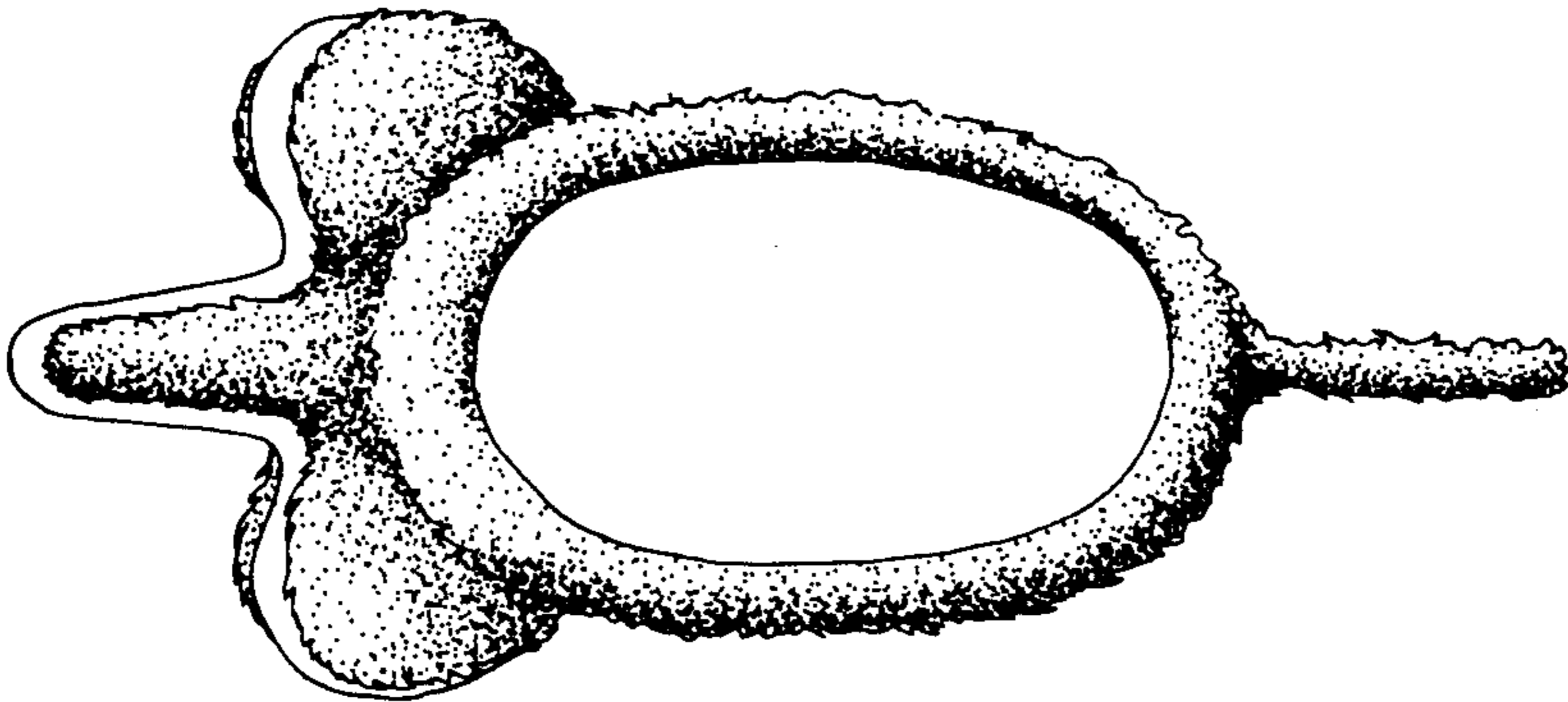

FIG. 4