

[54] SHOE SOLE

D. 235,819 7/1975 Famolare D2/319

[75] Inventor: Joseph P. Famolare, Jr., Florence, Italy

[73] Assignee: Famolare, Inc., New York, N.Y.

[**] Term: 14 Years

[21] Appl. No.: 834,424

[22] Filed: Sep. 19, 1977

[51] Int. Cl. D2-04

[52] U.S. Cl. D2/320; D2/322

[58] Field of Search D2/319, 320, 321, 322, D2/324, 282, 286, 291, 292, 294, 300; 36/32 R, 25 R, 30 R, 24.5, 59 R, 59 A, 59 C, 83-84

[56] References Cited

U.S. PATENT DOCUMENTS

- D. 107,977 1/1938 Tousley D2/320
- D. 235,701 7/1975 Famolare D2/322

OTHER PUBLICATIONS

Montgomery Ward Cat. F & W, p. 446, shoe item #L.

Primary Examiner—Nelson C. Holtje

Attorney, Agent, or Firm—Michael A. Cornman

[57] CLAIM

The ornamental design of a shoe sole, substantially as shown and described.

DESCRIPTION

FIG. 1 is a bottom, left, rear perspective view of a shoe sole showing my new design;

FIG. 2 is a bottom, right, rear perspective view thereof;

FIG. 3 is a bottom, right front perspective view thereof;

FIG. 4 is a left side elevational view thereof;

FIG. 5 is a front elevational view thereof;

FIG. 6 is a bottom plan view thereof;

FIG. 7 is a right side elevational view thereof; and

FIG. 8 is a rear elevational view thereof.

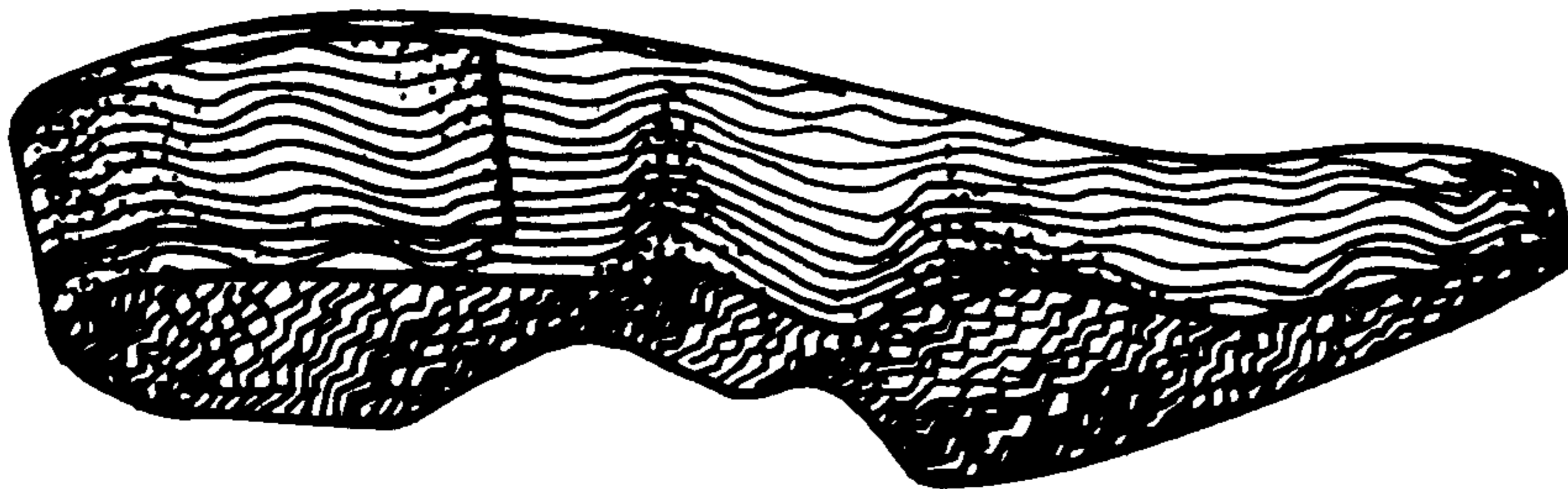

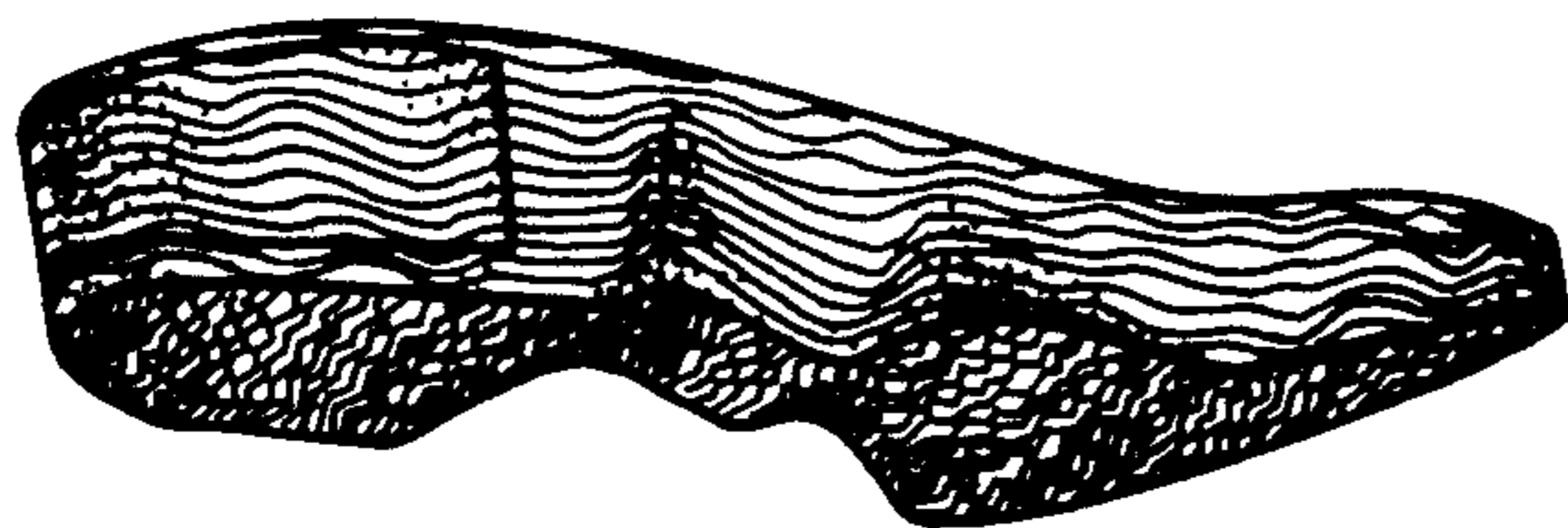

FIG. 1

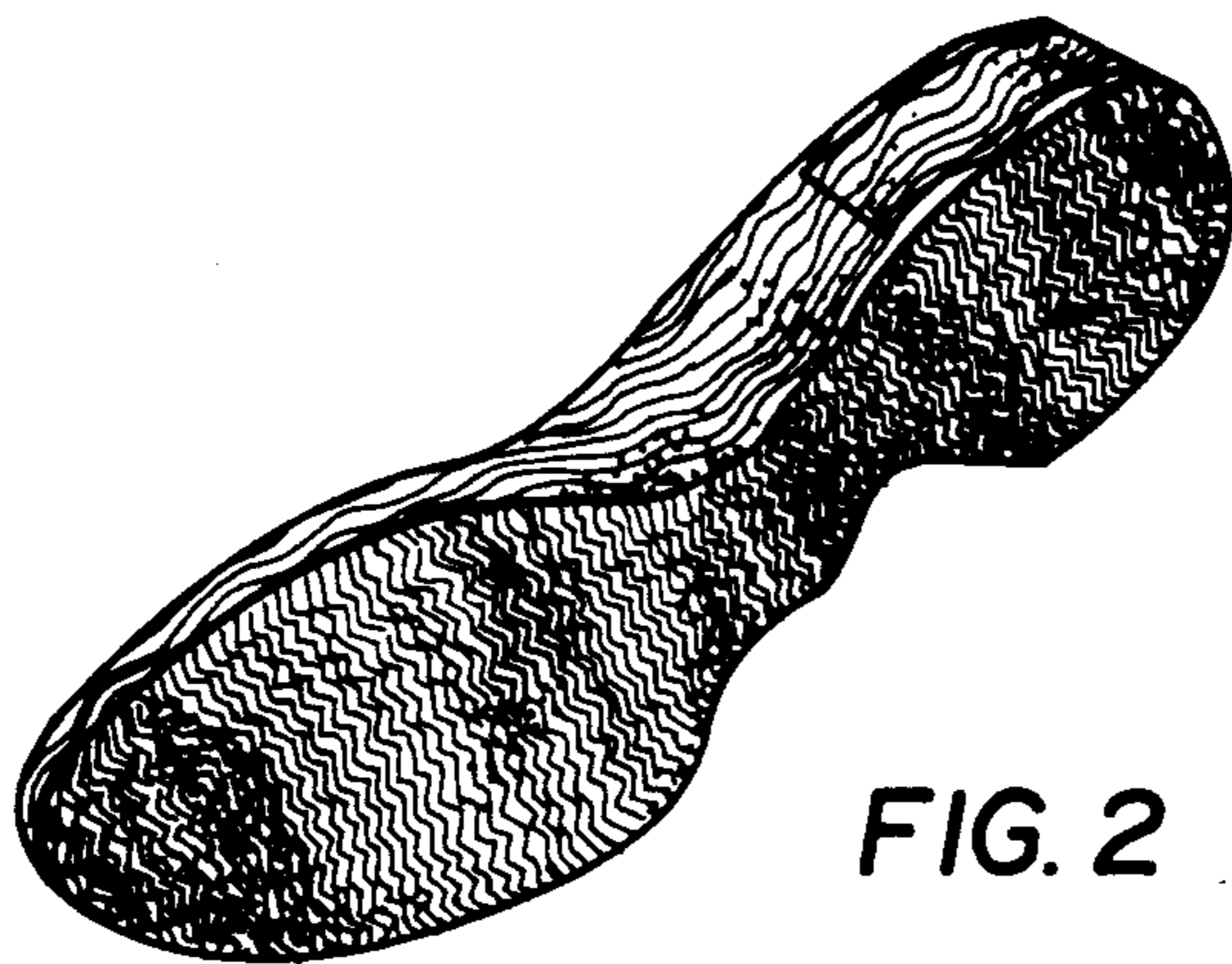

FIG. 2

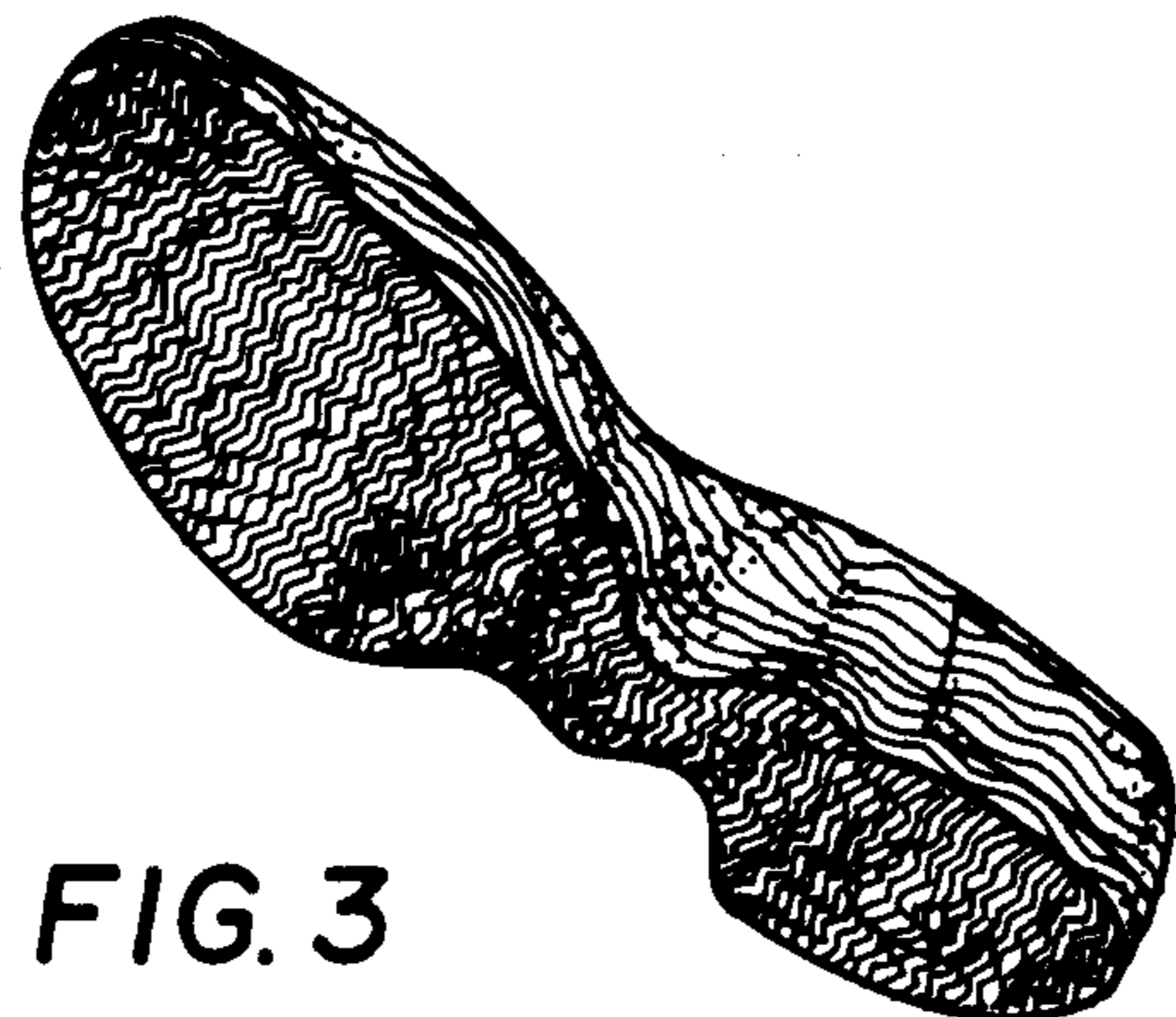

FIG. 3



FIG. 4



FIG. 5

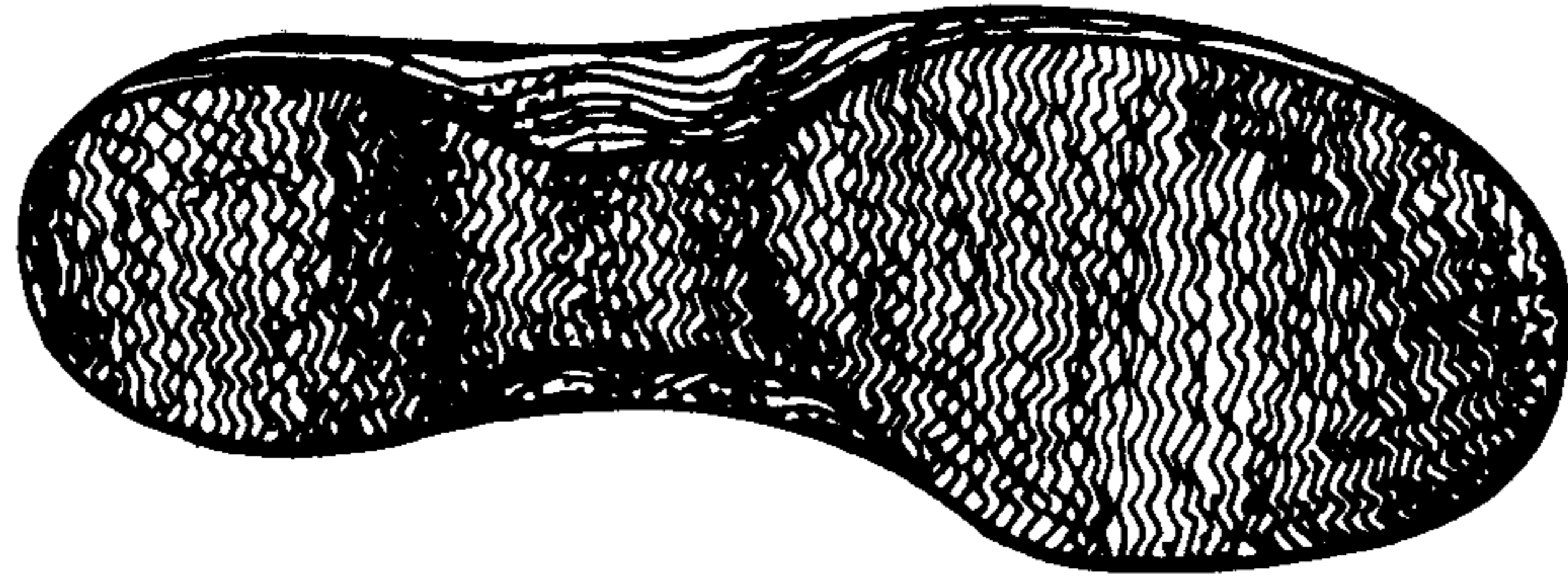

FIG. 6



FIG. 7

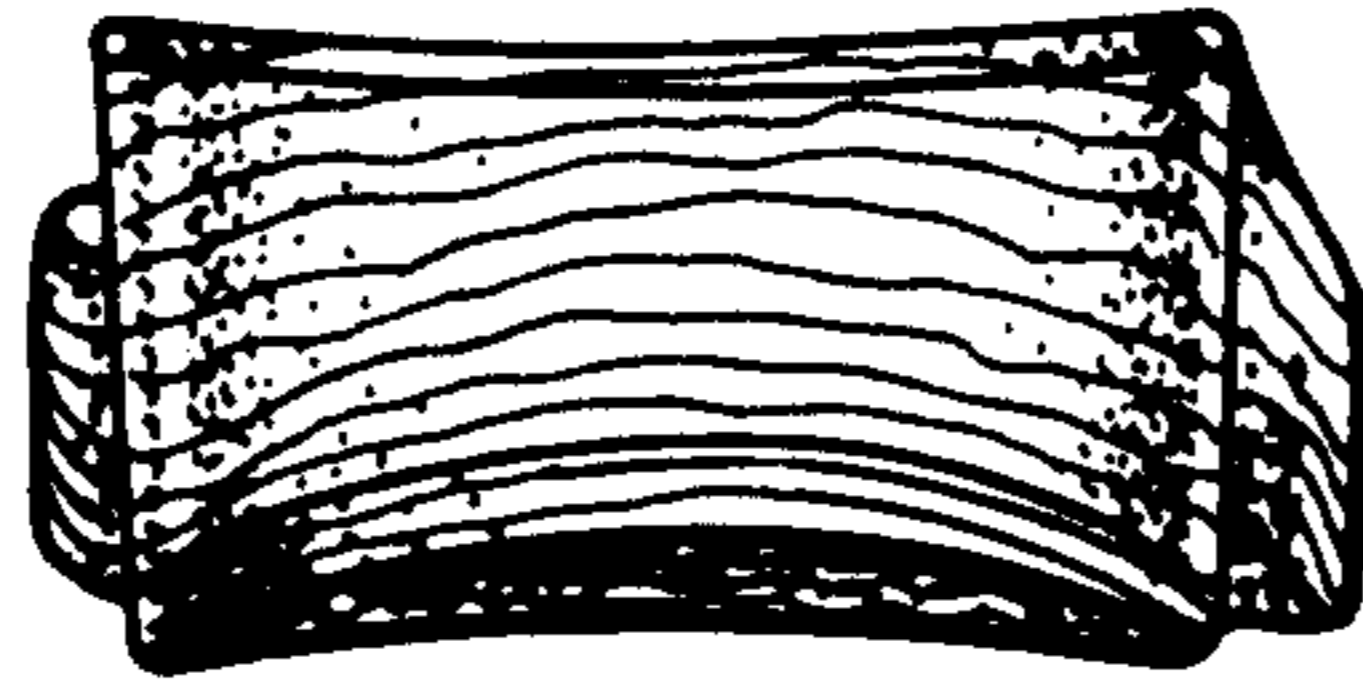

FIG. 8

UNITED STATES PATENT AND TRADEMARK OFFICE
CERTIFICATE OF CORRECTION

PATENT NO. : Des. 256,400
DATED : August 19, 1980
INVENTOR(S) : Joseph P. Famolare, Jr.

It is certified that error appears in the above—identified patent and that said Letters Patent is hereby corrected as shown below:

The three sheets of drawings should be deleted to appear as per attached.

Signed and Sealed this

Thirtieth Day of December 1980

[SEAL]

Attest:

SIDNEY A. DIAMOND

Attesting Officer

Commissioner of Patents and Trademarks