

[54] BUILDING

[75] Inventor: **Richard G. Titus**, Salt Lake City, Utah

[73] Assignee: **Minit-Lube, Inc.**, Salt Lake City, Utah

[**] Term: **14 Years**

[21] Appl. No.: **949,506**

[22] Filed: **Oct. 10, 1978**

[51] Int. Cl. **D25—03**

[52] U.S. Cl. **D25/22; D25/30**

[58] Field of Search **D25/17, 22, 23, 27, D25/30; 52/90, 91, 173, 23**

[56] **References Cited**

U.S. PATENT DOCUMENTS

D. 223,660	5/1972	Hancock et al.	D25/22
D. 251,802	5/1979	Gschwandtner	D25/22
3,894,369	7/1975	Schmitt et al.	D25/17 X

Primary Examiner—A. Hugo Word
Attorney, Agent, or Firm—M. Reid Russell

[57] **CLAIM**

The ornamental design for a building, as shown.

DESCRIPTION

FIG. 1, is a perspective view of the building showing my new design;

FIG. 2, is a front elevation view thereof;

FIG. 3, is a left-side elevation view thereof;

FIG. 4, is a rear elevation view thereof;

FIG. 5, a right side elevation view thereof; and

FIG. 6, a top plan view thereof.

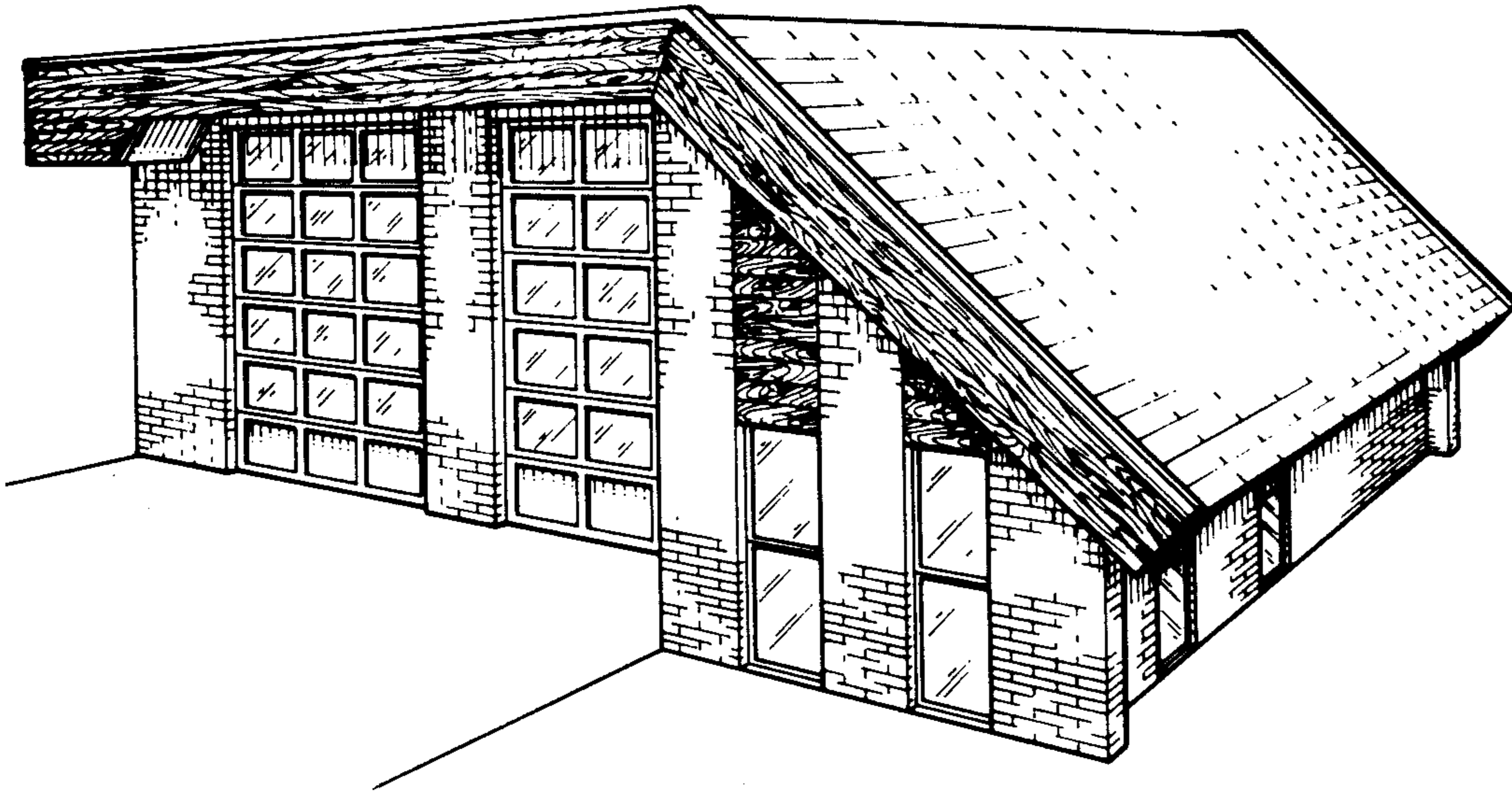

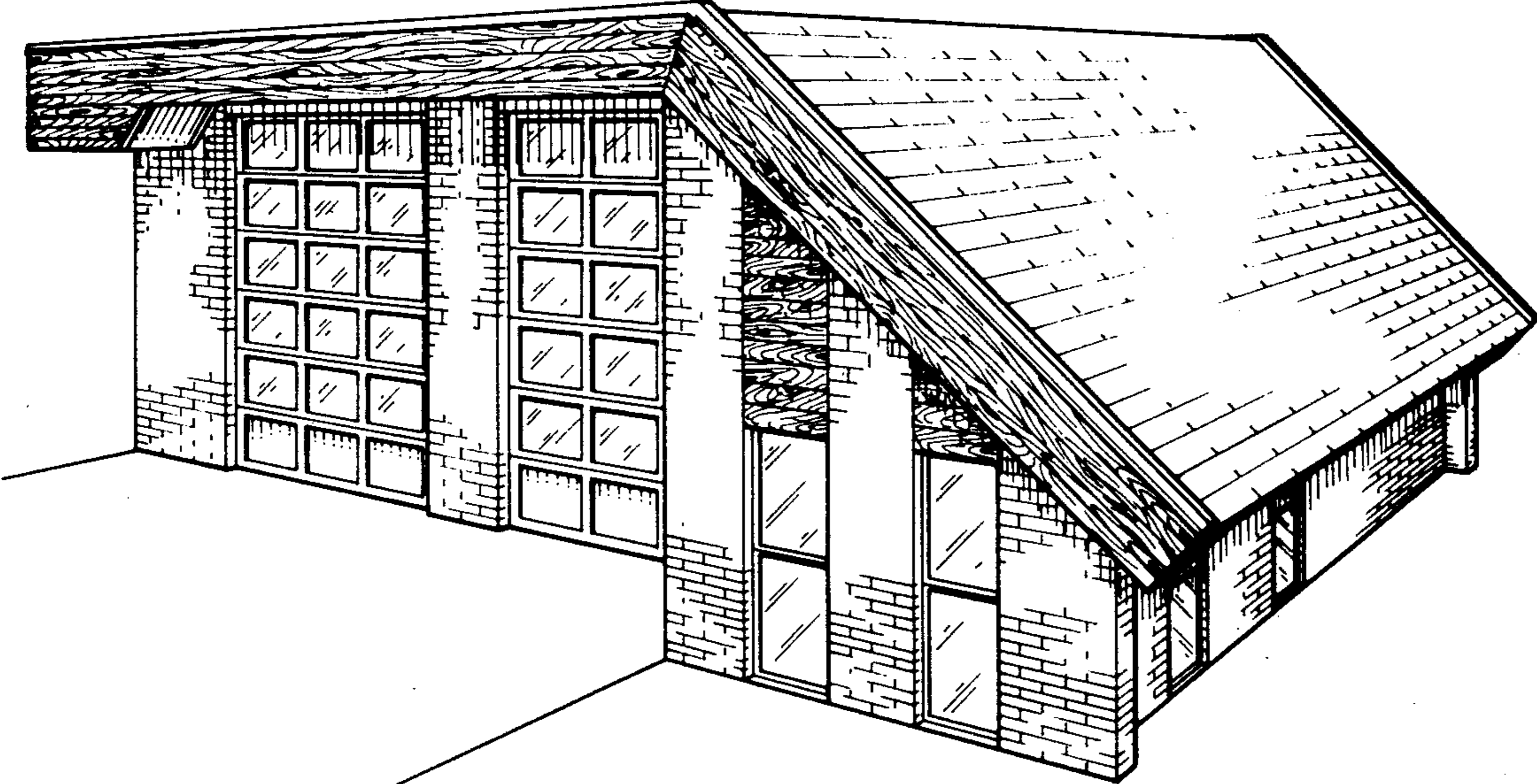

FIG. 1

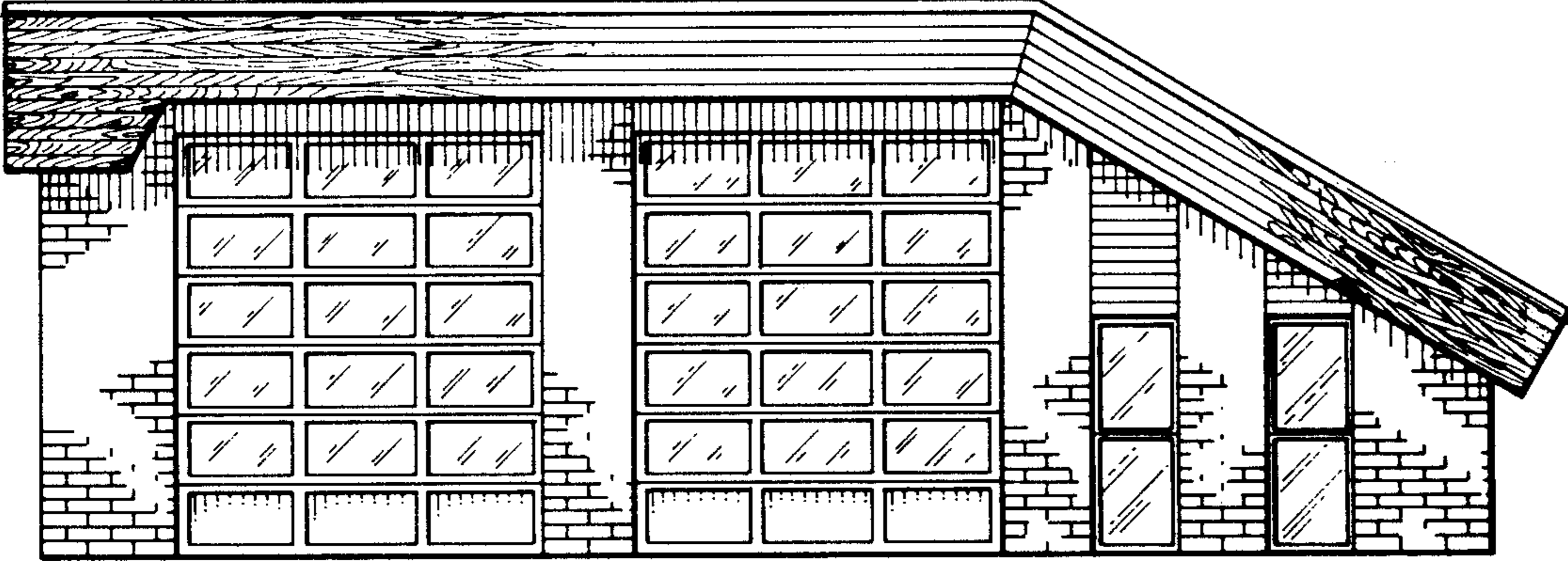

FIG. 2

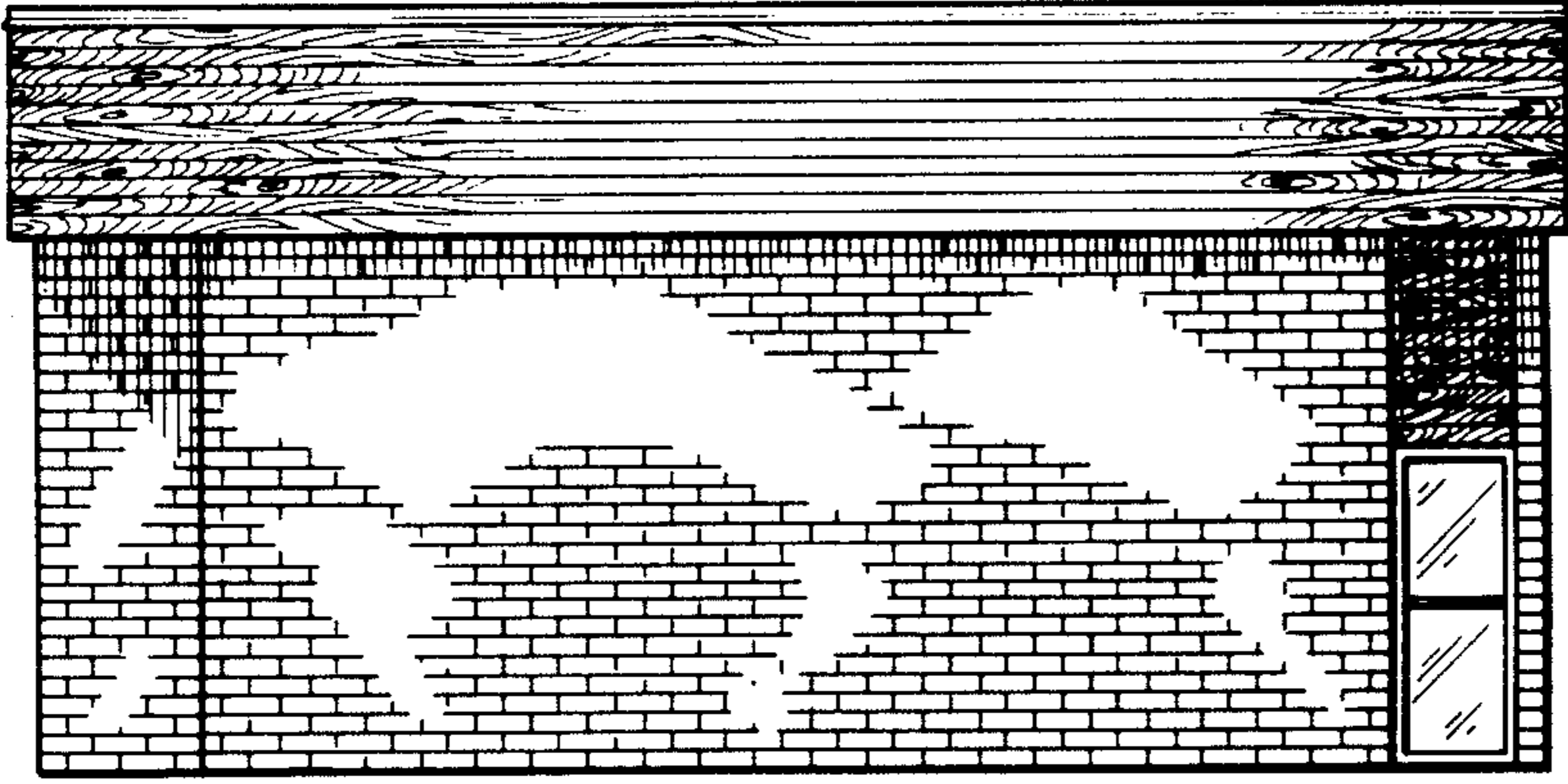

FIG. 3

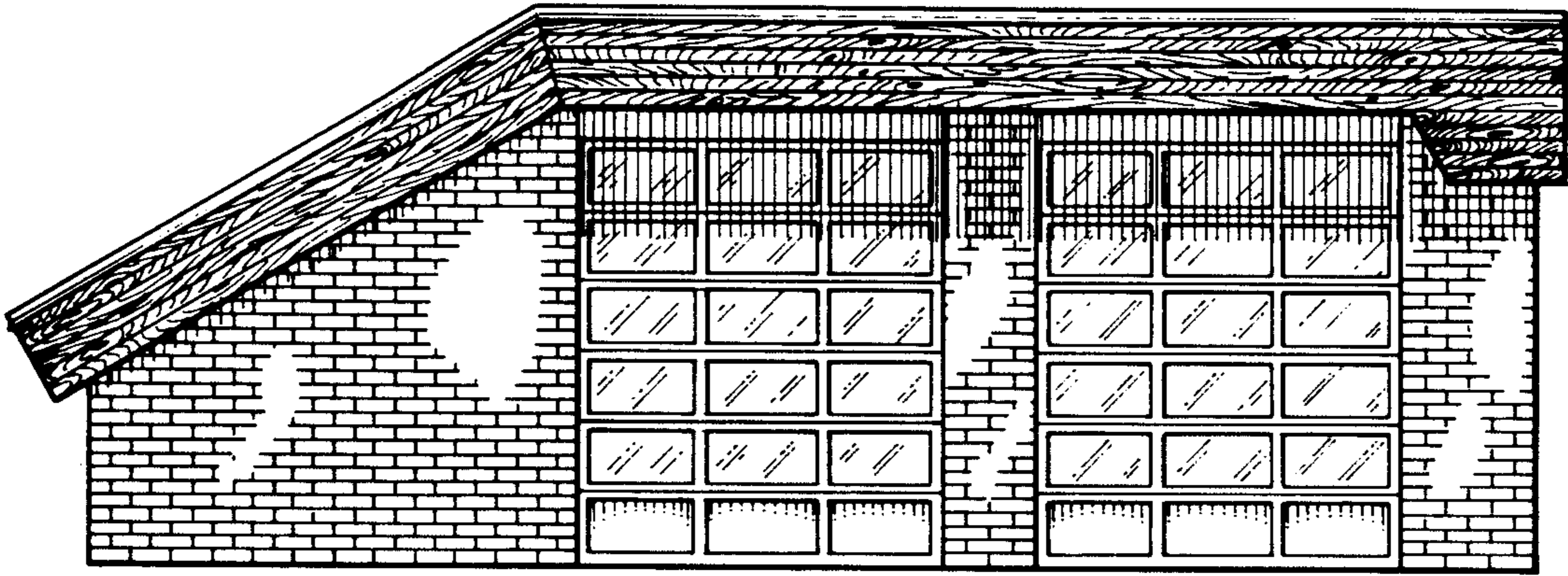

FIG. 4

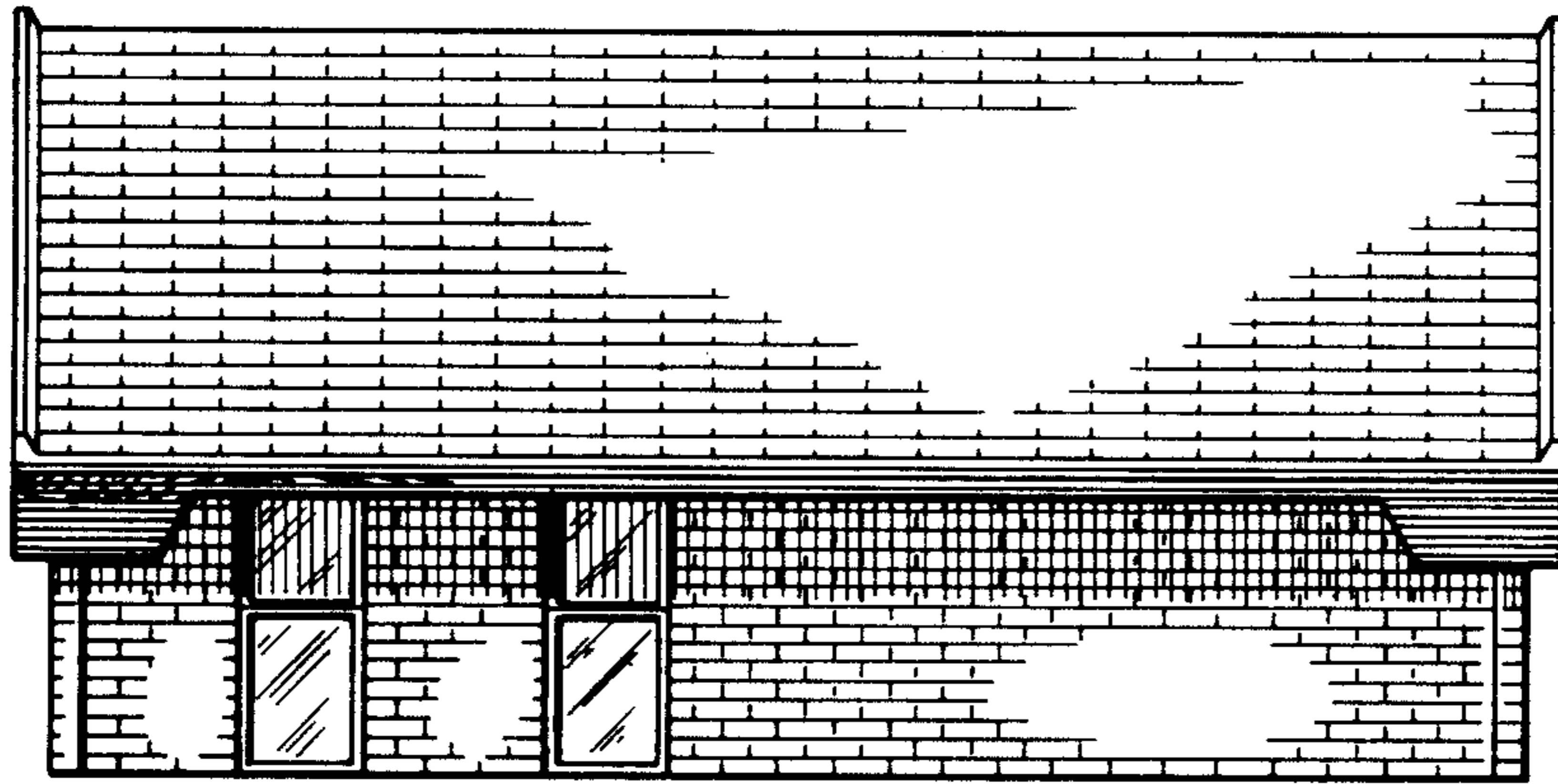

FIG. 5

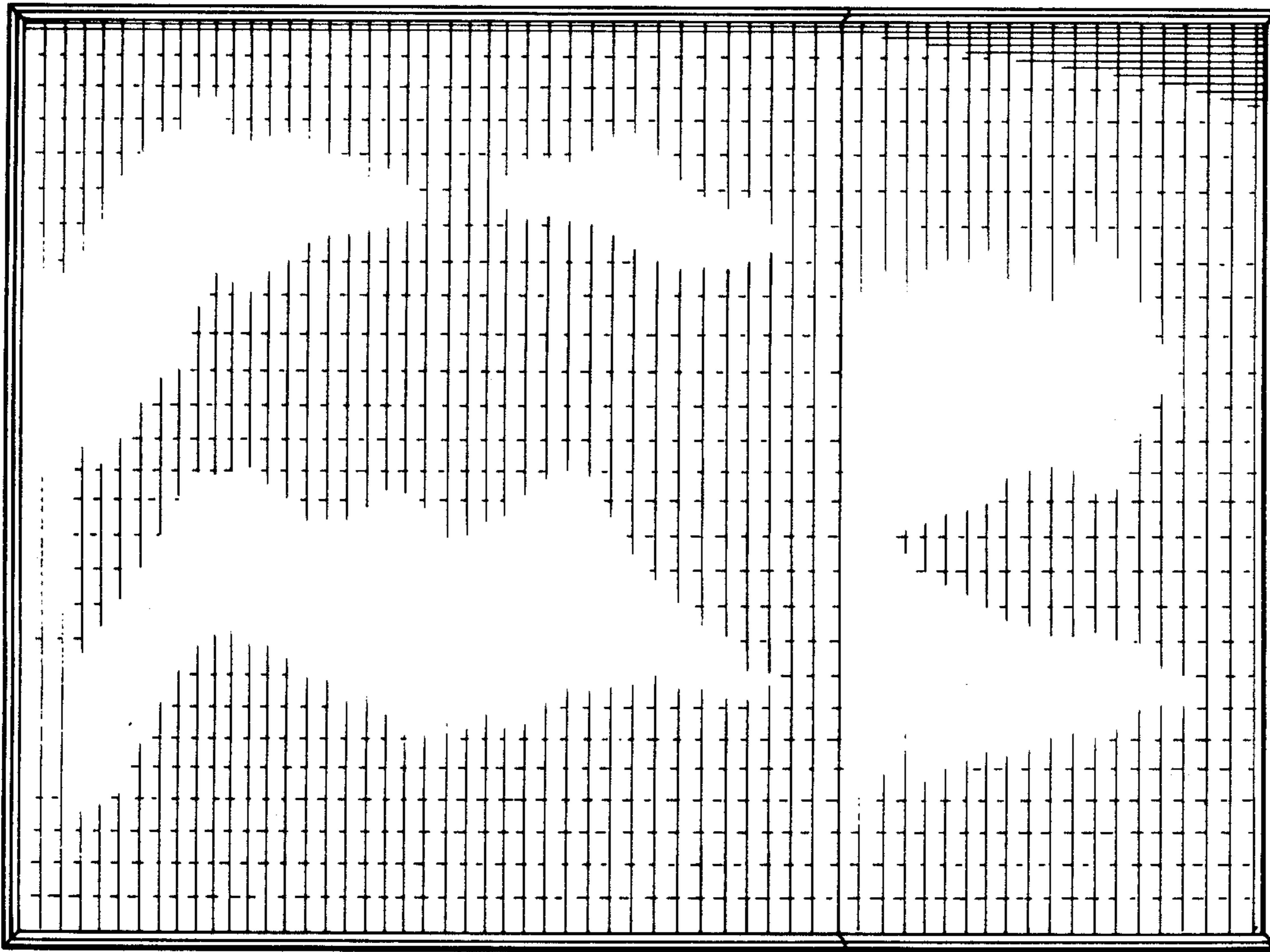

FIG. 6