

- [54] **CUP FILLING COMPARTMENT FOR A BEVERAGE DISPENSING MACHINE**
- [75] **Inventor:** William B. MacKrell, New Brighton, Minn.
- [73] **Assignee:** The Cornelius Company, Anoka, Minn.
- [\*\*] **Term:** 14 Years
- [21] **Appl. No.:** 877,623
- [22] **Filed:** Feb. 14, 1978
- [51] **Int. Cl.** ..... D20-01
- [52] **U.S. Cl.** ..... D20/8
- [58] **Field of Search** ..... D20/1, 4, 5, 8; 141/86, 141/87, 88; 184/106; 222/108

D. 195,141	4/1963	Boldt et al. ....	D20/5
3,045,870	7/1962	Danziger et al. ....	222/129.3
3,979,024	9/1976	Hoppe .....	222/129.1

*Primary Examiner*—George G. Stellar  
*Attorney, Agent, or Firm*—Henry C. Kovar

[57] **CLAIM**

The ornamental design for a cup filling compartment for a beverage dispensing machine, substantially as shown and described.

**DESCRIPTION**

FIG. 1 is a front elevational view of a cup filling compartment for a beverage dispensing machine, showing my new design;  
 FIG. 2 is a sectional plan view taken along lines II—II of FIG. 1;  
 FIG. 3 is a sectional elevational view taken along lines III—III of FIG. 1; and FIG. 4 is a sectional plan view taken along lines IV—IV of FIG. 1.  
 The back side is conventionally plain and unornamental.

- [56] **References Cited**
- U.S. PATENT DOCUMENTS**
- D. 192,937 5/1962 Conde ..... D20/5

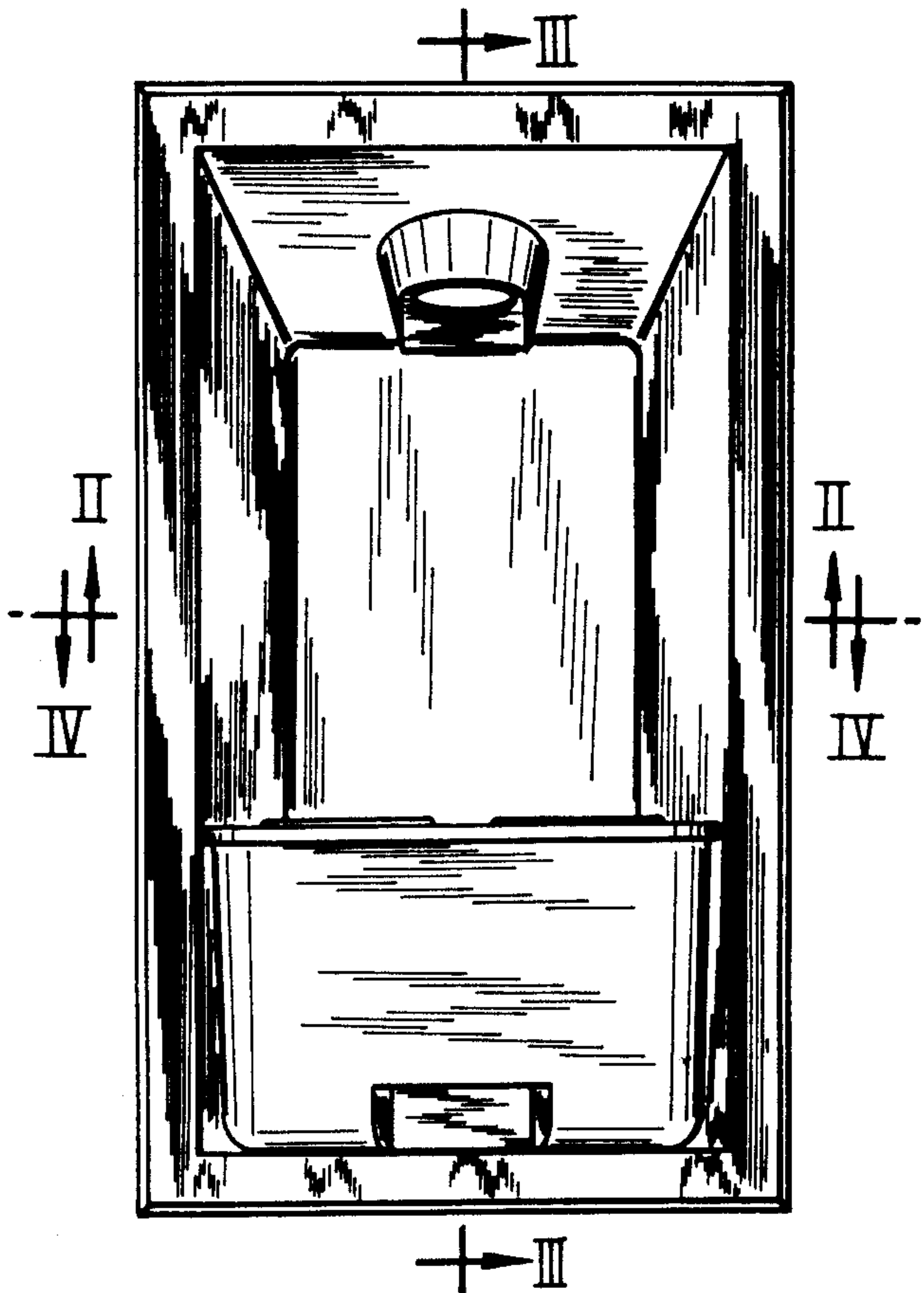

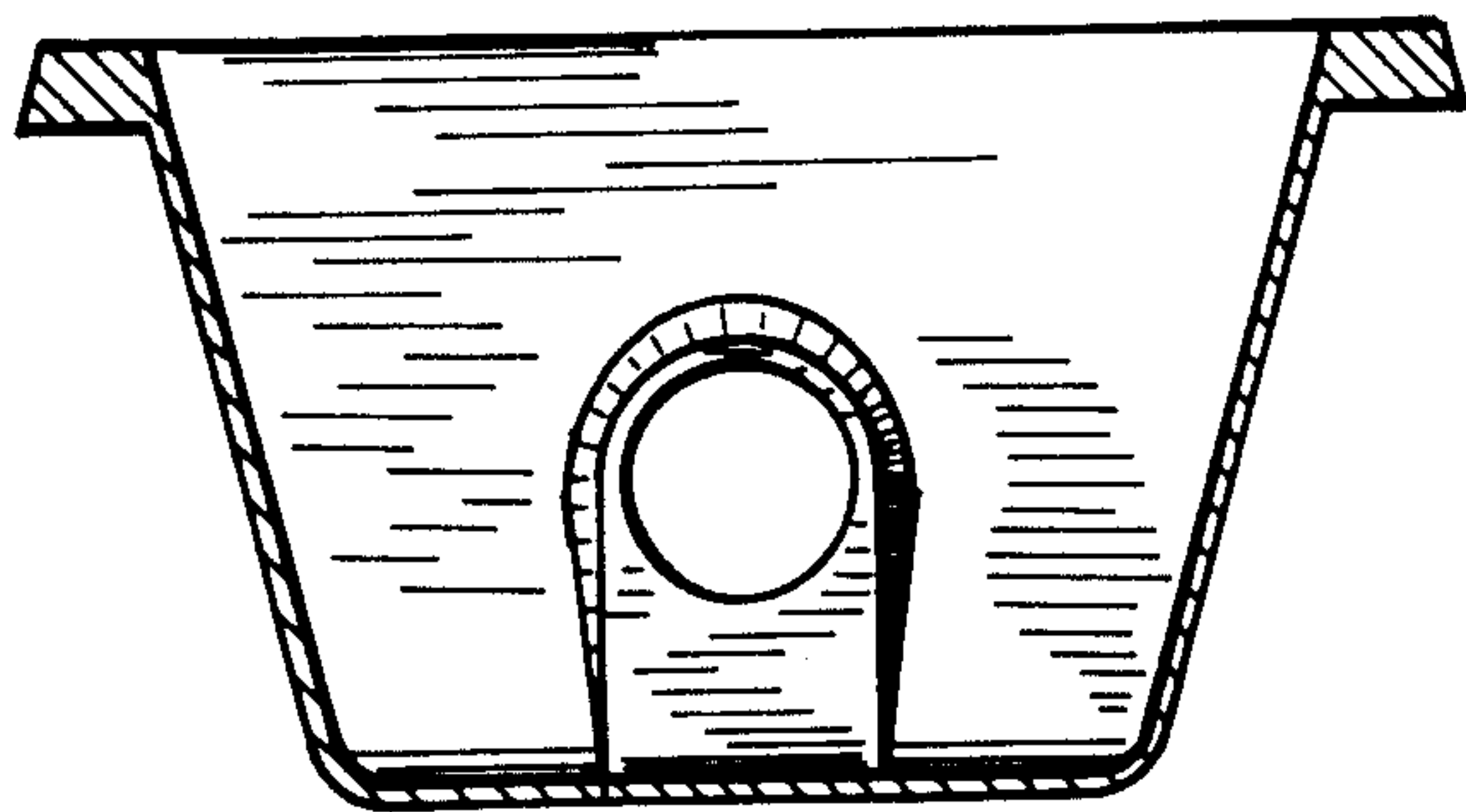
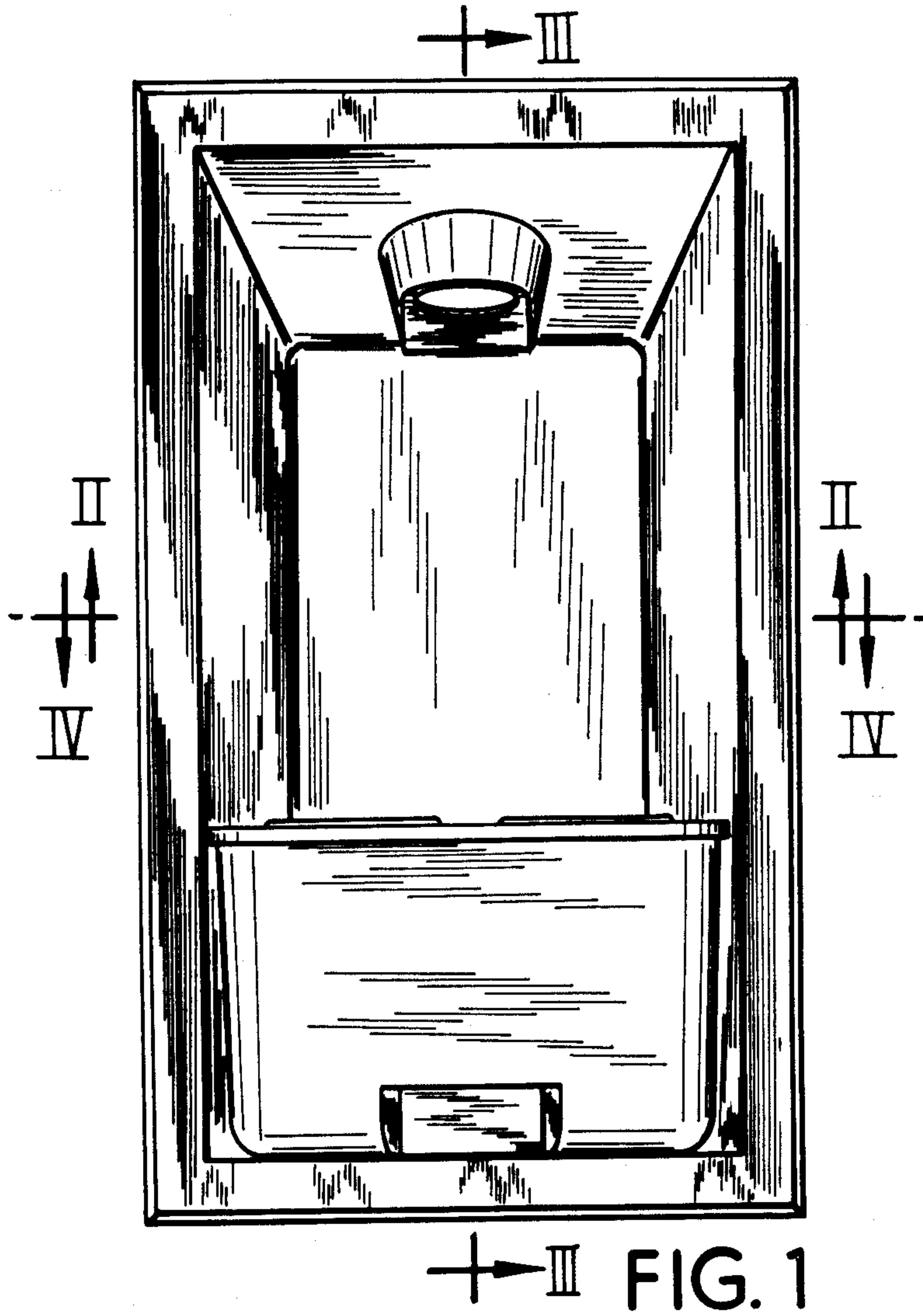

FIG. 2

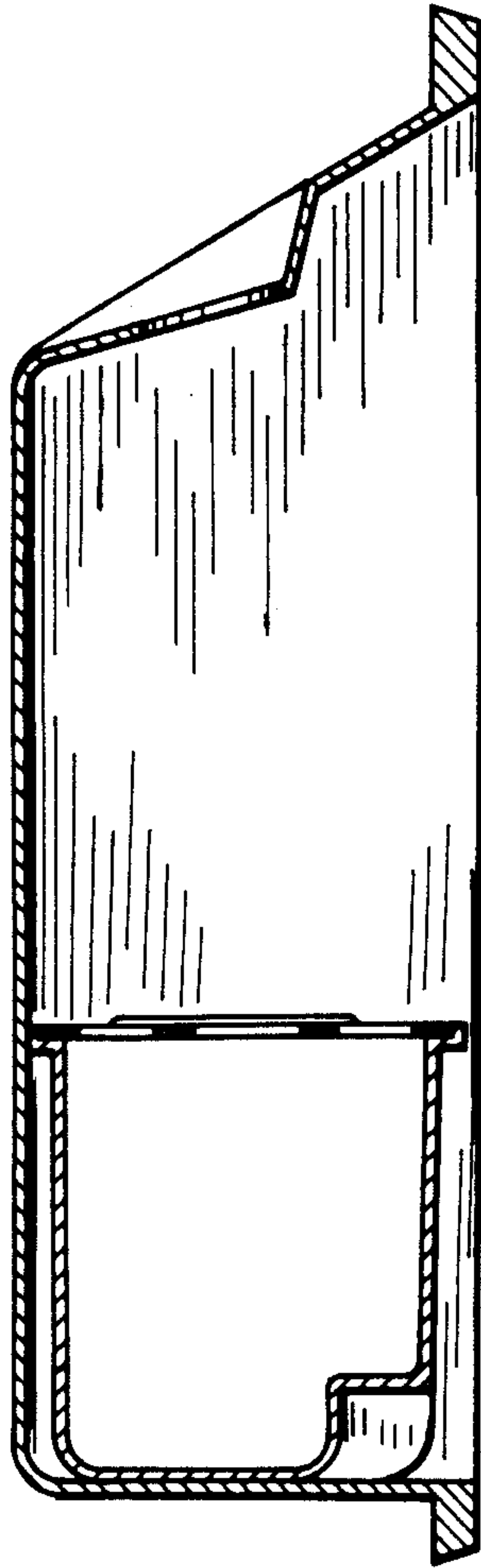

FIG. 3

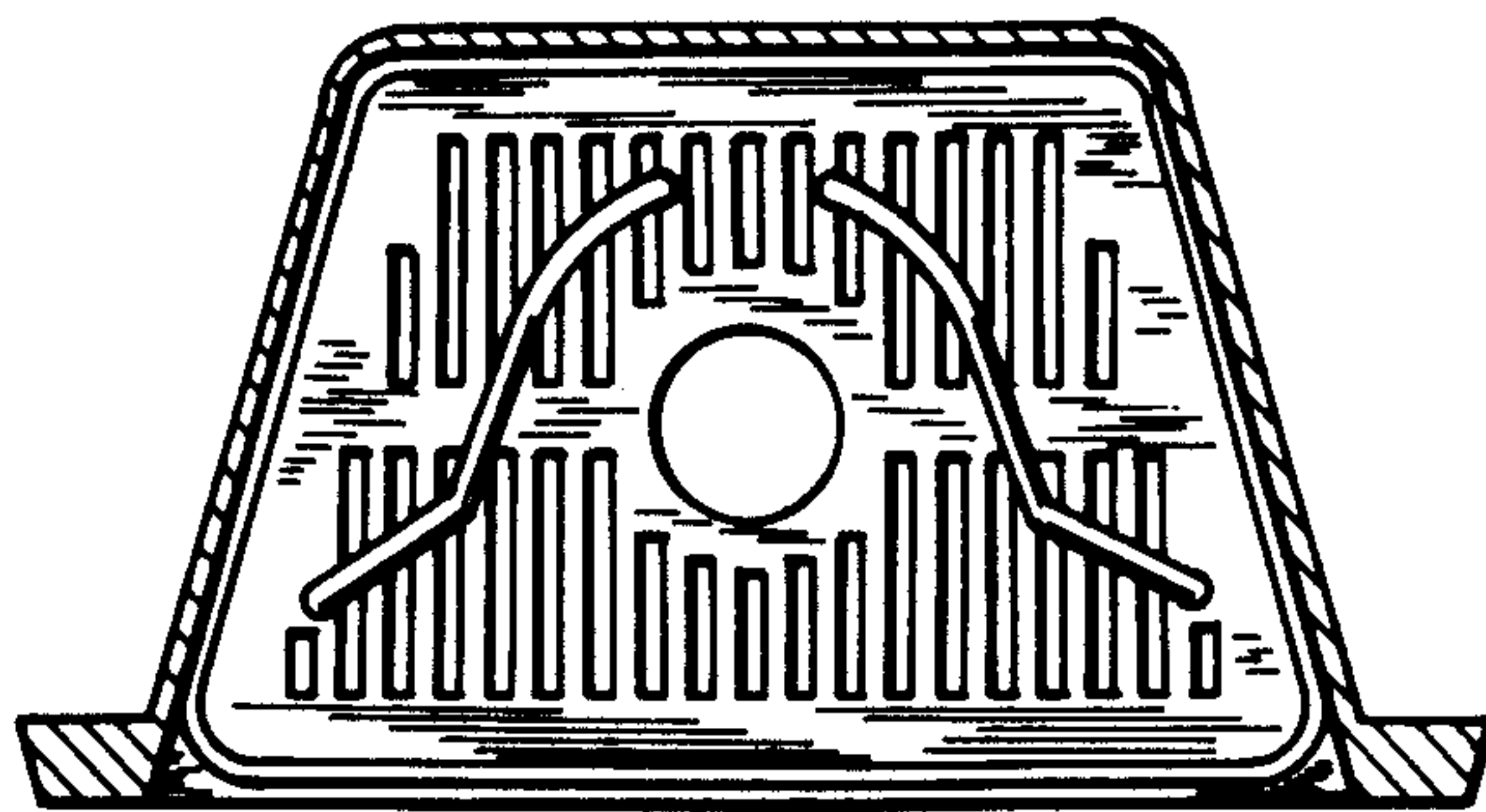

FIG. 4