

[54] COLON MODEL

[76] Inventor: **Gerald Marks**, 45 Fairview Rd.,
Narberth, Pa. 19072

[**] Term: **14 Years**

[21] Appl. No.: **857,050**

[22] Filed: **Dec. 2, 1977**

[51] Int. Cl. **D19-07**

[52] U.S. Cl. **D19/62**

[58] Field of Search **D19/62, 59; 35/17, 49**

[56] **References Cited**

U.S. PATENT DOCUMENTS

3,613,265 10/1971 Stern et al. 35/49

OTHER PUBLICATIONS

Hammond's Human Anatomy Atlas, 1960, p. 7, Colon.
Clay-Adams for Medicine & Biology, 1953, p. 163,
upper left, Item No. 2030, Digestive System.

Primary Examiner—Melvin B. Feifer
Attorney, Agent, or Firm—Karl L. Spivak

[57] **CLAIM**

The ornamental design for a colon model, as shown and
described.

DESCRIPTION

FIG. 1 is a perspective view of a colon model showing
my new design.

FIG. 2 is a right end elevational view thereof.

FIG. 3 is a top plan view thereof.

FIG. 4 is a left end elevational view thereof.

FIG. 5 is a bottom plan view thereof.

FIG. 6 is a left side elevation view thereof.

FIG. 7 is a right side elevational view thereof.

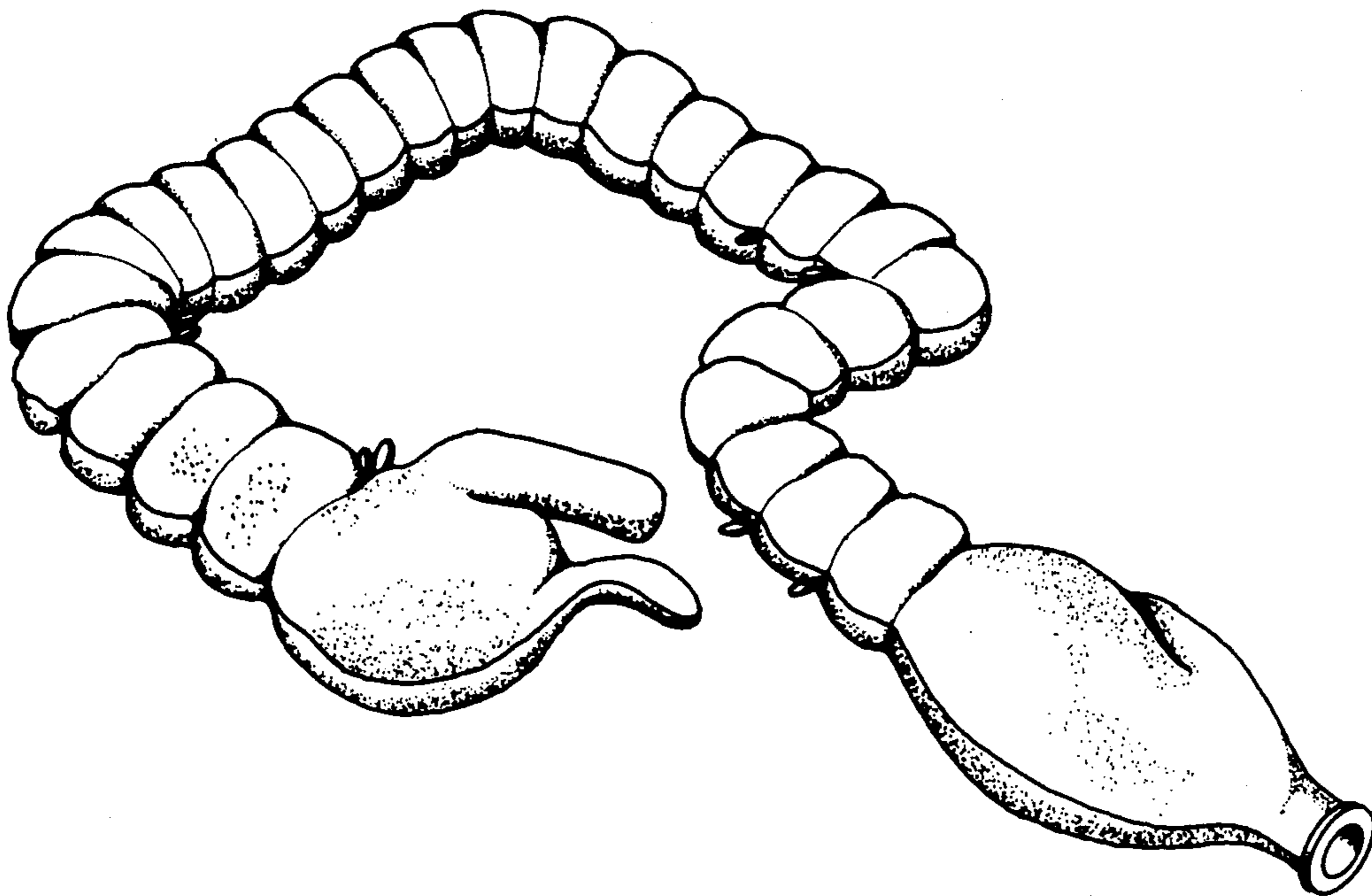

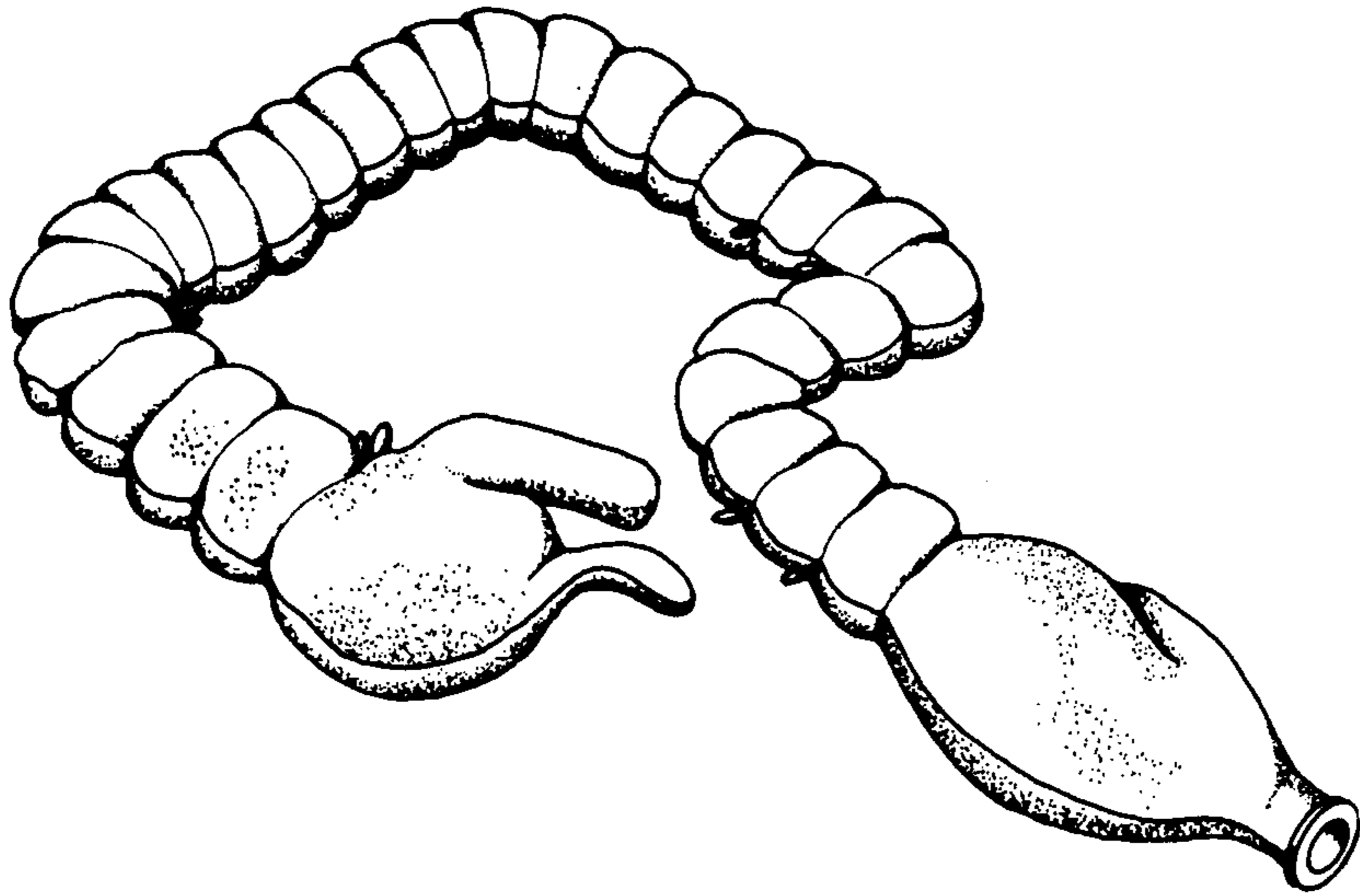

FIG. 1

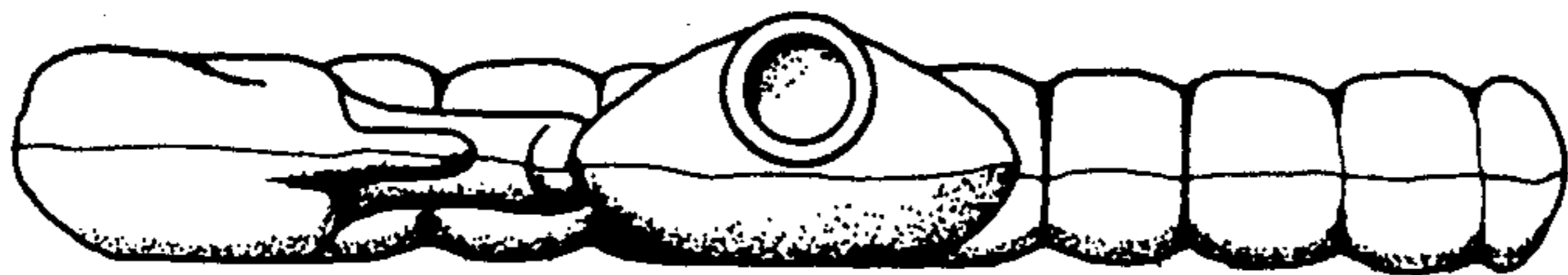

FIG. 2

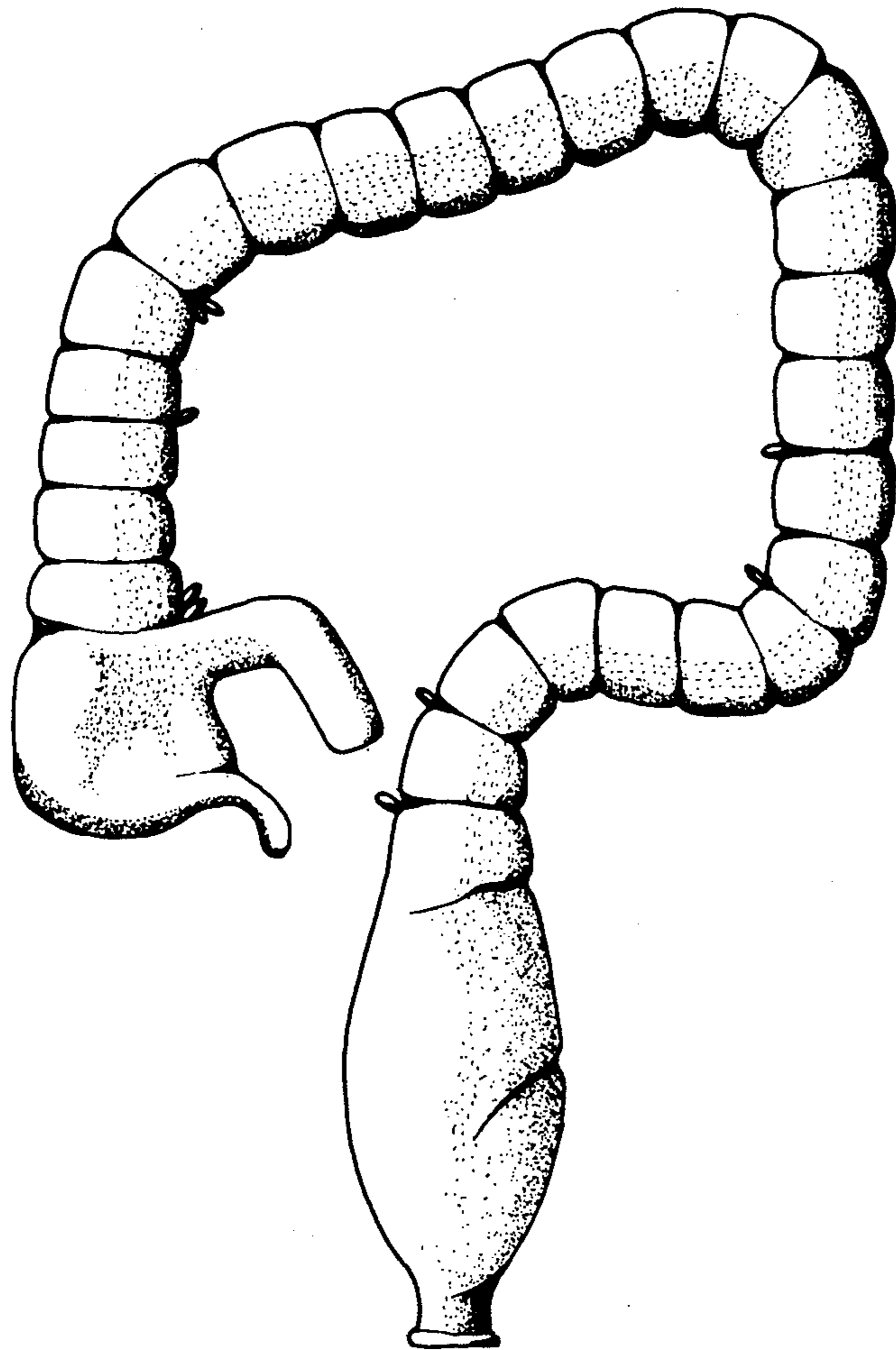

FIG. 3

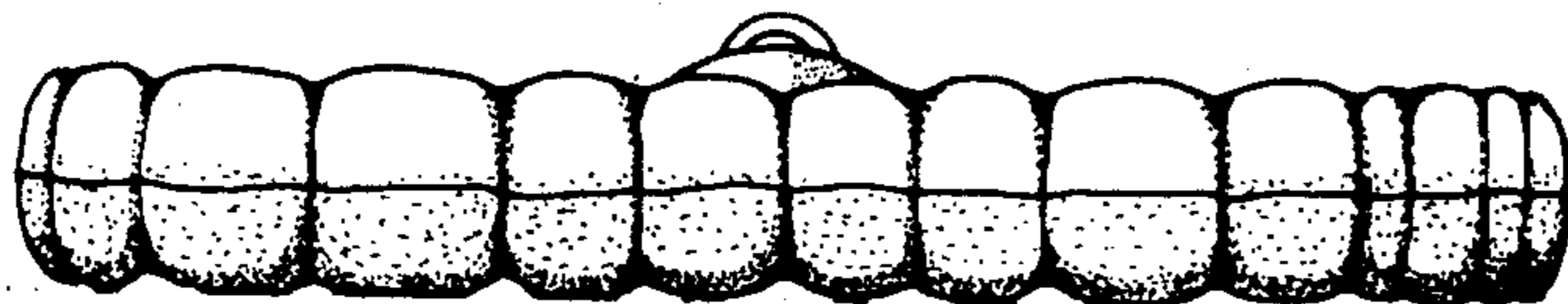

FIG. 4

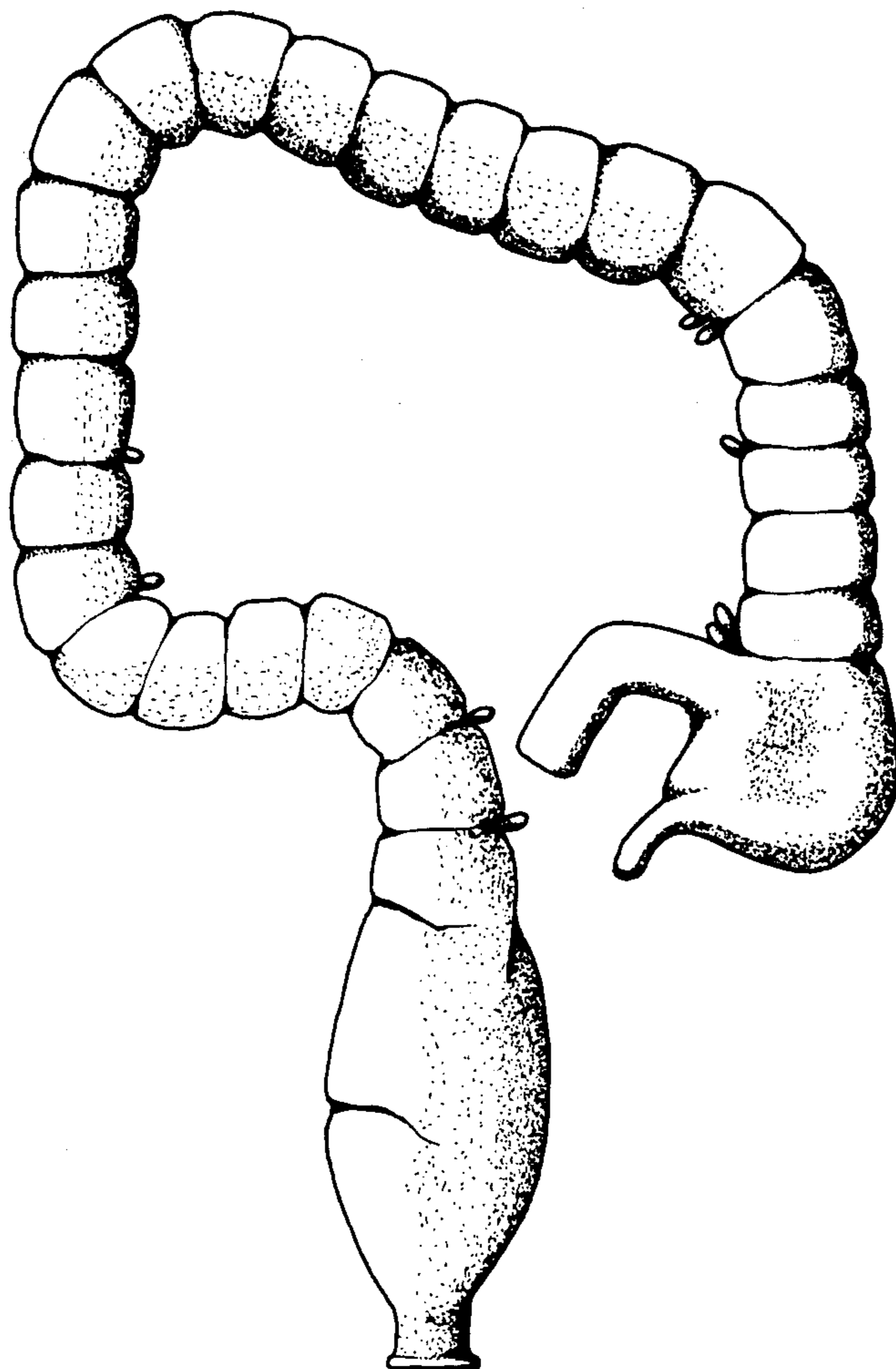

FIG. 5



FIG. 6

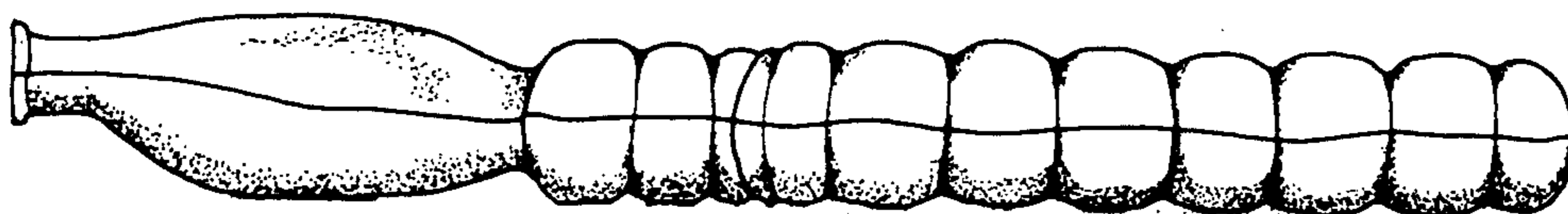

FIG. 7