

[54] **COMBINED RADIO AND TELEVISION RECEIVER**

[75] Inventor: **Rikio Uchiyama, Yokohama, Japan**

[73] Assignee: **Victor Company of Japan, Limited, Yokohama, Japan**

[**] Term: **14 Years**

[21] Appl. No.: **922,465**

[22] Filed: **Jul. 6, 1978**

[30] **Foreign Application Priority Data**

Jan. 9, 1978 [JP] Japan 53-290

[51] Int. Cl. **D14-03**

[52] U.S. Cl. **D14/72; D14/79**

[58] Field of Search **D14/1, 2, 5, 6, 39, D14/52, 68, 70-77, 79, 80, 99**

[56] **References Cited**

U.S. PATENT DOCUMENTS

D. 229,970	1/1974	Sugihara et al.	D14/80
D. 236,135	7/1975	Provost	D14/80
D. 241,976	10/1976	Suzuki et al.	D14/79
D. 250,712	1/1979	Yanitz	D14/68
D. 251,665	4/1979	Ebata et al.	D14/6

Primary Examiner—Joel Stearman
Assistant Examiner—Jane E. Corrigan
Attorney, Agent, or Firm—Richard C. Sughrue

[57] **CLAIM**

The ornamental design for a combined radio and television receiver, as shown.

DESCRIPTION

FIG. 1 is a front, top and right side perspective view of a combined radio and television receiver showing my new design;

FIG. 2 is a rear, bottom and left side perspective view thereof;

FIG. 3 is a top plan view thereof;

FIG. 4 is a left side elevational view thereof; and

FIG. 5 is a right side elevational view thereof.

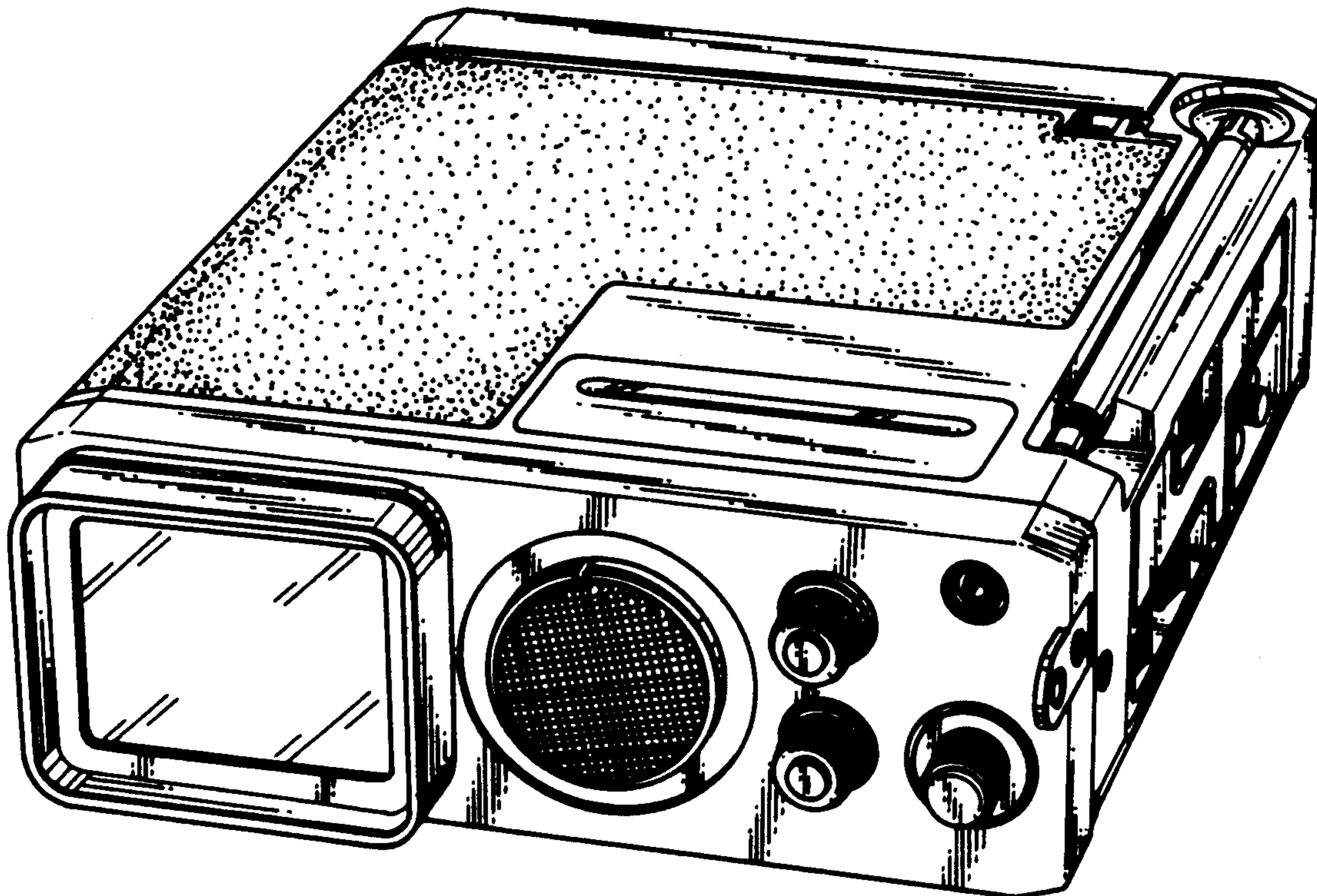

Fig. 1

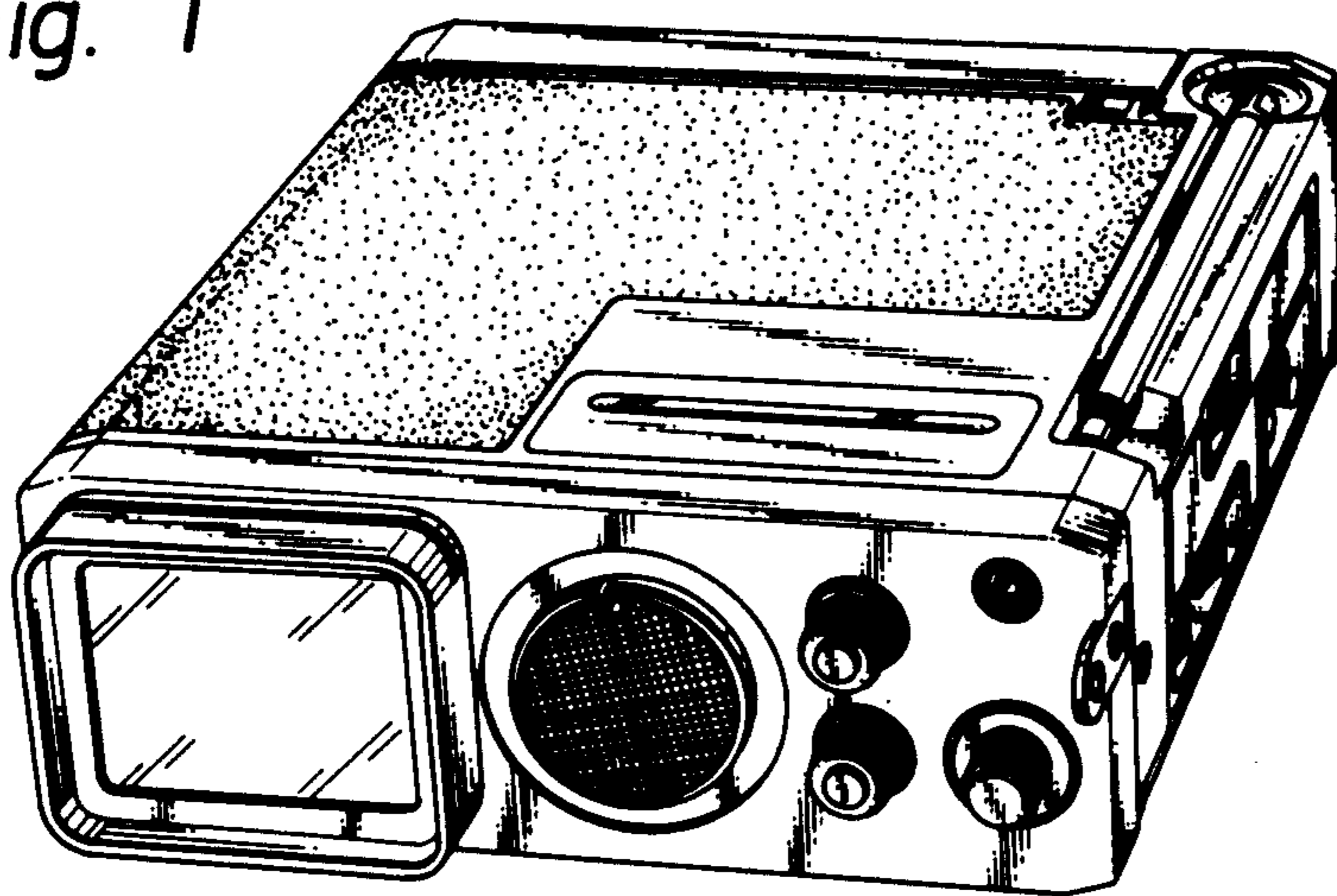

Fig. 2

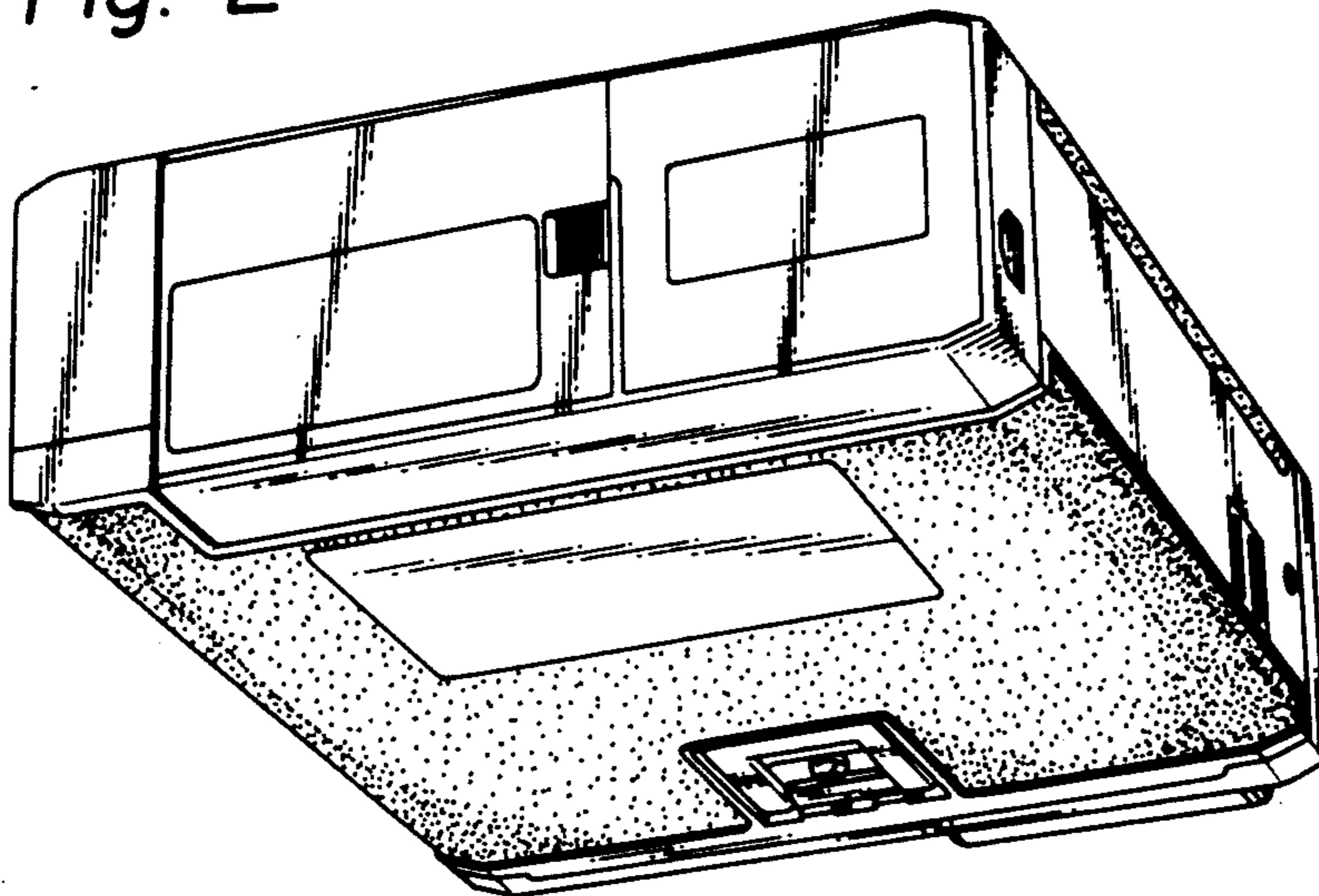

Fig. 3

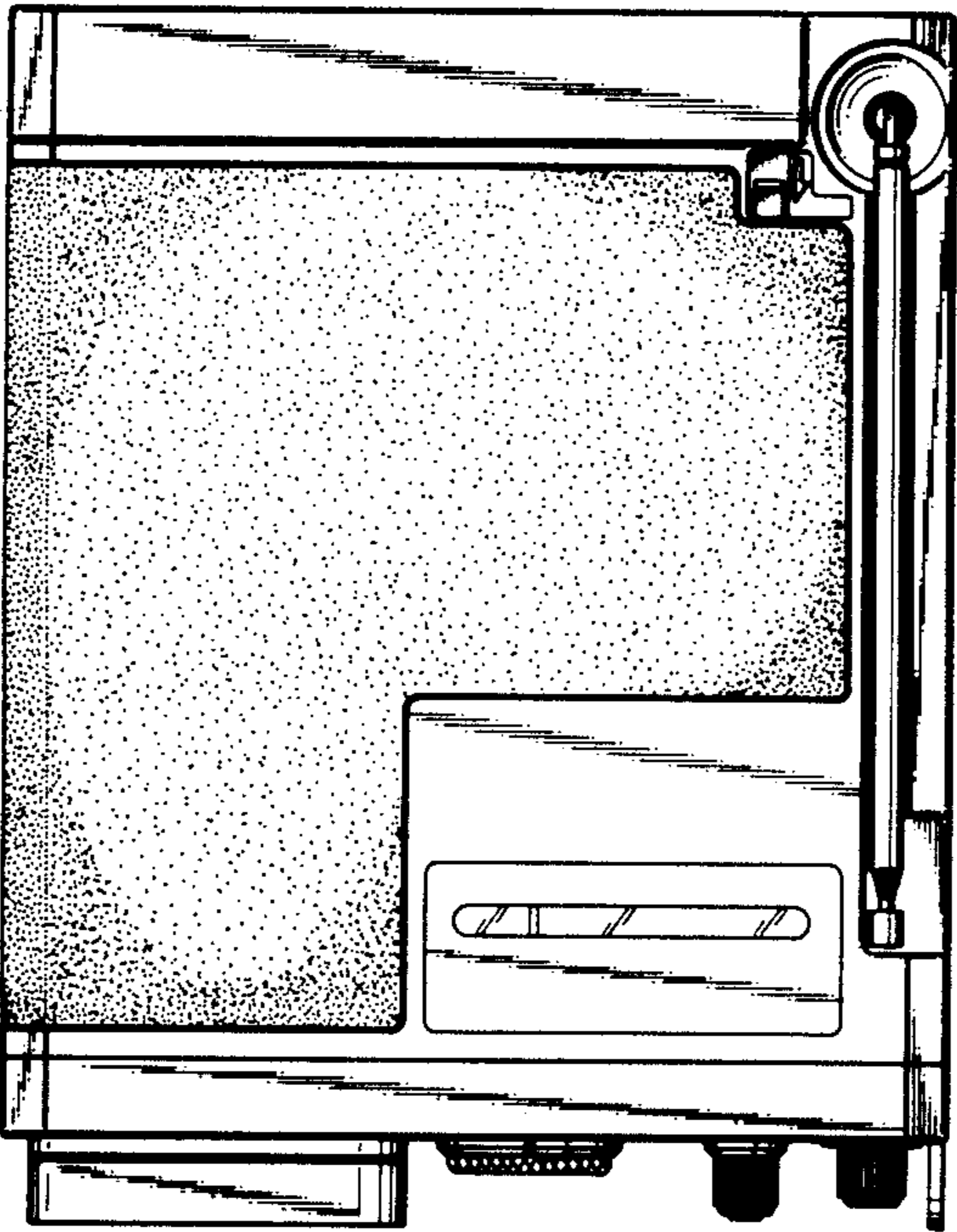

Fig. 4

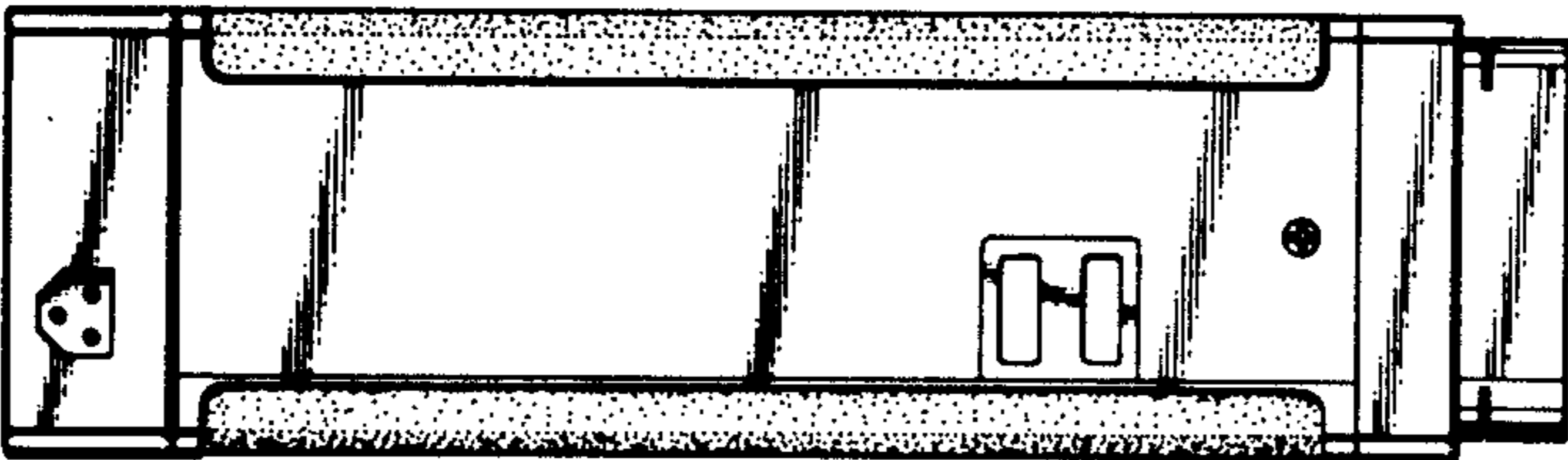

Fig. 5

