

[54] TIRE

[75] Inventors: Jean F. L. Fontaine, Ingeldorf; Leon J. Hitzky, Bonneweg; Jan E. Jablonski, Kirchberg, all of Luxembourg

[73] Assignee: The Goodyear Tire & Rubber Company

[**] Term: 14 Years

[21] Appl. No.: 970,026

[22] Filed: Dec. 15, 1978

[30] Foreign Application Priority Data

Jun. 20, 1978 [GB] United Kingdom 985114/78

[51] Int. Cl. D12-15

[52] U.S. Cl. D12/146

[58] Field of Search D12/141-143, D12/146-151; 152/209 R, 209 B, 209 D, DIG.

[56]

References Cited

PUBLICATIONS

Modern Tire Dealer, Aug. 1975, P50, Tire No. 3, center of page.

Primary Examiner—James M. Gandy
Attorney, Agent, or Firm—Frank Pincelli

[57]

CLAIM

The ornamental design for a tire, substantially as shown and described.

DESCRIPTION

FIG. 1 is a perspective view of a tire showing our new design;

FIG. 2 is a front elevational view thereof;

FIG. 3 is a side elevational view thereof;

FIG. 4 is a perspective view of a tire showing a second embodiment of our new design;

FIG. 5 is a front elevational view of FIG. 4; and

FIG. 6 is a side elevational view of FIG. 4.

It is to be understood that the tread design is repeated throughout the circumference of the tire, and the opposite side is the same as the side shown.

A portion of the tire has been broken away in FIGS. 3 and 6 for convenience of illustration.

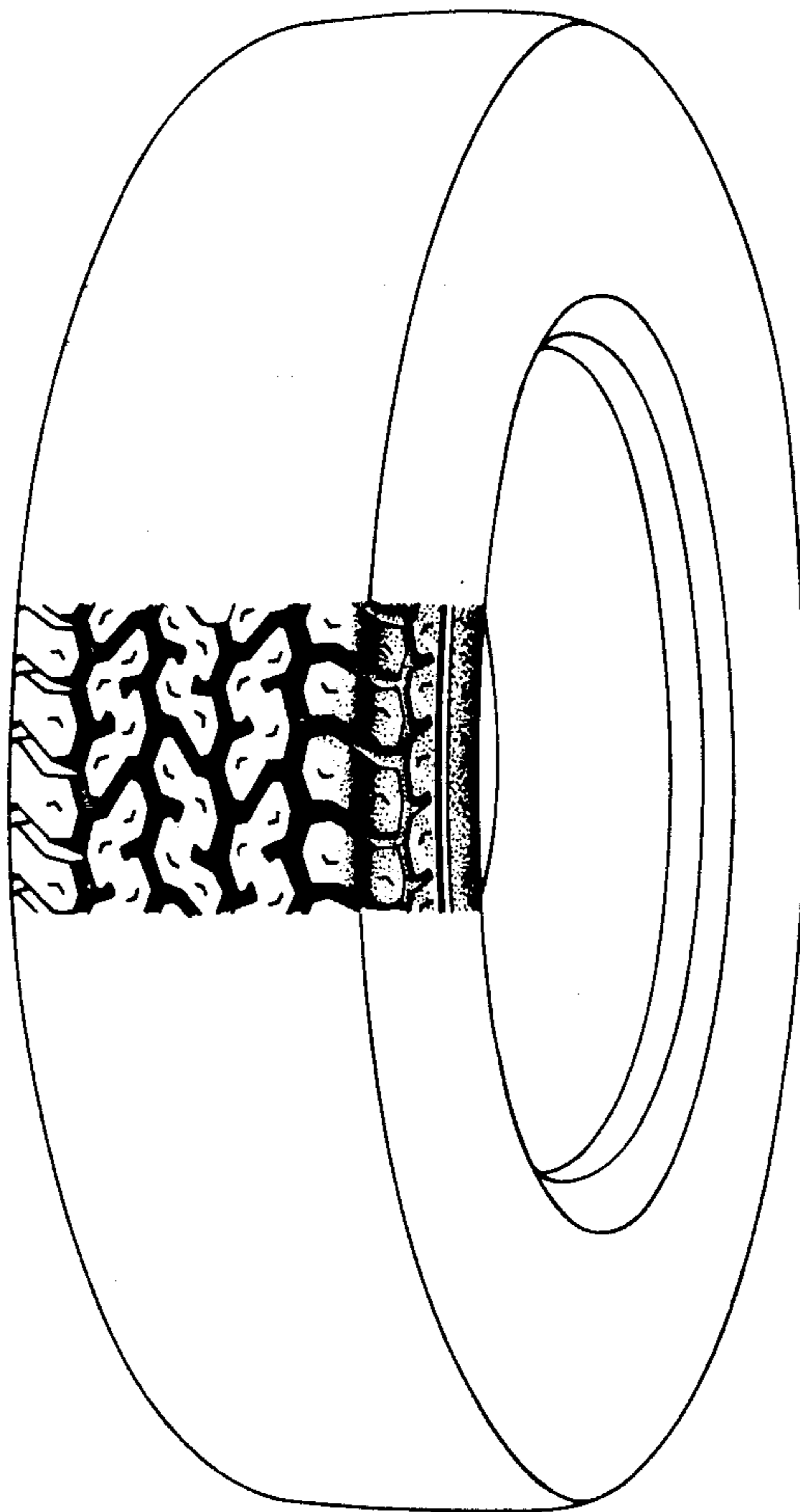

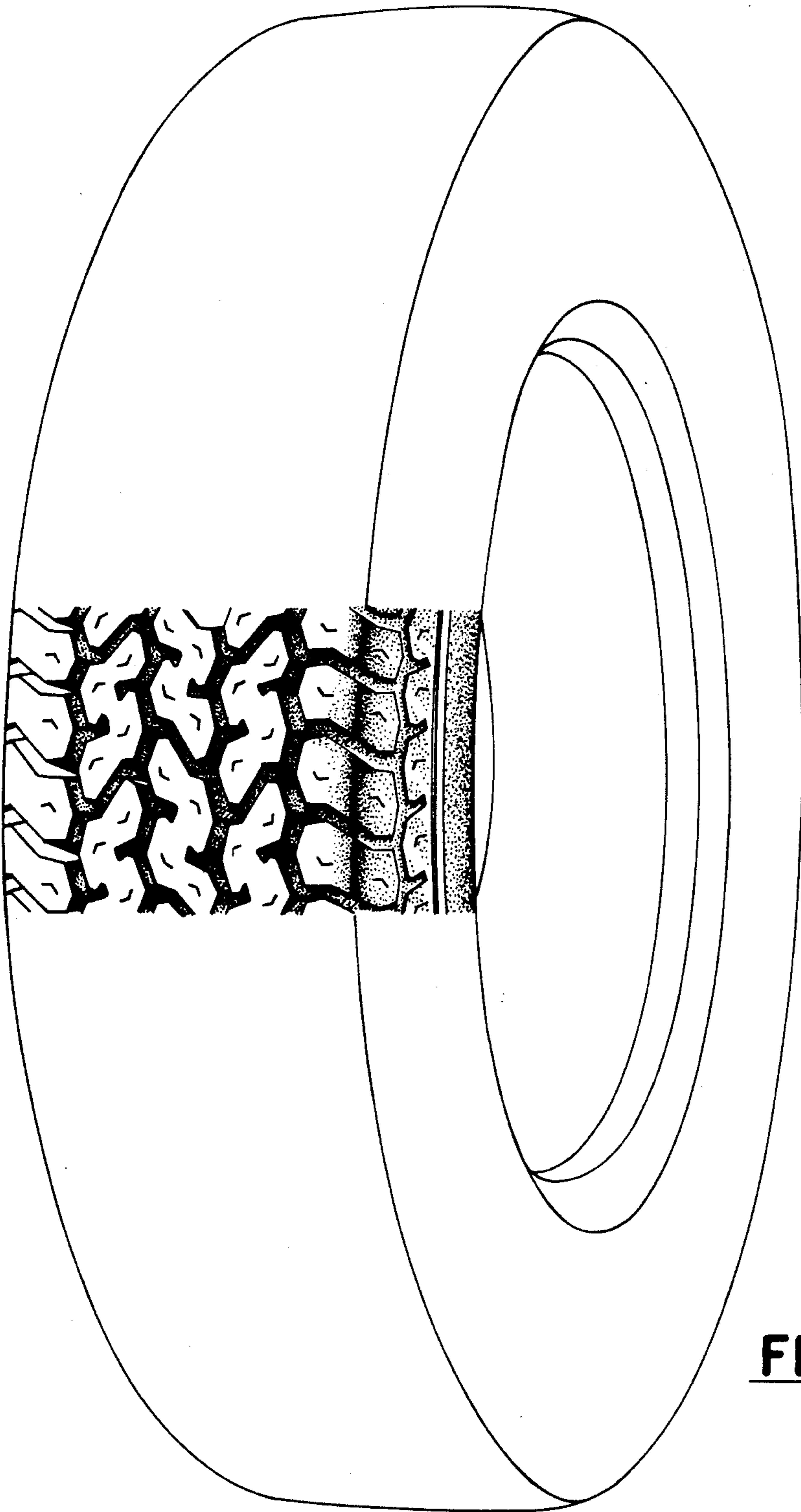

FIG. 1

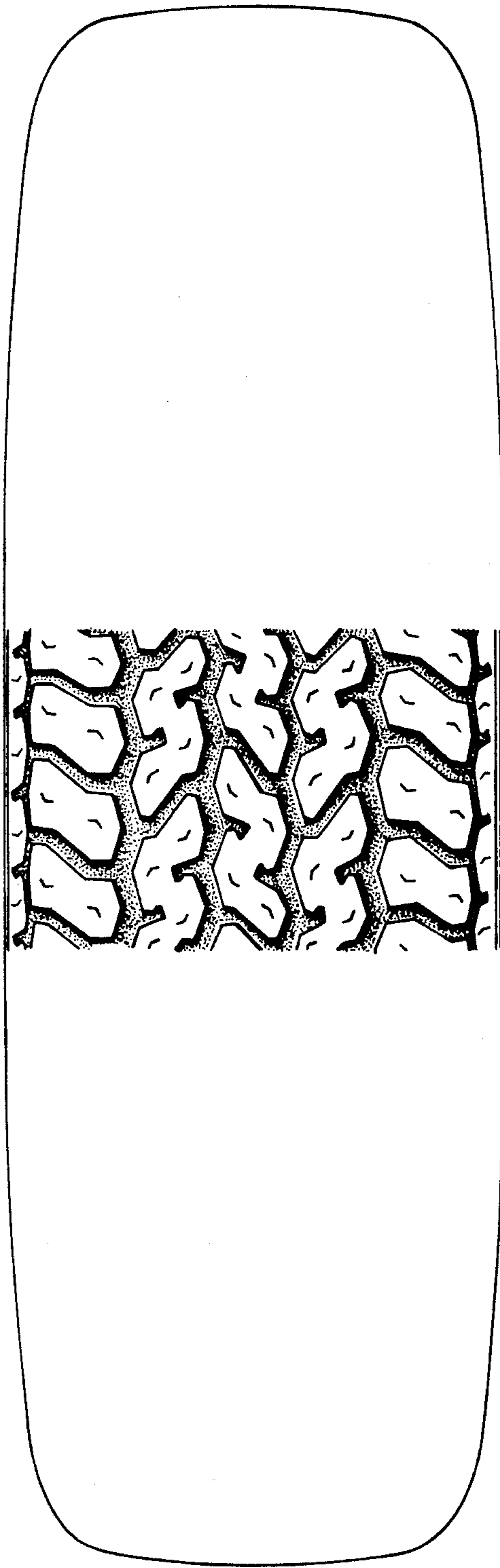

FIG. 2

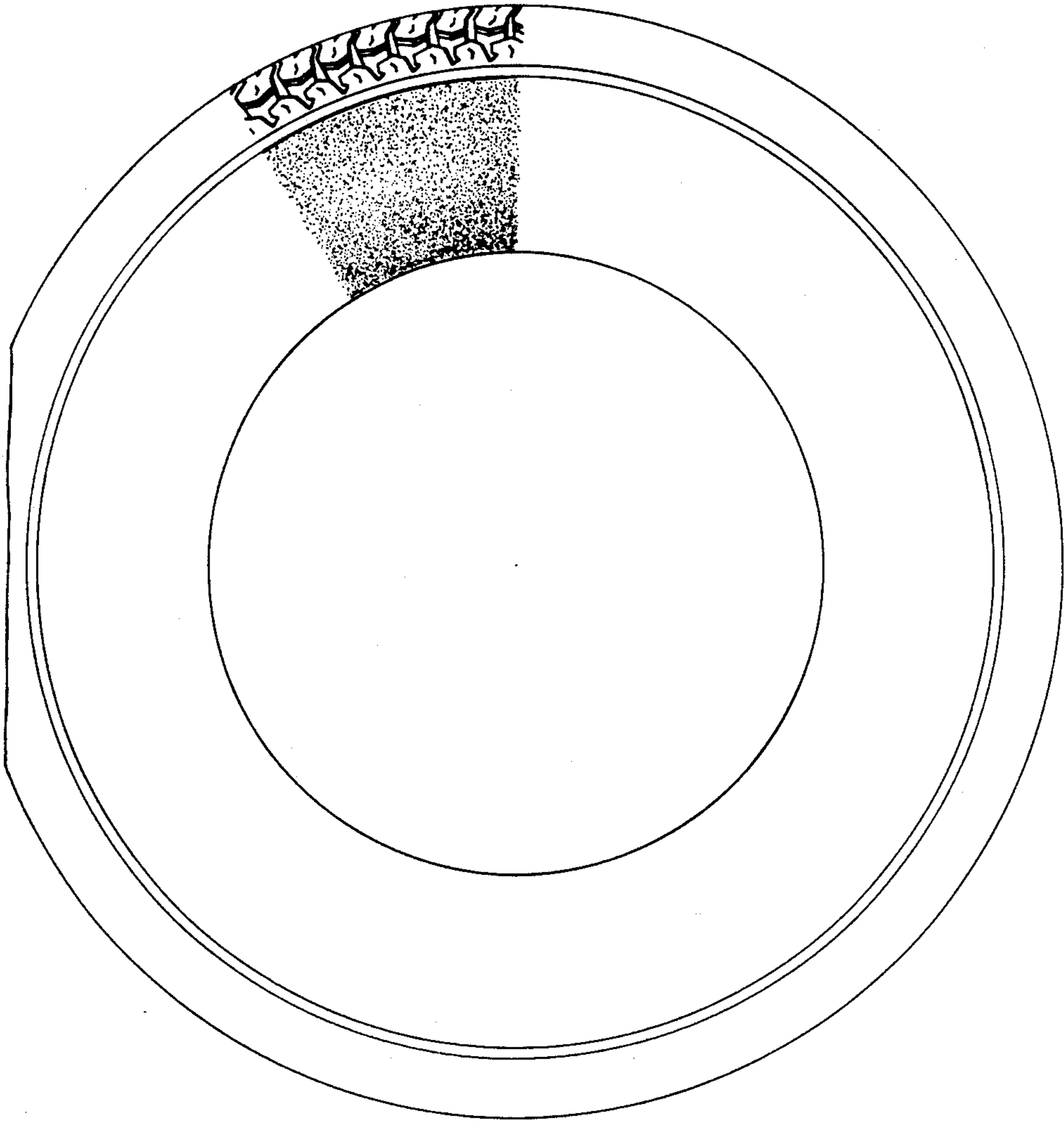

FIG. 3

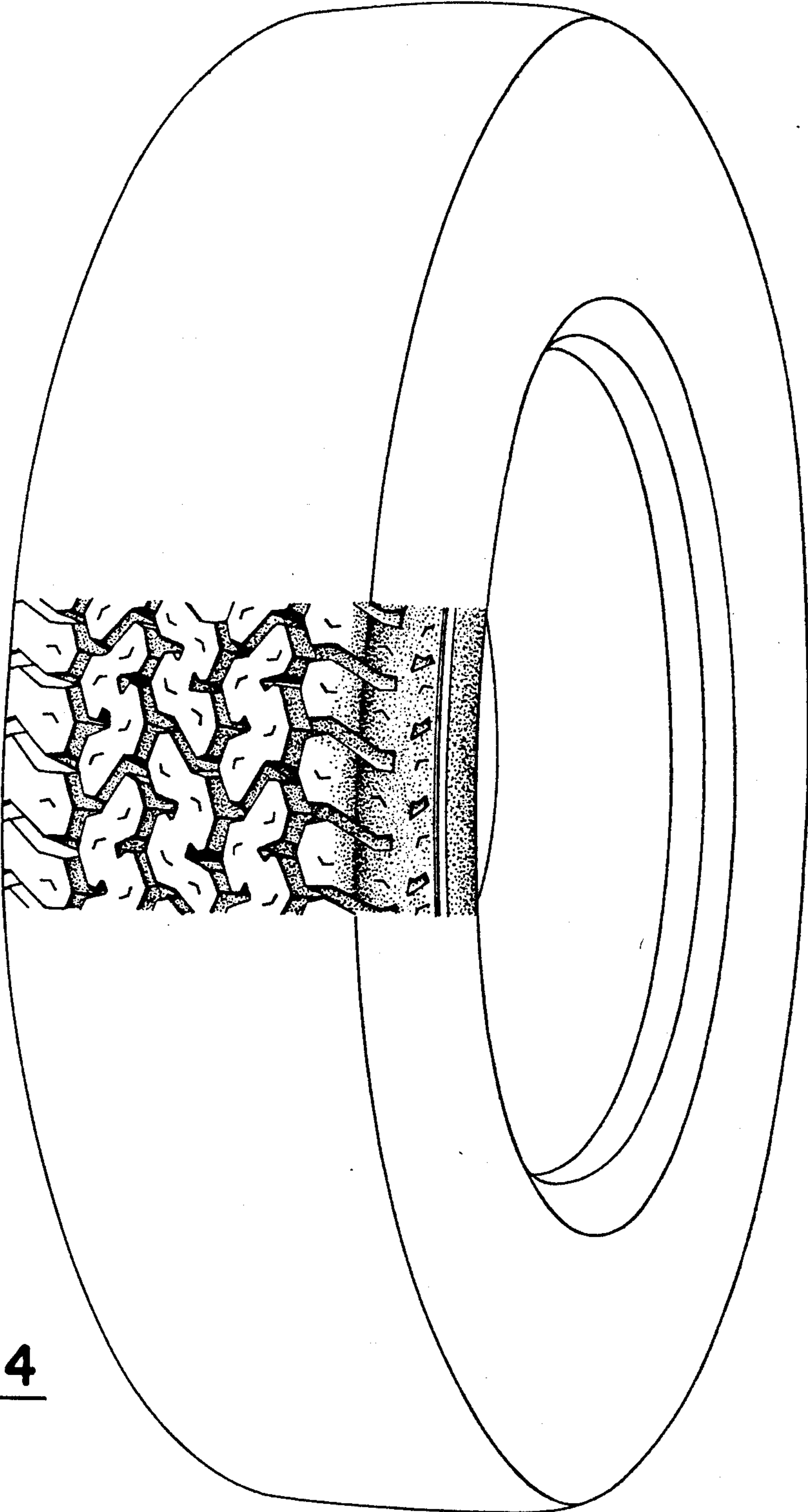

FIG. 4

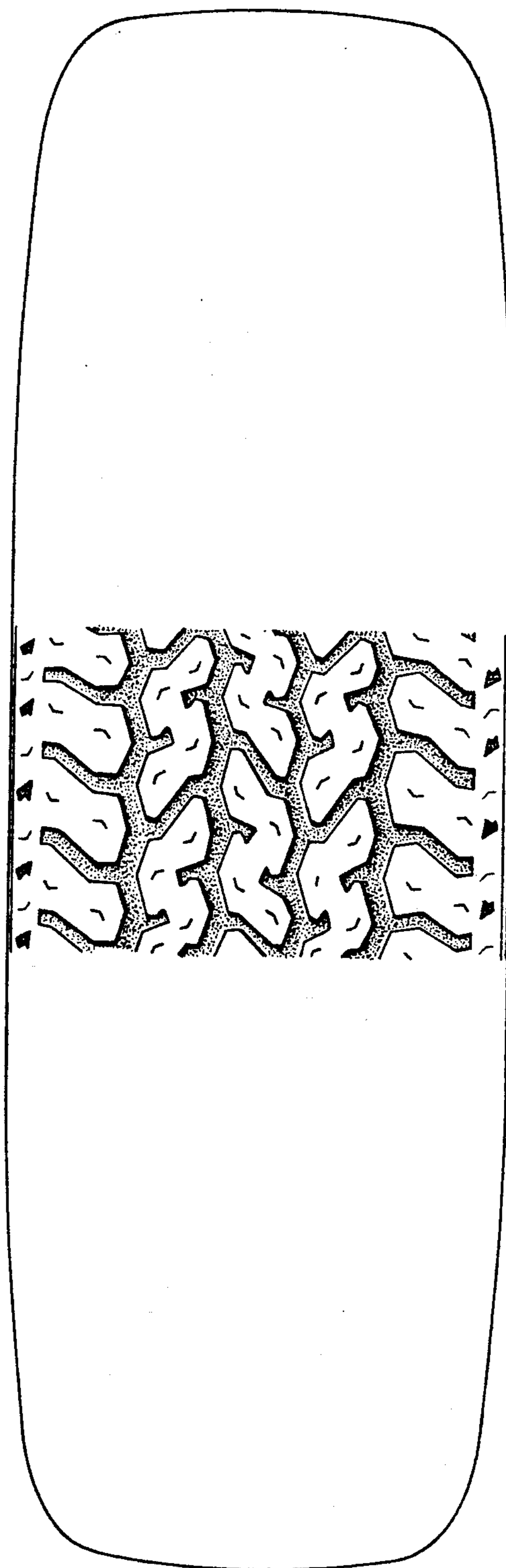

FIG. 5

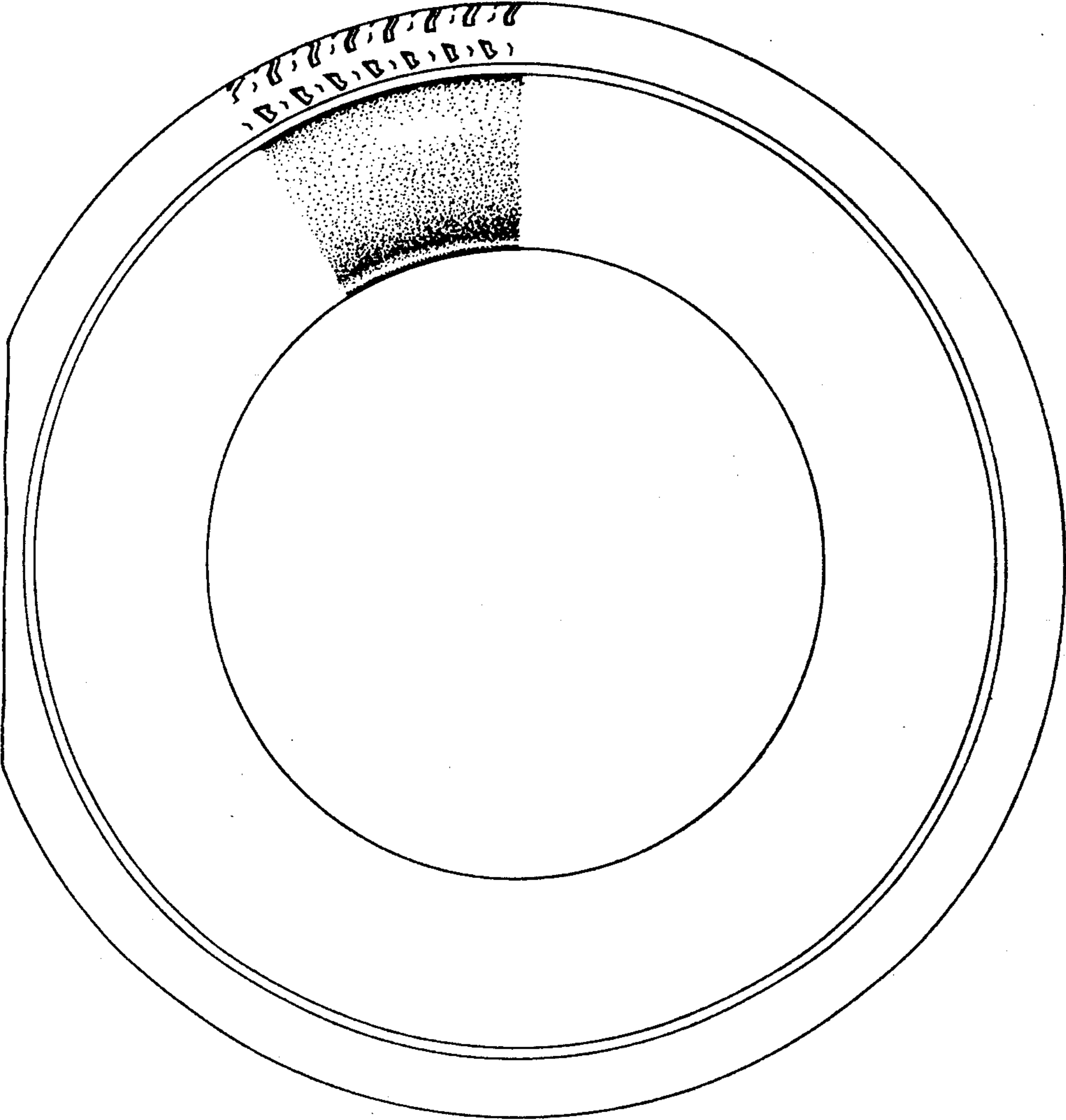

FIG. 6