

[54] COMBINED SECTIONAL SEAT AND TABLE UNIT

2,495,849 1/1950 Kris ..... D6/46 X

[75] Inventors: Robert A. Gera; Mary Ann Gera, both of Glencoe, Ill.

[73] Assignee: Kroehler Mfg. Co., Naperville, Ill.

[\*\*] Term: 14 Years

[21] Appl. No.: 893,144

[22] Filed: Mar. 31, 1978

[51] Int. Cl. .... D6-05

[52] U.S. Cl. .... D6/46

[58] Field of Search ..... D6/37-39, D6/42-46, 59-63, 67-78; 297/232, 135, 170

[56] References Cited

U.S. PATENT DOCUMENTS

D. 227,721 7/1973 Niederman ..... D6/62 X

OTHER PUBLICATIONS

"Craft Original" by Pearsall, p. 4, Sectional Sofa.

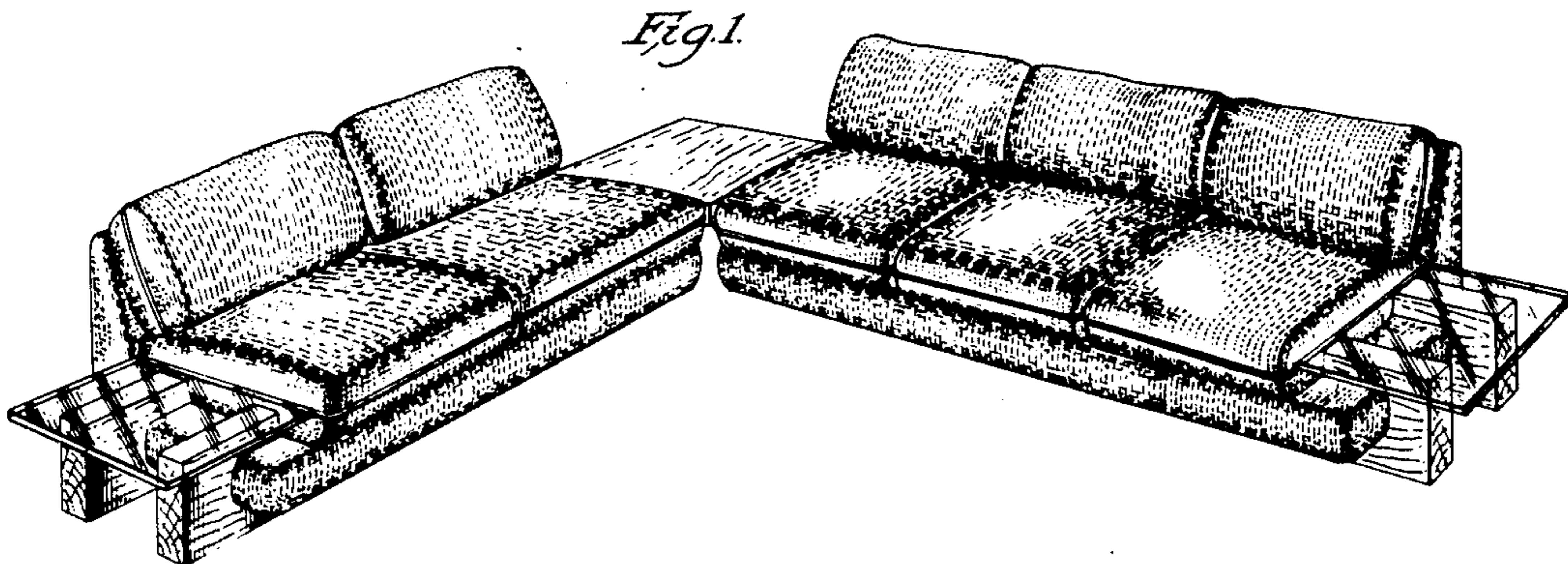
Primary Examiner—Bruce W. Dunkins  
Attorney, Agent, or Firm—Nathan N. Kraus

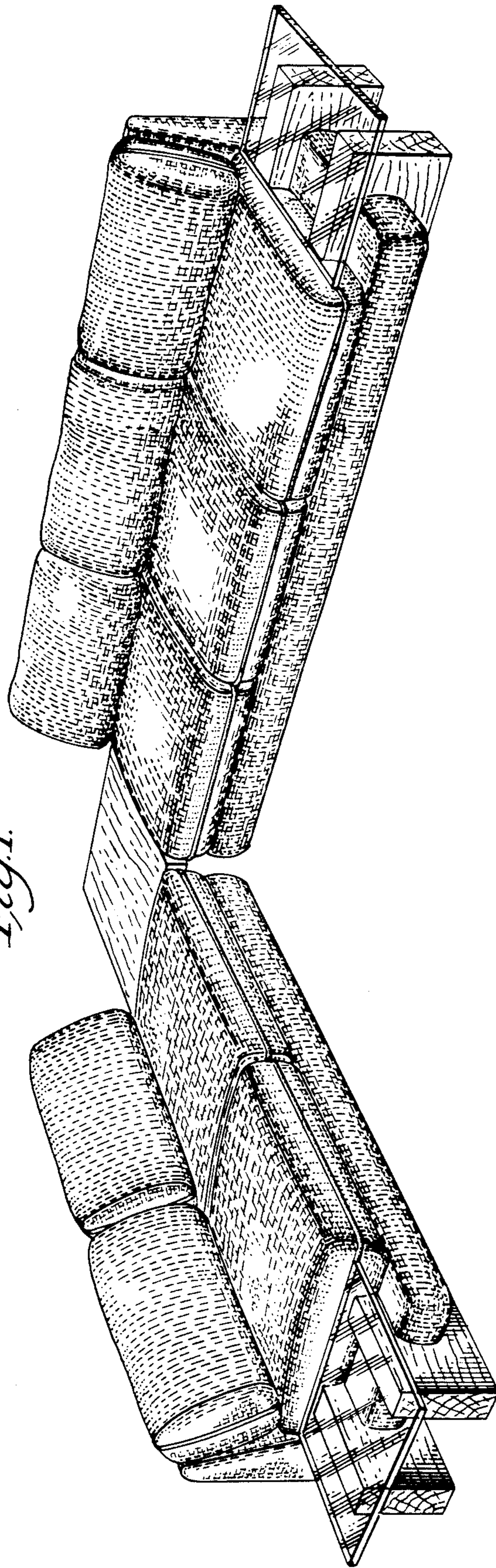
[57] CLAIM

The ornamental design for a combined sectional seat and table unit, as shown and described.

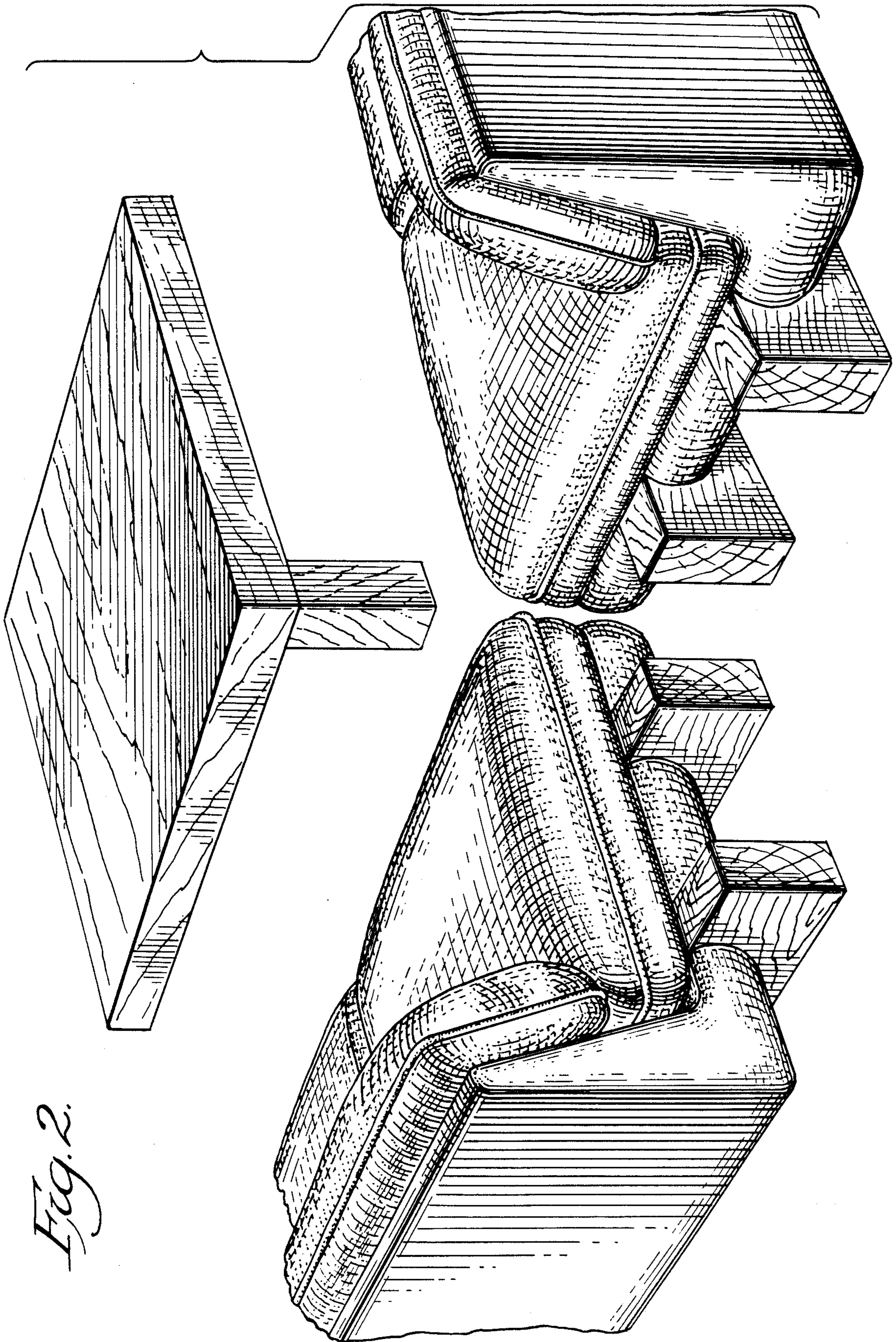
DESCRIPTION

FIG. 1 is a front perspective view of a combined sectional seat and table unit showing our design;  
FIG. 2 is an enlarged fragmentary perspective view showing, in exploded position, two seat ends and the opaque table unit in greater detail;  
FIG. 3 is an enlarged fragmentary view showing the sofa on the right in FIG. 1 in greater detail; and  
FIG. 4 is a rear elevational view thereof.

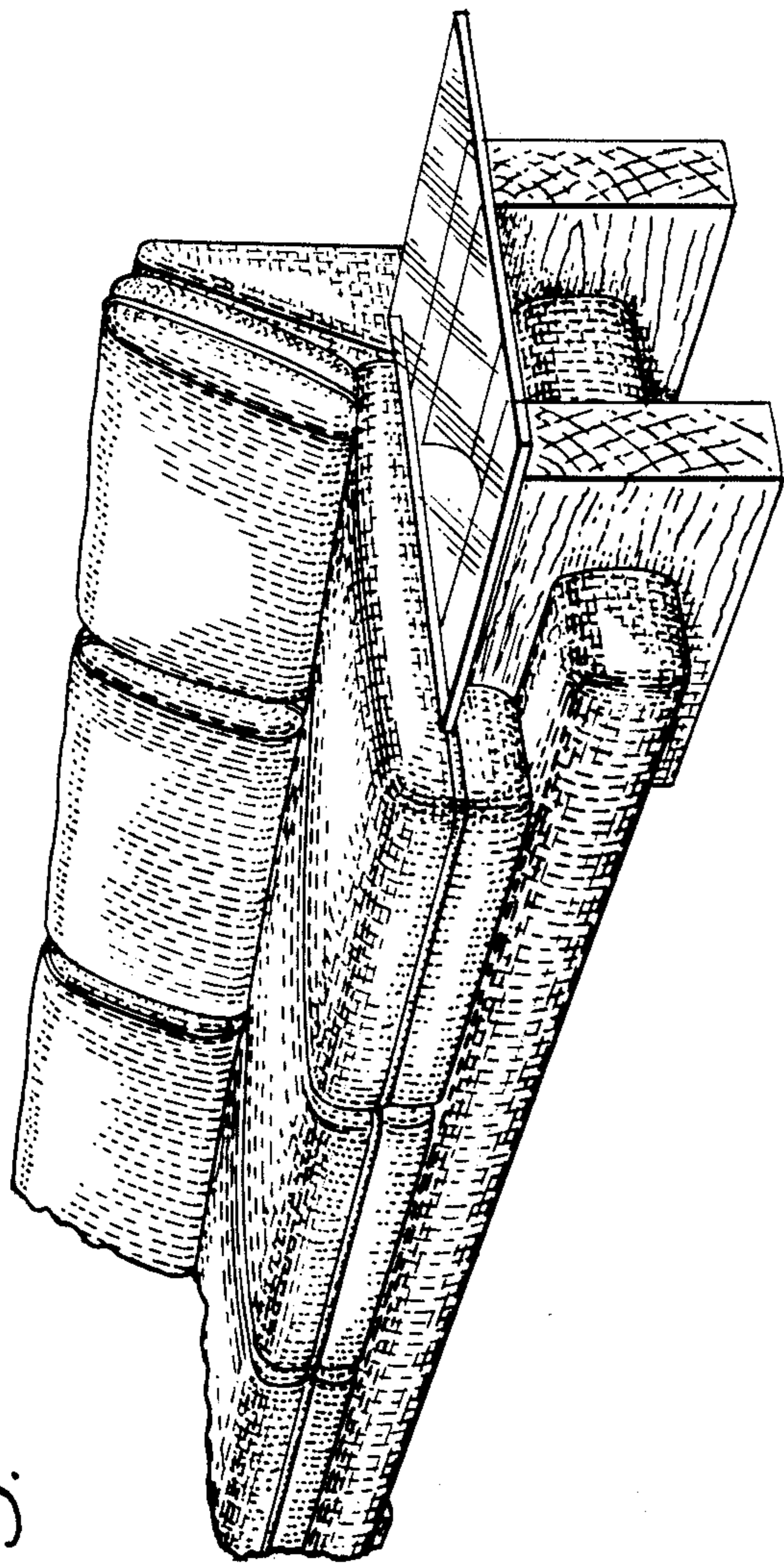




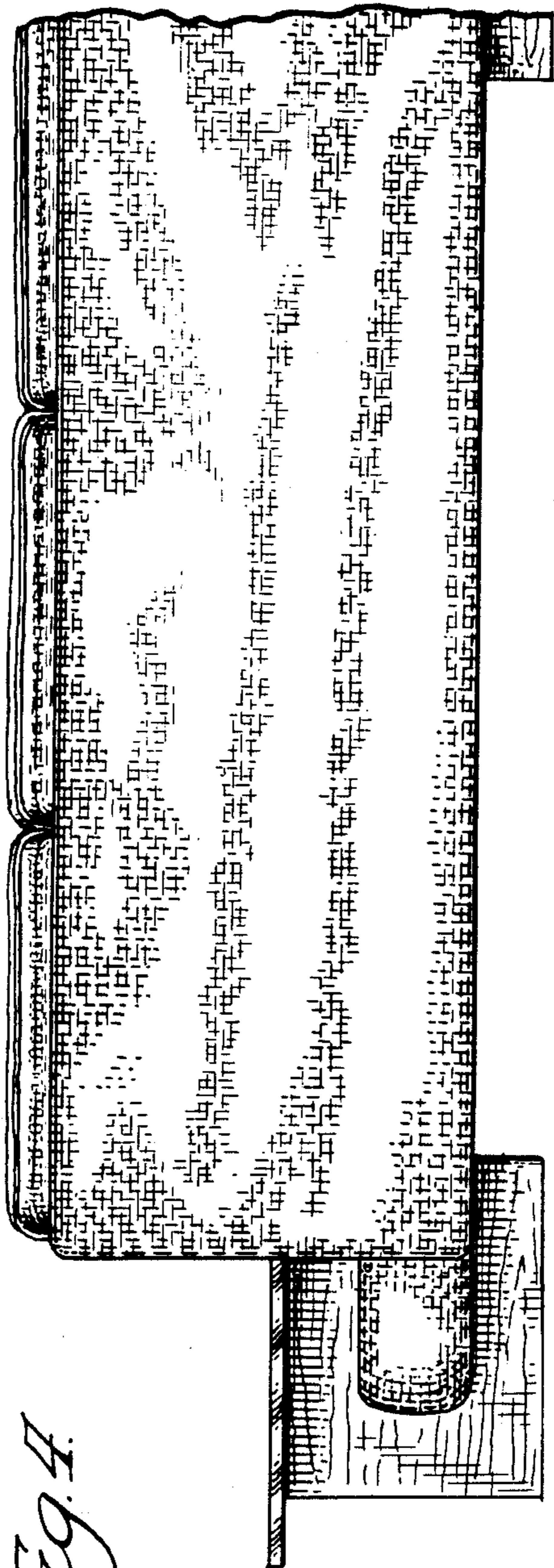
*Fig. 1.*



*Fig. 2.*



*Fig. 3.*



*Fig. 4.*