

[54] INFLATABLE DISPLAY FORM

[75] Inventor: David L. Winn, Weston, Mass.

[73] Assignee: Winn Trading Corp., Boston, Mass.

[\*\*] Term: 14 Years

[21] Appl. No.: 5,873

[22] Filed: Jan. 24, 1979

[51] Int. Cl. .... D20-02

[52] U.S. Cl. .... D20/32; D20/31

[58] Field of Search ..... D20/10, 31, 32; D7/196; 223/66, 67, 68, 72, 74; 46/151, 156, 157

[56] References Cited

U.S. PATENT DOCUMENTS

D. 169,464	4/1953	Wells	.....	D20/32
1,737,434	11/1929	Sahagian	.....	223/67
2,285,376	6/1942	Lovell	.....	223/68
2,513,427	7/1950	Richa et al.	.....	223/67
2,529,125	11/1950	Barbera	.....	223/67
2,921,727	1/1960	Lopez	.....	223/67
2,985,344	5/1961	Quaintance	.....	223/67
3,184,127	5/1965	Smith	.....	223/67
3,202,328	8/1965	Burrell	.....	223/67

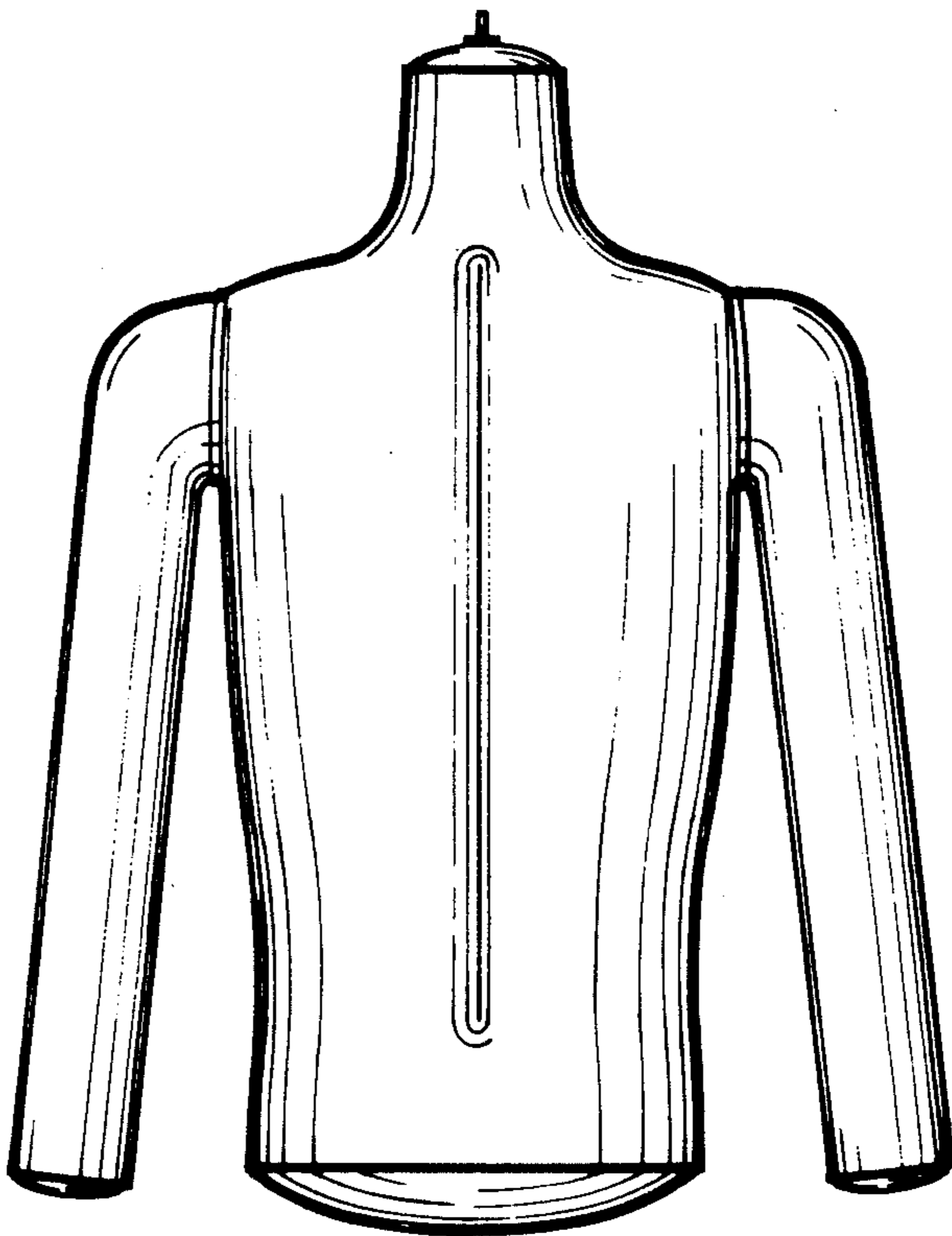
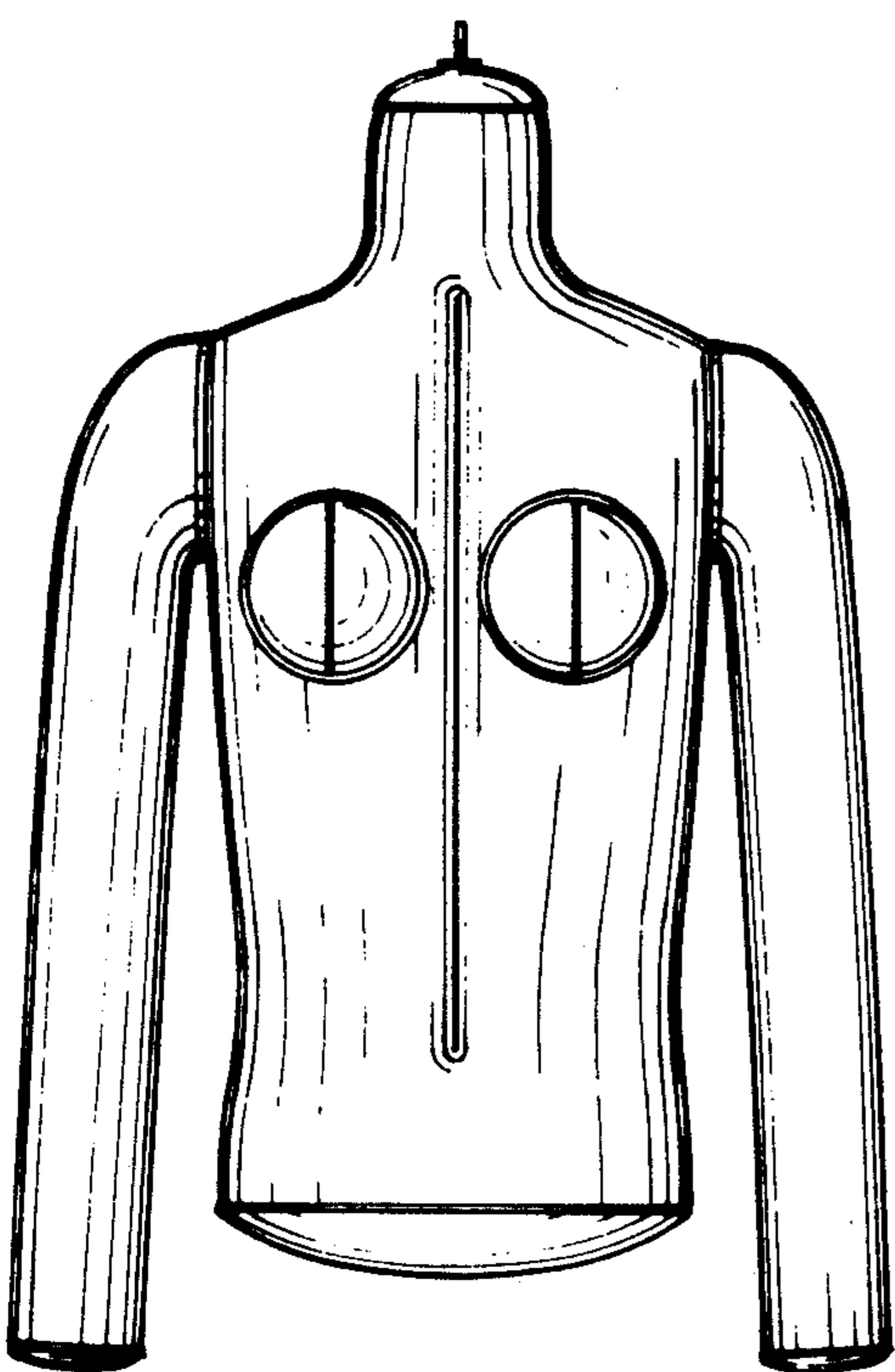
Primary Examiner—Catherine E. Kemper  
Attorney, Agent, or Firm—Wolf, Greenfield & Sacks

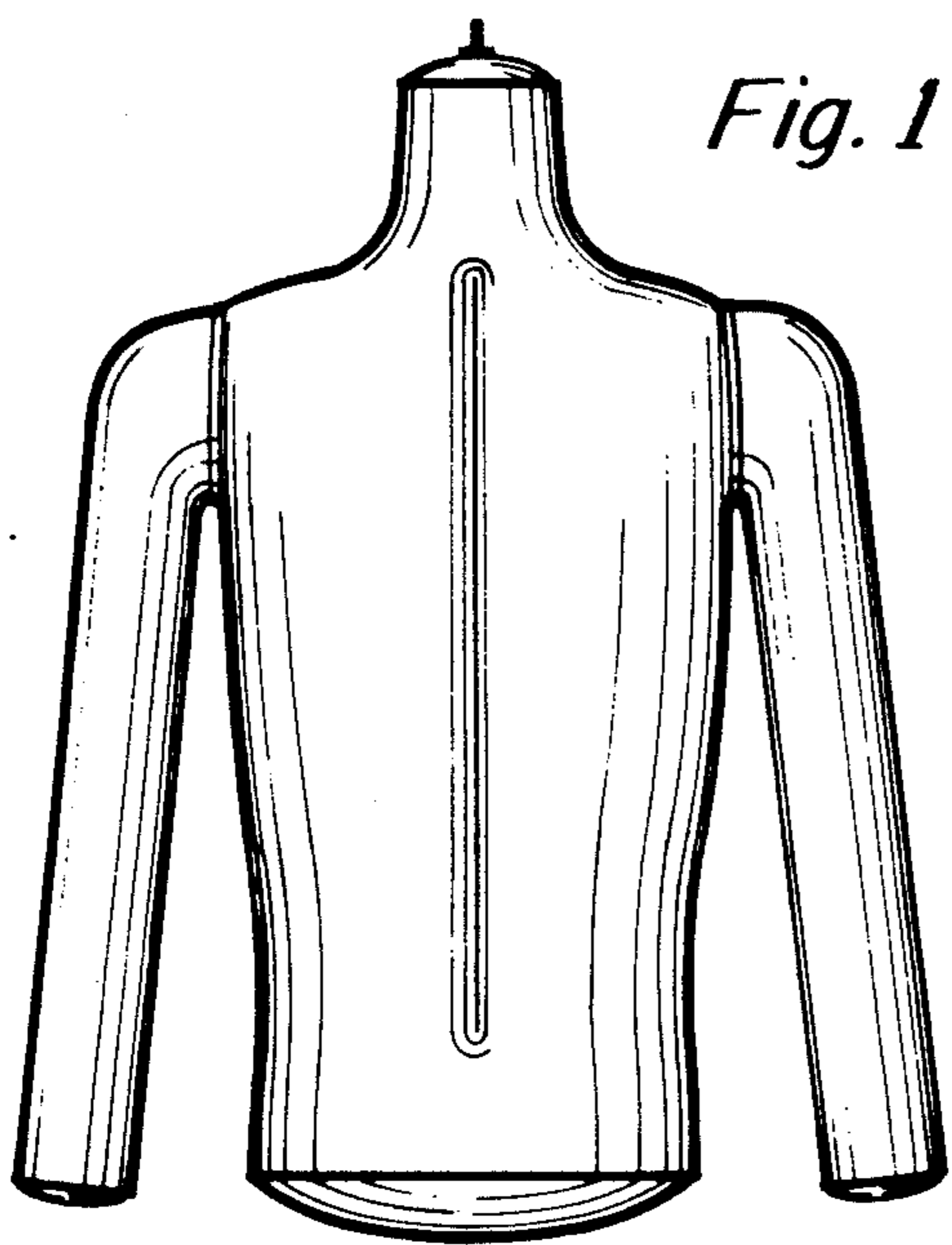
[57] CLAIM

The ornamental design for an inflatable display form, as shown and described.

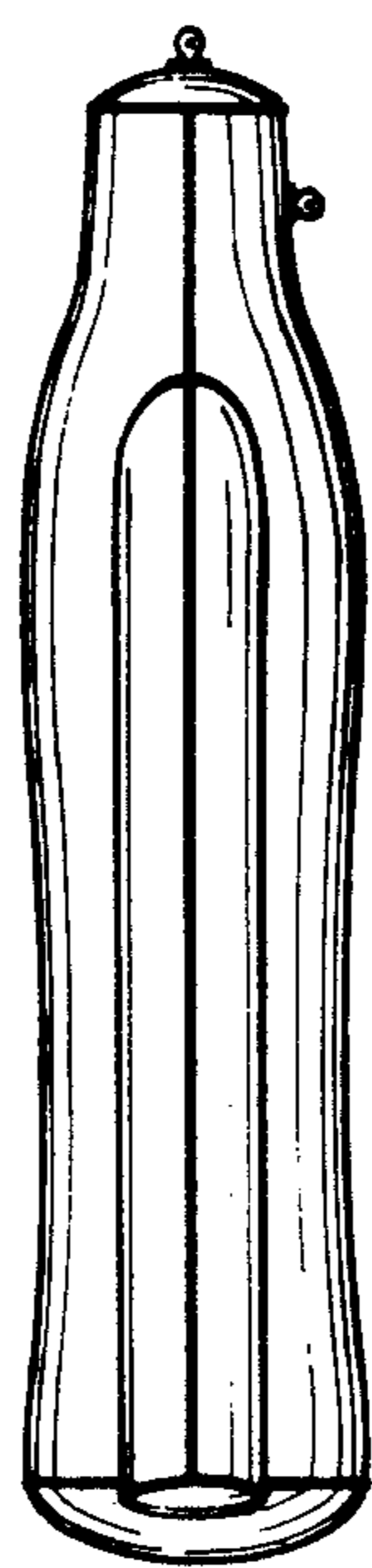
DESCRIPTION

FIG. 1 is a front elevational view of an inflatable display form, showing my new design;  
 FIG. 2 is a side elevational view, the opposite side being a mirror image thereof;  
 FIG. 3 is a rear elevational view thereof;  
 FIG. 4 is a top plan view thereof;  
 FIG. 5 is a bottom plan view thereof;  
 FIG. 6 is a front elevational view of a second embodiment of an inflatable display form;  
 FIG. 7 is a side elevational view, the opposite side being a mirror image thereof;  
 FIG. 8 is a rear elevational view thereof;  
 FIG. 9 is a top plan view thereof;  
 FIG. 10 is a bottom plan view thereof;  
 FIG. 11 is a front elevational view of a third embodiment of an inflatable display form;  
 FIG. 12 is a side elevational view, the opposite side being a mirror image thereof;  
 FIG. 13 is a rear elevational view thereof;  
 FIG. 14 is a top plan view thereof;  
 FIG. 15 is a bottom plan view thereof;  
 FIG. 16 is a front elevational view of an inflatable display form;  
 FIG. 17 is a side elevational view, the opposite side being a mirror image thereof;  
 FIG. 18 is a rear elevational view thereof;  
 FIG. 19 is a top plan view thereof;  
 FIG. 20 is a bottom plan view thereof.

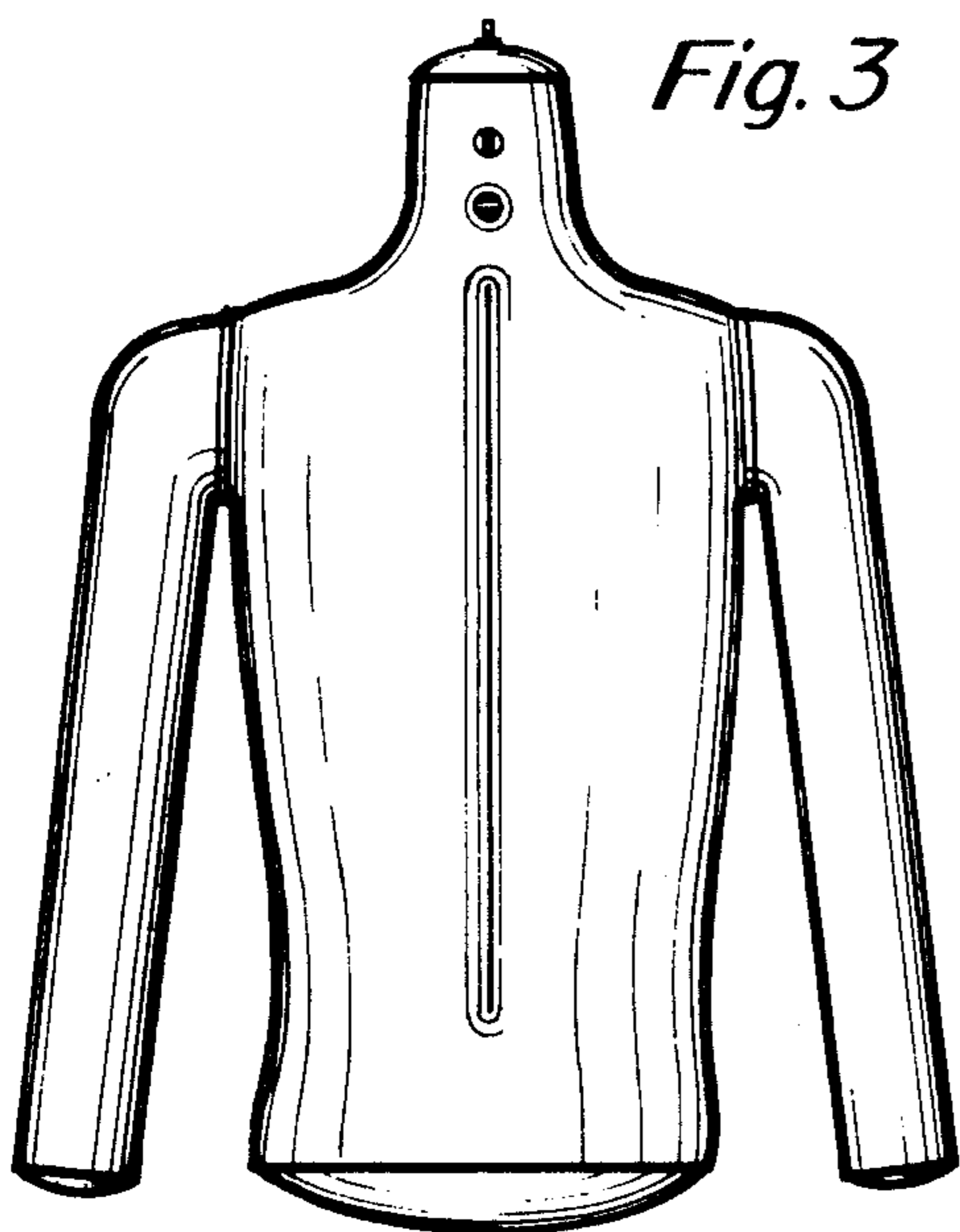




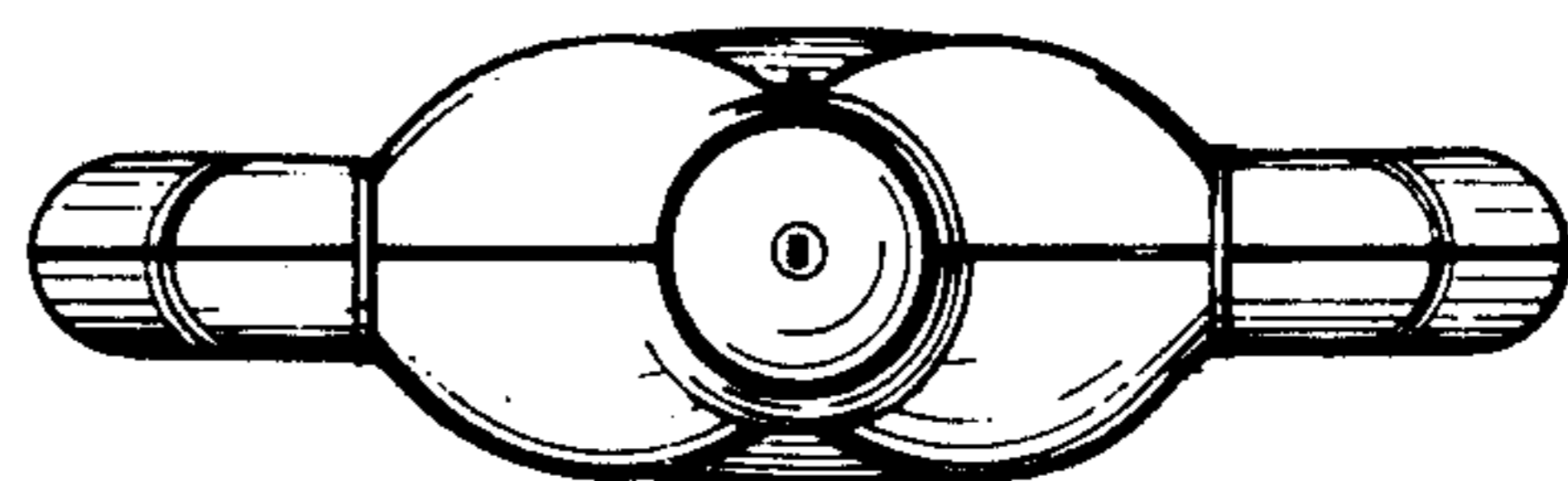
*Fig. 1*



*Fig. 2*



*Fig. 3*



*Fig. 4*



*Fig. 5*

