

[54] **CLEATED SPORTS SHOE SOLE**  
 [75] **Inventor:** Jerome Turner, Pikesville, Md.  
 [73] **Assignee:** Brooks Shoe Manufacturing Co., Inc.,  
 Hanover, Pa.  
 [\*\*] **Term:** 14 Years  
 [21] **Appl. No.:** 883,625  
 [22] **Filed:** Mar. 6, 1978  
 [51] **Int. Cl.** ..... D2-04  
 [52] **U.S. Cl.** ..... D2/320; D2/317  
 [58] **Field of Search** ..... D2/317, 309, 310, 311 R,  
 D2/319, 320, 321, 312, 313; 36/113-115, 126,  
 128-129, 134, 59 R, 59 C, 59 A, 32 R

4,098,011 7/1978 Bowerman ..... 36/59 R

**FOREIGN PATENT DOCUMENTS**

563015 7/1944 United Kingdom ..... 36/59 R

*Primary Examiner*—Nelson C. Holtje  
*Attorney, Agent, or Firm*—A. D. Caesar

[57] **CLAIM**

The ornamental design for a cleated sports shoe sole, substantially as shown.

**DESCRIPTION**

FIG. 1 is a bottom plan view of a cleated sports shoe sole, the top being flat, plain, and unornamented;  
 FIG. 2 is an enlarged fragmentary perspective view of one of the cleat sections;  
 FIG. 3 is an enlarged fragmentary bottom plan view of the front portion of the sole;  
 FIG. 4 is a cross-sectional view thereof as taken from line 4-4 of FIG. 3.

[56] **References Cited**  
**U.S. PATENT DOCUMENTS**  
 D. 54,600 3/1920 Cochrane ..... D2/317

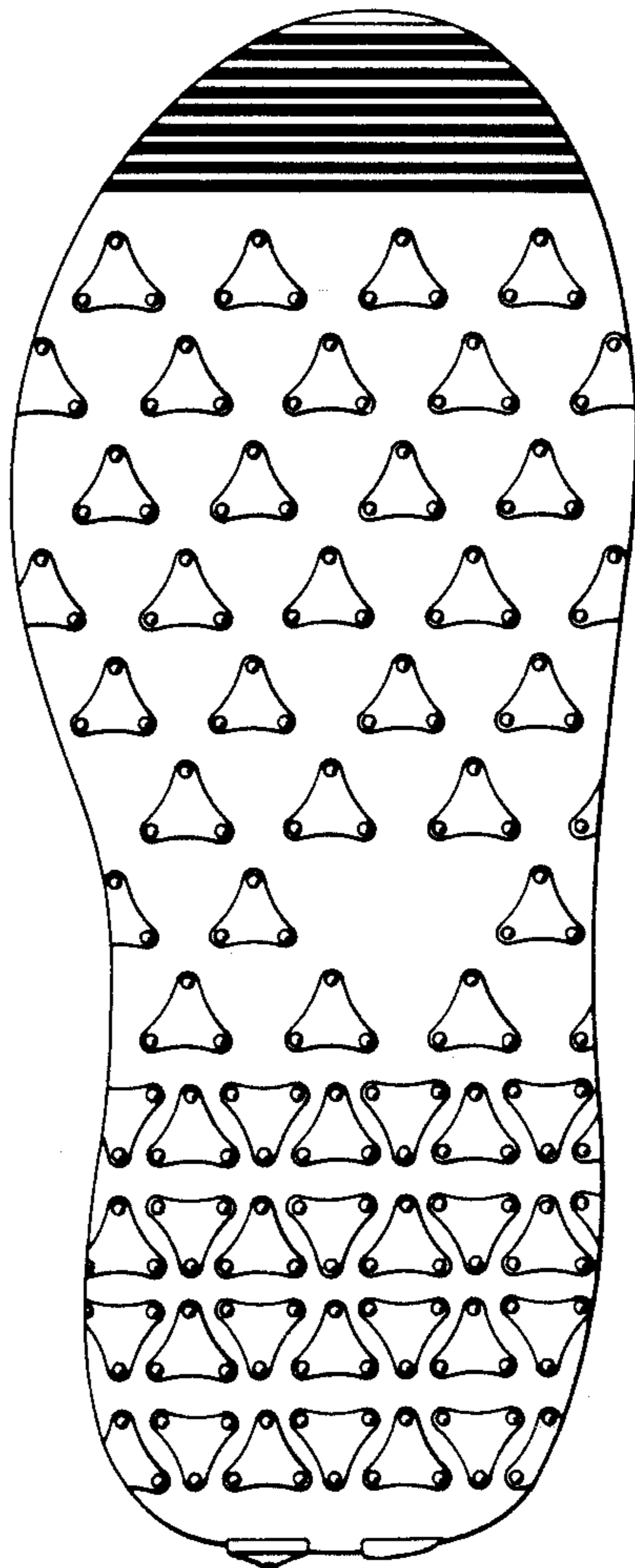

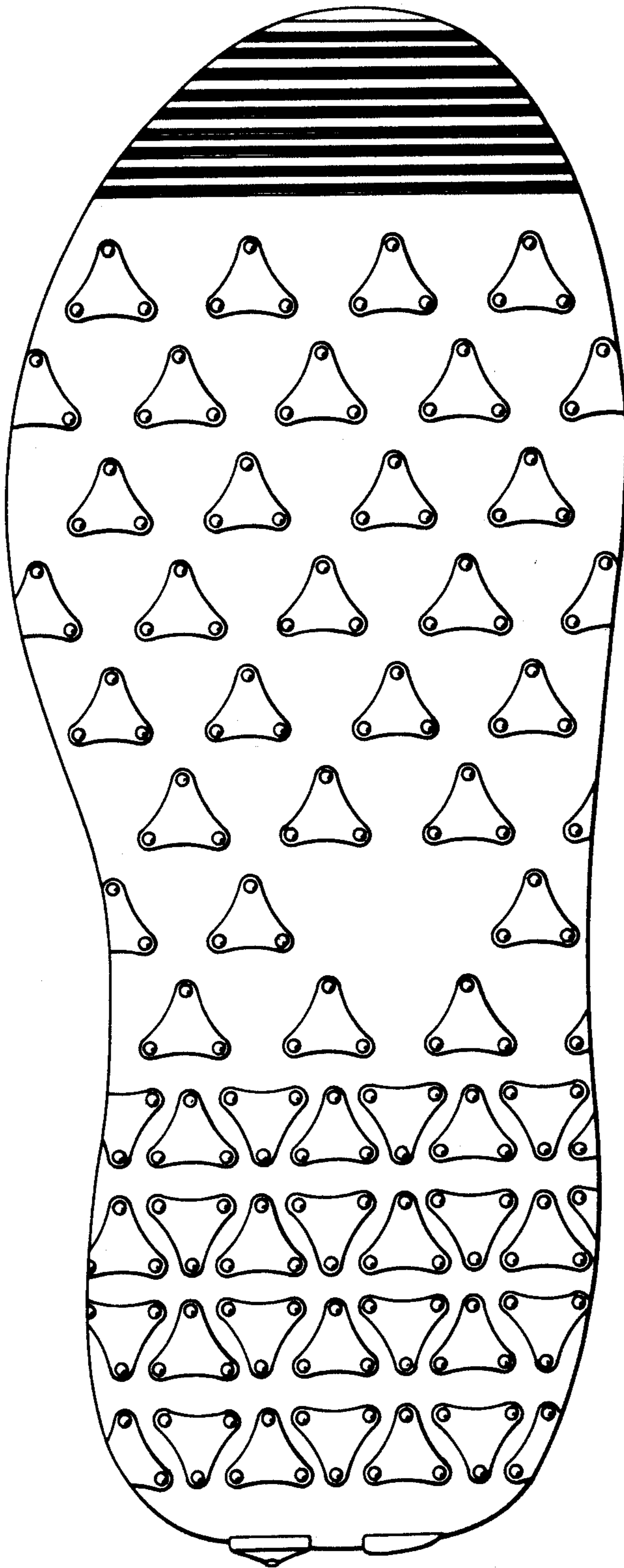

*FIG. 1*

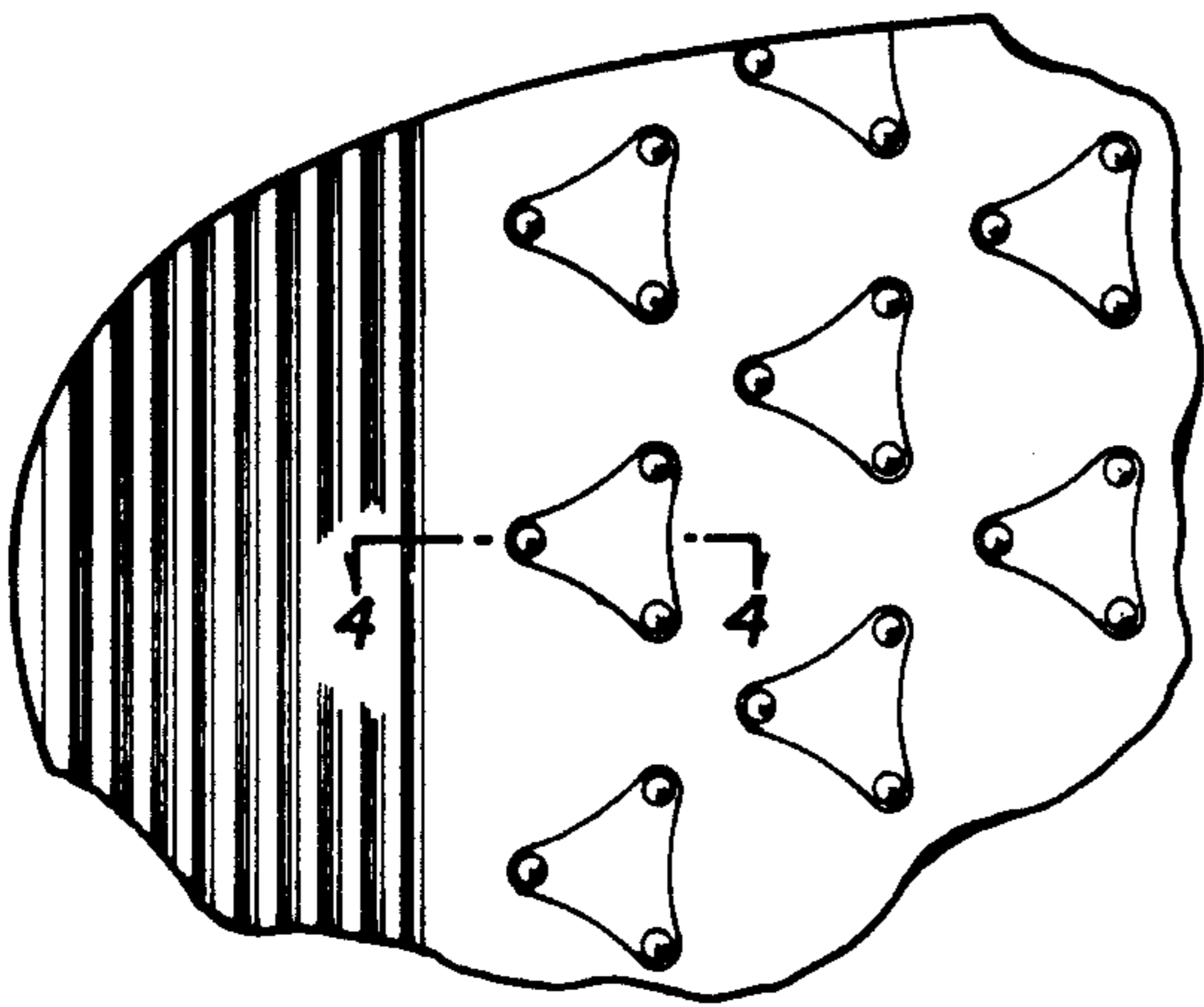
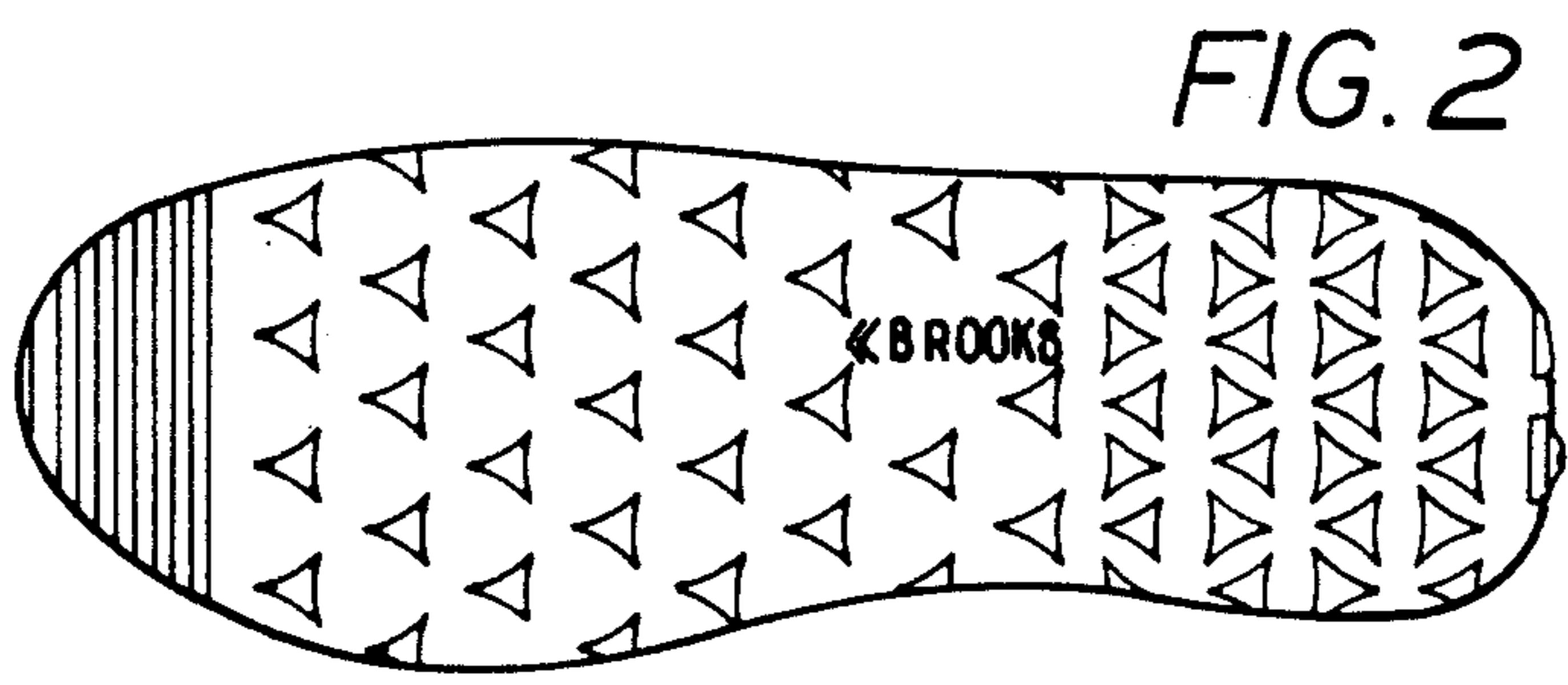
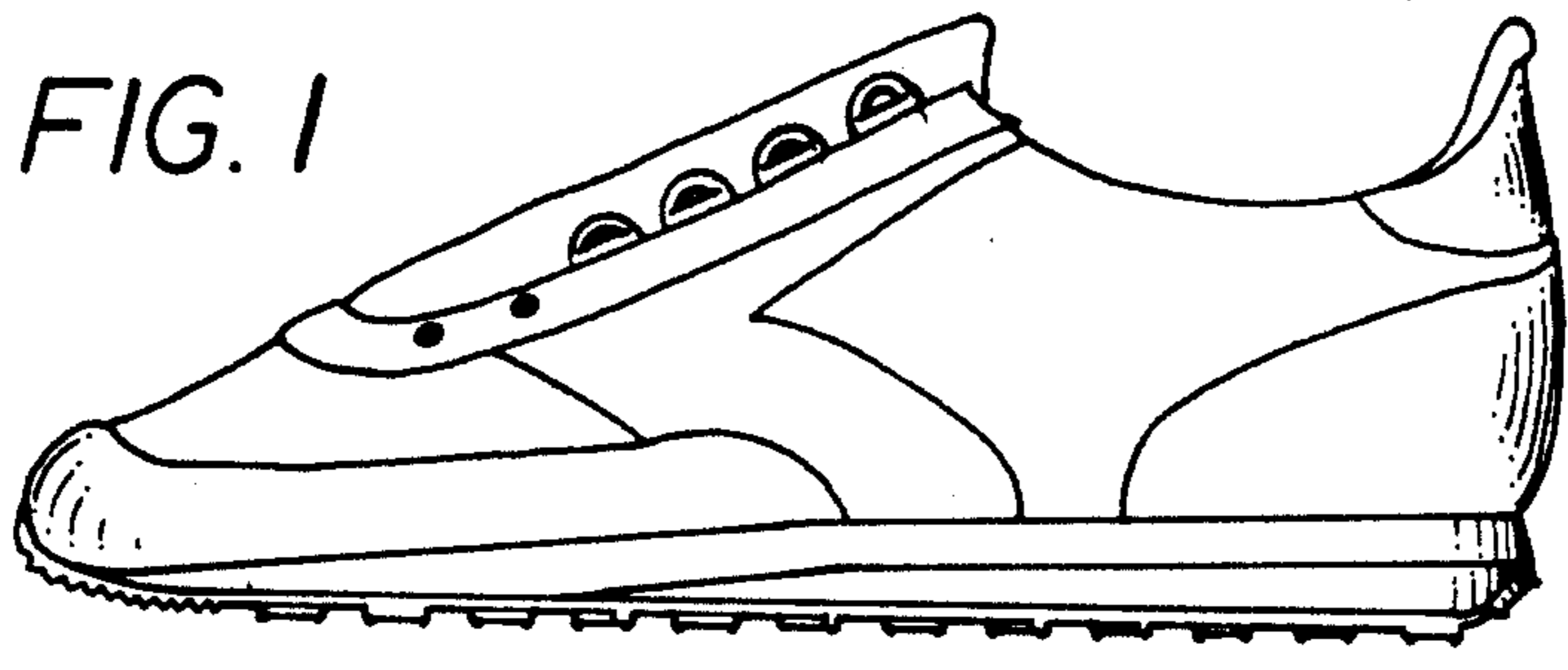

FIG. 3



FIG. 4

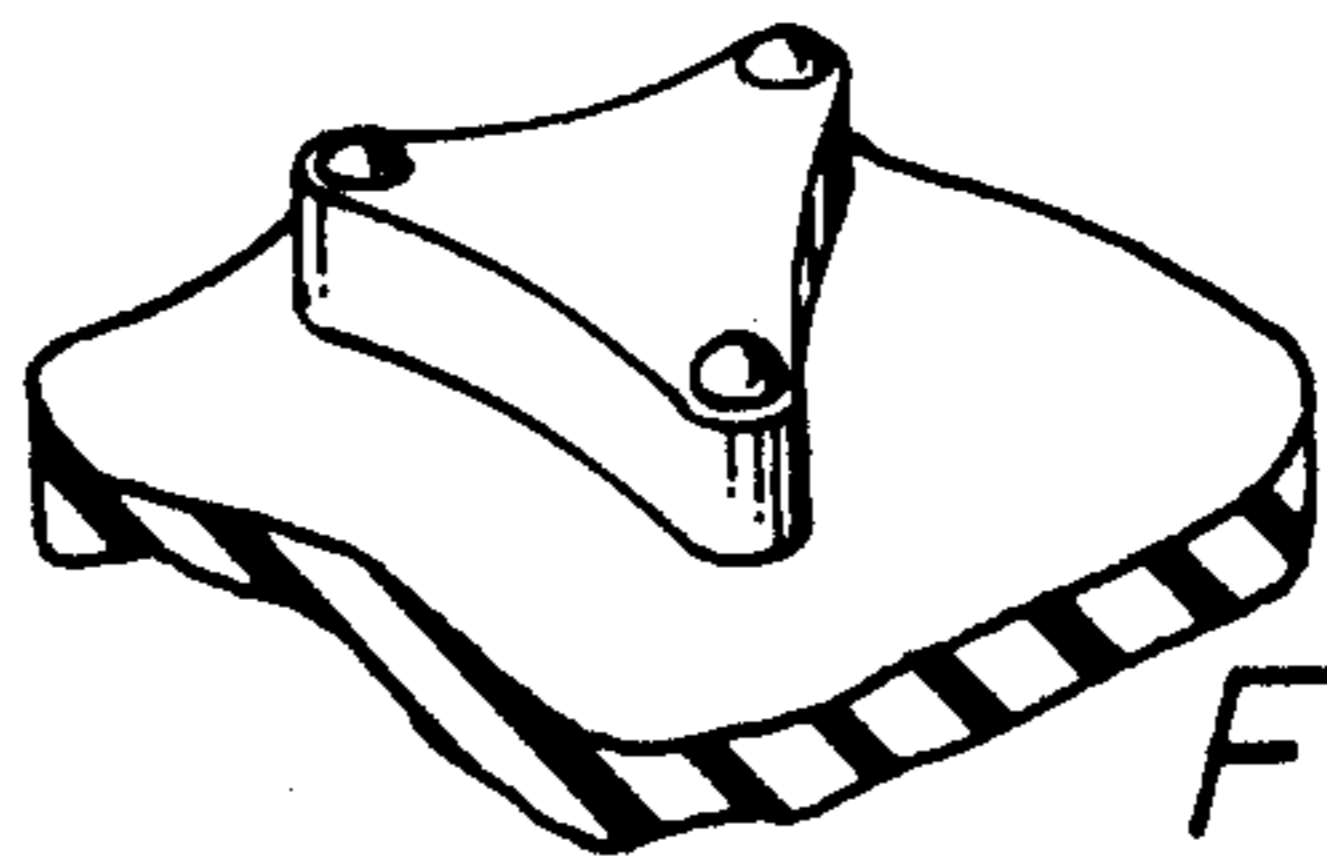

FIG. 2