

[54] SHOE SOLE

[75] Inventor: Joseph P. Famolare, Jr., Florence, Italy

[73] Assignee: Famolare, Inc., New York, N.Y.

[\*] Notice: The portion of the term of this patent subsequent to May 9, 1992, has been disclaimed.

[\*\*] Term: 14 Years

[21] Appl. No.: 823,962

[22] Filed: Aug. 12, 1977

Related U.S. Application Data

[63] Continuation-in-part of Ser. No. 673,218, Apr. 2, 1976.

[51] Int. Cl. .... D2-04

[52] U.S. Cl. .... D2/320

[58] Field of Search ..... D2/264, 270, 282, 286, D2/291, 300, 309, 310-313, 317-322, 324; 36/4, 7.1 R, 7.3, 7.5, 7.6, 8.1, 11.5, 12, 13, 14, 15, 16, 22 R, 24.5, 25 R, 30 R, 32 R, 33, 43, 113, 114, 115, 116, 126, 127, 128, 59 C, 129, 130, 134

[56] References Cited

U.S. PATENT DOCUMENTS

D. 61,453	9/1922	Todd .....	D2/320
D. 160,561	10/1950	Steinhilber .....	D2/320
D. 244,642	6/1977	Famolare .....	D2/320
D. 247,831	5/1978	Famolare .....	D2/320
4,000,566	1/1977	Famolare .....	36/32 R

FOREIGN PATENT DOCUMENTS

968281	11/1950	France .....	36/30 R
--------	---------	--------------	---------

Primary Examiner—Nelson C. Holtje

Attorney, Agent, or Firm—Mandeville and Schweitzer

[57] CLAIM

The ornamental design of a shoe sole, substantially as shown and described.

DESCRIPTION

FIG. 1 is a side elevational view of a shoe sole showing my new design;

FIG. 2 is a top plan view thereof;

FIG. 3 is a bottom plan view thereof;

FIG. 4 is an elevational view of the other side;

FIG. 5 is a rear elevational view thereof; and

FIG. 6 is a front elevational view thereof.

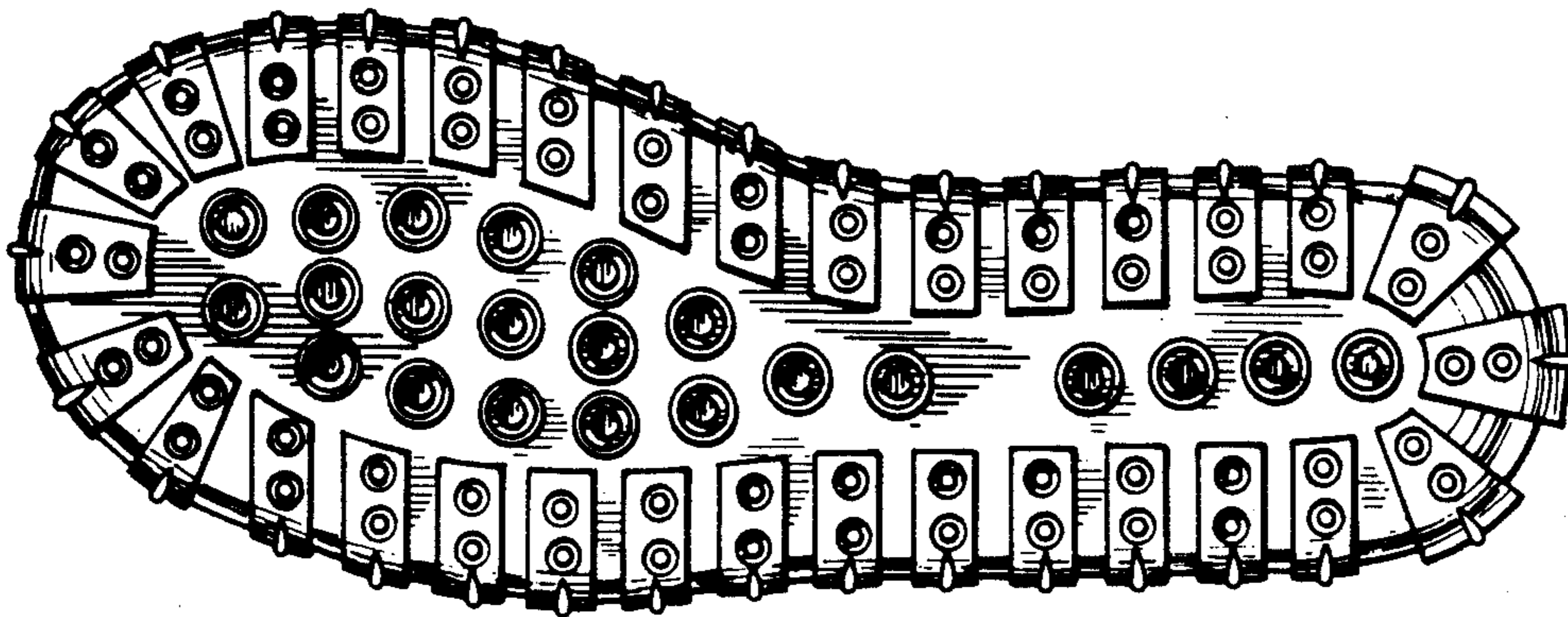

FIG. 1

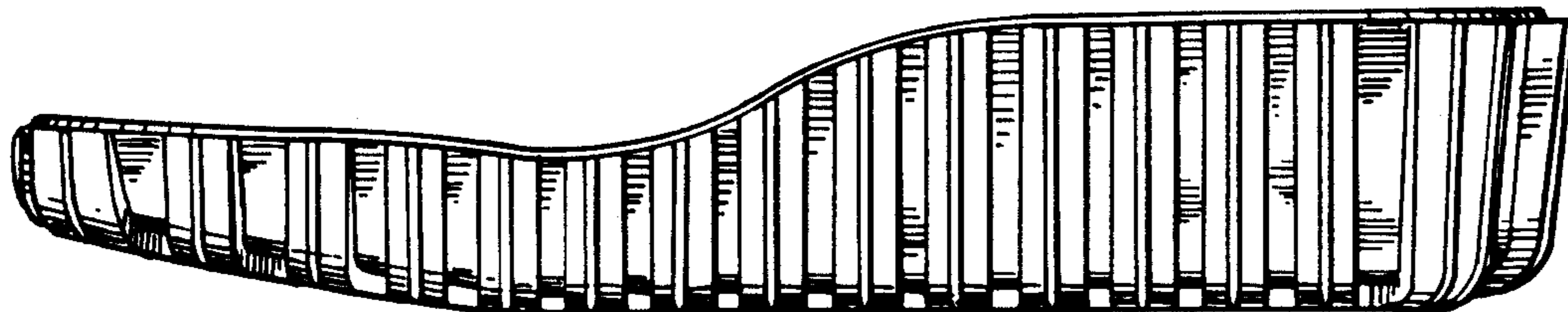

FIG. 2

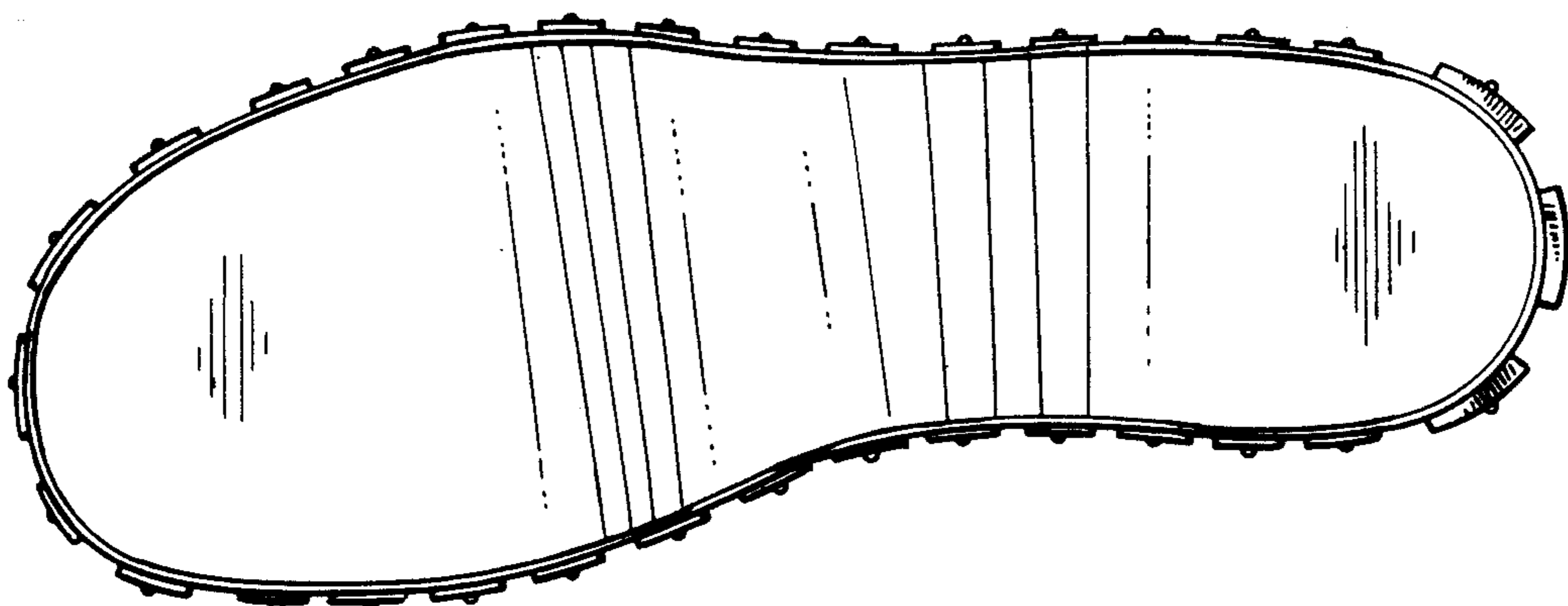

FIG. 3

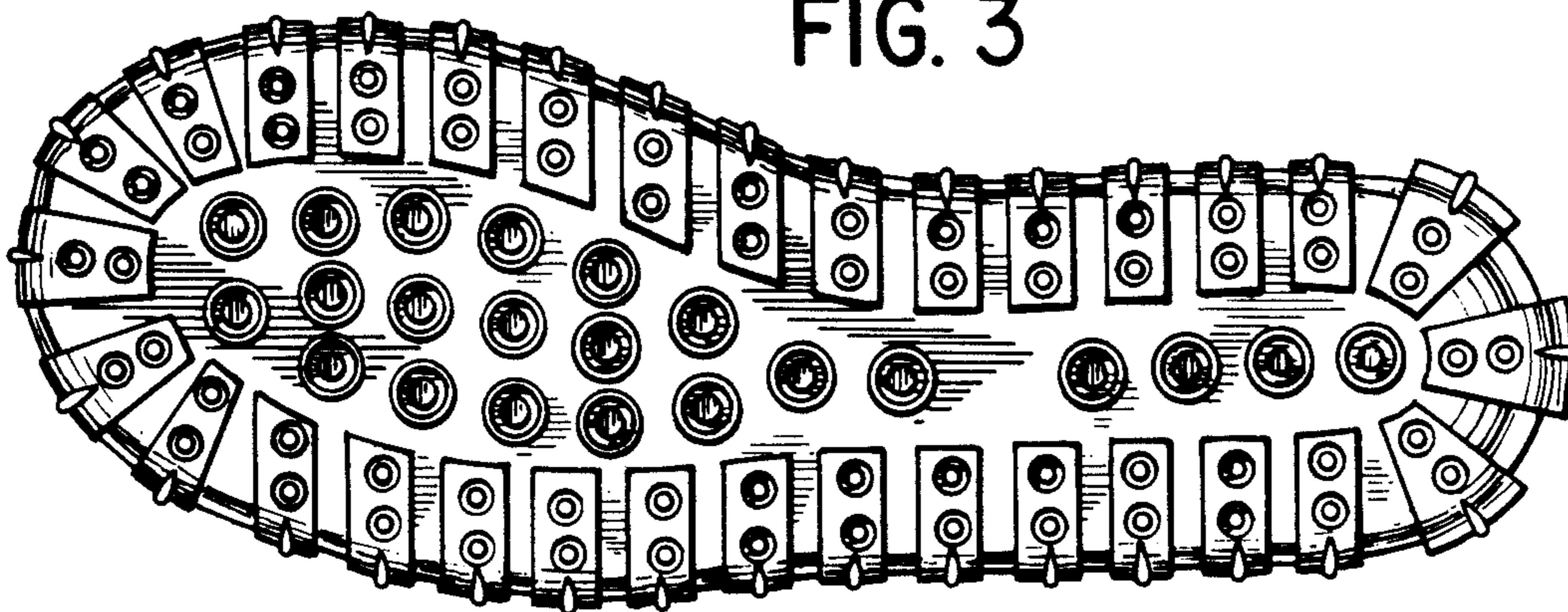

FIG. 4

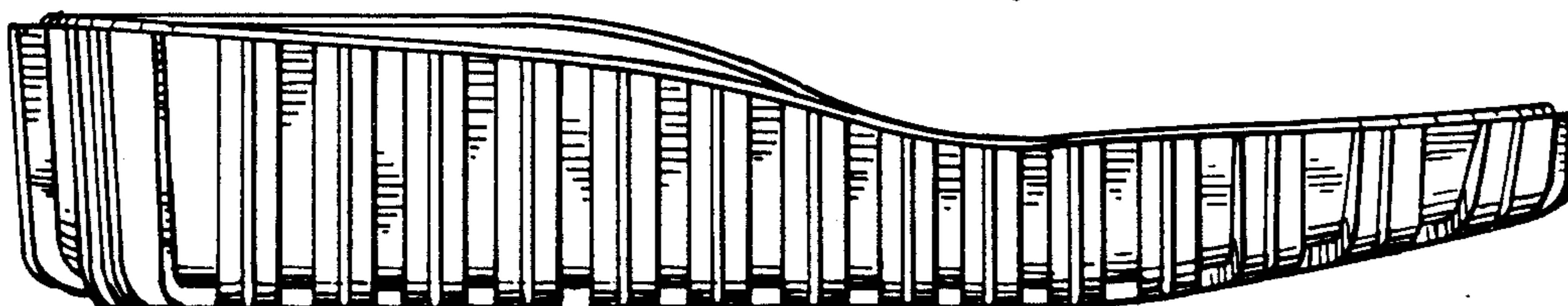

FIG. 5

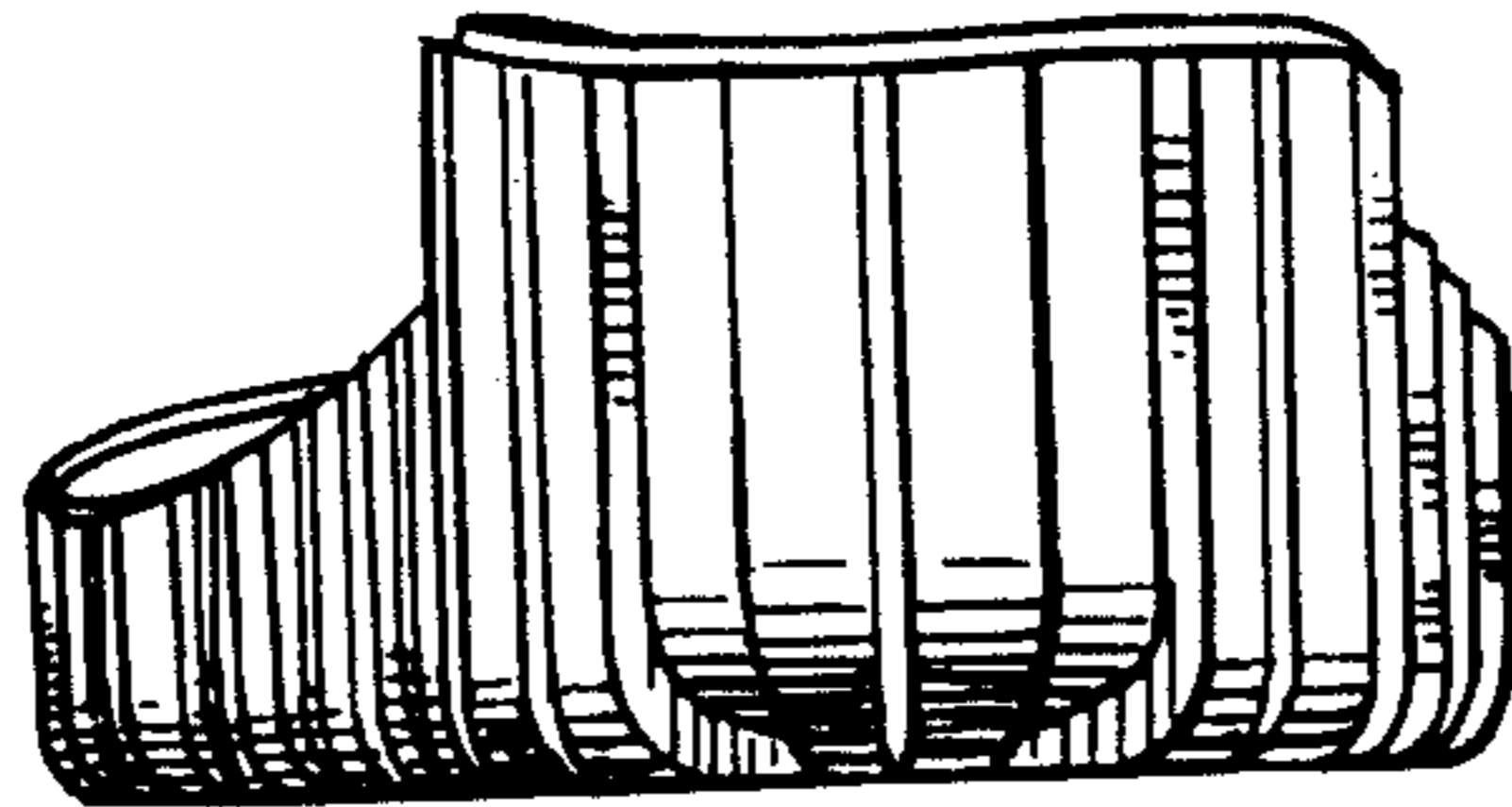

FIG. 6

